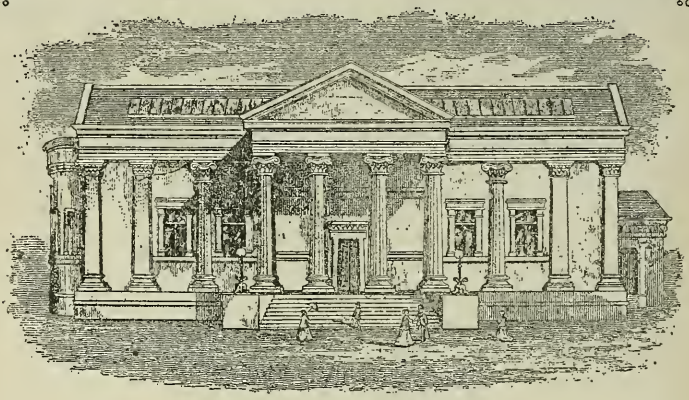

PAISLEY
PUBLIC LIBRARY

FOUNDED BY SIR PETER COATS, 1870.

REFERENCE DEPARTMENT
P.C.
1317

No Book to be taken out of the Room.

2 346385 21

Digitized by the Internet Archive
in 2010 with funding from
National Library of Scotland

http://www.archive.org/details/paisleydirector188687unse

2 346385 21
PC1317

NORTH BRITISH AND MERCANTILE

INSURANCE COMPANY.

Established 1809.

Incorporated by Royal Charter and Special Acts of Parliament.

RESOURCES OF THE COMPANY

As at 31st December, 1885.

I. CAPITAL—			
Authorised Capital,	£3,000,000	0	0
Subscribed Capital,	2,500,000	0	0
Paid-up Capital,	625,000	0	0
II. FIRE FUND—			
Reserve,	£1,250,000	0	0
Premium Reserve,	382,836	18	1
Balance of Profit and Loss Account,	53,621	5	4
	£1,686,458	3	5
III. LIFE FUND—			
Accumulated Fund (Life Branch),	£3,552,936	3	3
Accumulated Fund (Annuity Branch),	558,444	3	9
	£4,111,380	7	0

REVENUE FOR THE YEAR 1885.

From the Life Department.

Net Life Premiums, Interest, Etc.,	£520,735	9	2
Annuity Premiums (including £70,641 2s. 9d. by single payment) and Interest,	100,518	6	0
	£621,253	15	2
From the Fire Department.			
Net Fire Premiums, Interest, Etc.,	1,238,353	9	8
	£1,859,607	4	10

The Accumulated Funds of the Life Department are free from liability in respect of the Fire Department, and in like manner the Accumulated Funds of the Fire Department are free from liability in respect of the Life Department.

LIFE DEPARTMENT.

NINE-TENTHS of the whole Profits of the Life Assurance Branch are allocated to Participating Policies.

The last Division of Profits was made as at 31st December, 1885, when there

[See over.

was declared a Bonus of £1 9s. 0d. per cent. per annum on the Sums Assured and previous Bonus Additions.

Although the Bonus is at the rate of £1 9s. 0d. per cent. per annum on the Sums Assured by the Policies of this Company effected since last Investigation, it is much higher on Policies of older standing, in consequence of the Bonus being declared not only on the original Sum Assured, but also on all previous Bonus Additions.

The Bonus declared in 1881 was £1 7s. 6d. per cent. per annum.

IMPORTANT FEATURES.

Claims paid on proof of death and title.
Premiums adjusted to each half-year of age.
Minimum Surrender Values fixed, and held at credit of Insured for five years.
Paid-up Policy of liberal amount granted in place of lapsed Policy, if desired within six months.
Inaccurate statements in proposal papers not to involve forfeiture of Policy, unless accompanied by fraud.
Policies in most cases free of all restrictions as to occupation, residence, and travel.

ANNUITY BRANCH.

Annuities—Immediate, Contingent, or Deferred—are granted on favourable terms.

FIRE DEPARTMENT.

Property of nearly every description insured at Home or Abroad at the Lowest Rate of Premium.

Losses promptly and liberally settled.

Prospectuses and every information may be had at the Chief Offices, Branches, or Agencies.

CHIEF OFFICES—

EDINBURGH: 64 PRINCES STREET.
LONDON: 61 THREADNEEDLE STREET, E.C.

Glasgow Branch Office—102 ST. VINCENT STREET.

Local Manager, - G. W. SNODGRASS.
Local Secretary, - DAVID L. LAIDLAW.

AGENTS—

M'INNES, MACKENZIE, & LOCHHEAD, Writers, Paisley.
W. J. ORMISTON, Royal Bank, Paisley.
G. S. VEITCH, Bank of Scotland, Paisley.
JOHN ADAM, Writer, Paisley.
WALTER HOLMES, Royal Bank, Johnstone.

THE

PAISLEY DIRECTORY

AND

GENERAL ADVERTISER

FOR

1886-87.

INCLUDING COMPREHENSIVE AND ACCURATE DIRECTORIES

OF

RENFREW,	INKERMANN,
JOHNSTONE,	BALACLAVA,
QUARRELTON,	CLIPPENS,
ELDERSLIE,	LINWOOD,

HOWWOOD, Etc.

WITH A MAP OF PAISLEY,

Altered up to Date,

AND AN APPENDIX,

COMPRISING A COPIOUS LIST OF THE PUBLIC BOARDS, INSTITUTIONS, SOCIETIES, &c., CONNECTED WITH THE VARIOUS LOCALITIES.

PAISLEY FREE LIBRARY

PAISLEY:
J. & J. COOK, "GAZETTE" BUILDINGS, 94 HIGH STREET.

MDCCCLXXXVI.

THE

LIVERPOOL AND LONDON AND GLOBE INSURANCE COMPANY.

ESTABLISHED 1836.

Total Invested Funds, - - - £7,072,140.

The magnitude of the Company's Business enables it to accept Insurances on the most favourable terms.

Life Department.—All descriptions of Life Insurance and Annuities at moderate rates. Participating Policies, under new table, payable at fixed age or previous death.

The **Large Reversionary Bonus** of 35/- per cent. per annum on sums assured in the new Participating class has been declared at each valuation.

THE NEW CONDITIONS OF ASSURANCE

Give increased facilities for Residence, Travel, and Occupation.—Maintaining Policies in force.—Reviving Lapsed Policies.—Prompt payment of Claims.

OFFICES:

LIVERPOOL, LONDON, MANCHESTER, LEEDS, BRISTOL, DUBLIN, GLASGOW, EDINBURGH, BIRMINGHAM AND NEWCASTLE.

Prospectuses and Forms of Proposal for Fire and Life Insurance and Annuities may be obtained at the Company's Offices, or from any of its Agents.

Glasgow Office, - - - - 30 GEORGE SQUARE.
Edinburgh Office, - - 23 ST. ANDREW SQUARE.

AGENTS IN PAISLEY:

ROBERT BOYD, Accountant, 46 Moss Street.

ALEXANDER LANG, 31 High Street.

JOHN MUIR, House Factor, 23 Moss Street.

JOHN M'GOWN, Accountant, 107 High Street.

A. B. M'GOWN, Accountant, 107 High Street.

W. REID, Writer, 3 County Place.

R. & T. RUSSELL, Writers, 7 High Street.

A. M. WHITEFORD, 53 Caledonia Street.

FOOD

Frequently becomes burdensome to the System, not because it is too heavy for the Digestive Organs, but on account of an undue accumulation of Acidity in the Stomach. As a remedy for this, I know of nothing to equal THOMPSON'S

PODOPHYLLUM ESSENCE.

It is mild in its action, dispels Flatulence, corrects Sluggishness of the Liver and Bowels, and induces healthy action. This remedy is also indicated by a Sallow Complexion, Furred Tongue, Depression of Spirits, Constipation, Sickness and Giddiness, Bitter Taste in the Mouth, Offensive Breath, Tendency to Bilious Vomiting and Purging; Dull Heavy-pressing Pains on the Forehead, Temples, and Vertex, &c.

Phials, 1s., 1s. 6d., and 2s. 6d. each; by Post, One Stamp extra.

Thompson's Concentrated NERVE TONIC

The Great cure for all **NERVOUS AFFECTIONS, WEAKNESS, LASSITUDE, HEADACHE, HYSTERIA, MENTAL DEPRESSION, SLEEPLESSNESS,** and **DEBILITY,** also for weak **STOMACH, INDIGESTION,** and all Nerve Pains, **NEURALGIA, GOUT, RHEUMATISM, LUMBAGO,** etc. It gives strength and tone to the whole system.

PHIALS, 1s. 9d., 2s. 9d., and 4s. 6d.; by Post, One Stamp extra.

CORNS ENLARGED OR INFLAMED TOE JOINTS BUNIONS, WARTS &c. QUICKLY CURED WITH THOMPSON'S AMERICAN SOLVENT

NO PAIN. **INSTANT RELIEF.**

BOTTLES, 1s. 1½d. each; Post for 14 Stamps.

The above Specifics Genuine only from

M. F. THOMPSON,

HOMŒOPATHIC and DISPENSING CHEMIST,

17 GORDON STREET, GLASGOW,

And AGENTS for PAISLEY—Messrs. M'COWAN, Chemists, THE CROSS.

CAUTION.—See M. F. THOMPSON'S name on every Packet, without which none is genuine.

CONTENTS.

PAGE

Advertising List, ... 273
Agricultural (Renfrewshire) Cattle Assurance Association, ... 217
Agricultural (Renfrewshire) Society, 217
Angling (Rowbank) Club, ... 211
Annual Holidays, ... 178
Argyll and Sutherland Highlanders, 216
Art Institute, ... 185
Athletic Clubs, ... 210

Balaclava and Clippens Directory, 272
Bank Holidays, ... 180
Banks, ... 179
Banns, Fees for proclamation of, 176
Beaconsfield Club, ... 207
Bicycle Clubs, ... 210
Bowling Clubs, ... 212
Burgh Officer, ... 170
Burgh and Police Courts, ... 170
Burns Club, ... 212
Burying grounds, gravediggers, &c., 178

Carriers' Quarters, ... 175
Cart Navigation Trustees, ... 170
Cemetery Company (Limited), ... 196
Choral Union, ... 206
Church Officers, ... 200
Coats Observatory, ... 185
Coffee Room Buildings, ... 196
Commissary Court, ... 182
Commissioners of Supply, ... 213
Conservative Association, ... 207
Constituency (Municipal), ... 169
Constituency (Parliamentary), ... 169
Convalescent Home, ... 181
Co-operative Societies, ... 198
Corporation of Merchants, ... 183
Cricket (Kelburne) Club, ... 210
Curling Clubs, ... 209

Distances, Table of, ... 218
Duncan Wright Endowment, ... 183

Elders' (U.P. Church) Association, 205
Elderslie Directory, ... 263

PAGE

Fair Trade League, ... 211
Fairs, ... 178
Female Refuge, ... 186
Fiars Prices, ... 215
Fire Brigade, ... 182
Florist Societies, ... 197
Florist, Paisley Amateur, Society, 212
Football Clubs, ... 210
Foresters, Ancient Order of, ... 193
Free Public Library and Museum, 184
Friendly Societies, ... 199

Good Templar Lodges, ... 195
Grocers' Company, ... 183

Hammermen's Society, ... 183
Heritable (The Paisley) Property Investment Society, ... 185
Highlanders' Association, ... 186
High Parish Sabbath School Association, ... 205
Horticultural Societies, ... 197
Howwood Directory, ... 264

Income Tax Commissioners, ... 215
Incurable Diseases, Society for Treatment of, ... 181
Industrial School, ... 187
Infirmary, ... 181
Inkermann Directory, ... 271
Johnstone Directory, ... 236
Johnstone Directory Appendix, ... 254
Justices of the Peace, ... 189
Justice of Peace Constables, ... 182

Kibble Reformatory Institution, ... 192

Ladies' Association for promoting Female Education in India, ... 205
Lawn Tennis Club, ... 210
Liberal Association, ... 207
Liberal Club, ... 207
Lieutenancy of Renfrewshire, ... 215
Linwood Directory, ... 268

PAGE
Magistrates and Town Council, ... 170
Maltmen's Society, ... 183
Martyrs' Parish Sabbath School Union, ... 206
Masonic Lodges, ... 193
Member of Parliament, ... 169
Middle Parish Children's Mission Church, ... 205
Middle Parish Church Ecclesiastical Trustees, ... 205
Middle Parish Sabbath School Association, ... 205

Neilson Educational Institution, ... 192

Oakshaw Free Church Literary Society, ... 186
Oddfellows, ... 194
Old Weavers' Society, ... 183
Omnibus traffic, ... 182
Ornithological Association, ... 206

Parishes, List of..... 176
Parliamentary Ward Boundaries... 169
Parochial (Abbey) Board, ... 188
Parochial (Paisley) Board, ... 187
Peter Brough Bequest Fund, ... 183
Philosophical Institution, ... 184
Philanthropic Temperance Association, ... 186
Photographic, Paisley Amateur, Society, ... 211
Police Commissioners, ... 171
Political Clubs and Associations, 207
Poor, Association for Improving the Condition of, ... 187
Population of Paisley, ... 169
Post Office, ... 172
Poultry and Pigeon Association, ... 206
Precentors, ... 200
Primitive Methodist Young Men's Mutual Improvement Association, 186
Primrose League, ... 208
Property (Paisley) Protection Association, ... 185
Public Offices, &c., ... 175

PAGE
Quarrelton Directory, ... 262

Race Committee, ... 194
Railway Companies, ... 180
Religious Denominations, ... 200
Renfrew Directory, ... 223
Renfrew Directory Appendix, ... 232
Renfrewshire Christian Union, ... 205
Renfrewshire Police, ... 215
Rifle Volunteers (officers of), ... 216
Rowing Clubs, ... 211
Royal Renfrew Militia, ... 216

Sabbath School Union, ... 204
Savings Bank, ... 180
School Board, ... 190
School of Design, ... 192
Schools, Public and other, ... 190
Scotch Girls' Friendly Society, ... 198
Shepherds, Loyal Order of Ancient, 194
Sheriff Courts, ... 182
Sheriff Officers, ... 182
Skating Club, ... 211
Small Debt Court, ... 182
South Parish Sabbath School Association, ... 206
Street Guide, ... 9

Tannahill Club, ... 212
Thornhill Directory (included in Johnstone Directory).
Total Abstinence Society, ... 186
Trades' Directory, ... 135
Trade Societies, ... 208
Tramways Company, Limited, ... 196

Ward (Parliamentary) boundaries, 169
Water Company, ... 196
Weights and measures, Inspectors of, 182
West Renfrewshire Conservative Association, ... 208
Women's Christian and Abstinence Association, ... 186

Young Men's Christian Association, 204

LIST OF ADVERTISEMENTS.

PAGE

Alexander, John, ... 282
Alliance Assurance Coy., ... 293
Anderson, Ebenezer, ... 284
Auld, John P., ... 280

Begg, John, ... 277
Bell, Arch., & Sons, ... 273
Bowie, James,—Facing page 17
Brown, William, ... 278

Caledonian Plate Glass Insurance Coy., ... 293
Cameron, Alexander, ... 288
Cameron Bros., ... 284
Carswell, David, & Son, ... 273
Cassidy, Edward, ... 276
Cochran, Robert, & Sons, ... 278
Currie, Thomson, & Co., ... 292

Davidson, C., ... 283
Dickson, William, ... 280
Donald, Thomas, ... 281

English and Scottish Law Life Assurance Association, ... 295

Ferguson & Sons, ... 279
Fraser, J. Roy, ... 281

General Assurance Coy., ... 295
Gibson, Andrew, ... 285
Gilmour, John, ... 275
Gleniffer Laundry, ... 279
Globe Temperance Hotel, ... 277
Gordon, G. & J., & Scarlett, ... 274
Hay, Robert, & Son, ... 288
Holt, H., ... 289

PAGE

Hutchison, D. T., ... 276
Hutchison, James, ... 277
Hutchison, Robert, ... 276

Isdale & M'Callum, ... 283

Kean & Wardrop, ... 290
Kilpatrick, John, & Son, ... 280

Leggat, David, & Co., ... 283
Liverpool and London and Globe Insurance Co.,—Following Title page.
Lyle, D., ... 274

Minto, David, Glasgow, ... 289
Mitchell, Thomas, ... 285
Macfee, John, ... 278
M'Ilwrick, Wm. J., ... 278
M'Dougal Bros., ... 288
M'Geoch, David, & Son, ... 285
M'Gown, Alex. B., ... 281

North British and Mercantile Insurance Compy.,—Facing front board of Directory.
Norwich Union Fire Insurance Society, ... 294

Parlane, James, ... 274
Paton, Robert, ... 282
Porter, John, ... 274
Primrose, James C., ... 274
Provident Co-Operative Society, ... 286

Queen Insurance Compy.,—Last board of Directory.

PAGE
Reid, James, ... 273
Risk & Marshall, ... 275
Robertson, James,..... 282
Robin, William, ... 279
Rowat, Alex., & Co., ... 291
Royal Insurance Co.,..... 134

Scottish Accident Insurance Co.,... 296
Speirs & Gibb, ... 280
Speirs, William, & Co., ... 276
Stevenson, Charles, ... 275
Sun Fire and Life Office,—Front board of Directory.

PAGE
Thomson, W. C., ... 285
Thomson, M. F.,— Facing List of Contents.
Tosh, David, Greenock, ... 290

Union Fire and Life Insurance Co., 294

Victoria Laundry, ... 275

Wood, James, & Co., ... 284

Young, Wm., ... 277

PAISLEY STREET GUIDE.

ABBEY Close, from 18 Smithhills to Abbey street
Abbey street, from Abbey close to Thread street
Abbey terrace, Cochran street
Abercorn buildings, 21 Gauze street
Abercorn street, north end of West Croft to Hamilton street
Abingdon pl., west side of Mossvale lane
Albion street, west side of 25 Love st.
Albert street, off Springbank road
Albert place, Espedair street
Alexandria place, Calside
Anchor buildings, north side of Seedhill
Annfield place, Barterholm, off Lylesland
Argyle street, off Lady lane, westward

BACK Sneddon, north side of 2 Old Sneddon
Back row, from west end of Maxwellton to West lane, Ferguslie
Bank street, south side of 22 Gauze st. to Mill street
Barclay street, south side of 15 George street to Canal street
Barracks (Foot), north side of Williamsburgh
Barracks (Militia staff), south side of Williamsburgh
Barrhead road, east from Blackhall b'dgs
Barr street, south side of 20 George st. to Canal street
Barshaw place, off Well street
Barterholm, east side of Lylesland
Bath place, Seedhills
Bellfield place, Springbank road
Blackhall buildings, from Lonend to Canal Railway bridge
Blacklaw lane, west side of 18 New Sneddon to Back Sneddon
Blackland place, east side of Calside
Blackstoun road, west from Greenhill
Bladda, north of Saucel
Brabloch, east side of Renfrew road
Brick lane, from South Croft to North Croft
Bridge lane, south side of Maxwellton to old Canal Bridge
Bridge street (south), from Abbey bridge to Orchard street
Bridge street (north), from 20 Abbey street to Abbey bridge
Broomlands, west end of Wellmeadow to Ferguslie
Brown's lane, west side of 97 Causeyside to George place
Brown street, off south side of Underwood road
Buchanan street (East), north side of Incle street to Greenlaw street
Buchanan terrace, Greenock road
Buchanan street (West), south side of 28 George street to Canal street
Burn lane, south side of Maxwellton to Candren burn
Burn row, from Gordon's lane to river
Bute place, west side of Neilston street

CALEDONIA street, from St. James street northward to Greenock road
Calside, south-west from head of Causeyside to Stock street
Cameron street, continuation of Bank st.
Campbell street (South), from 8 Neilston street to Espedair burn
Campbell street (West), north of 53 Broomlands
Camphill, south side of 32 Canal street
Camphill place, between Canal street and Camphill
Canal street, west side of 86 Causeyside street to Ralston square
Carbrook street, from north side of 53 Broomlands to West Campbell street
Carlile lane, east side of 85 New Sneddon to river
Carlile place, east side of New Sneddon, opposite Wallace street
Cart lane, east side of 80 New Sneddon to river
Cart street, from Thread st. to Seedhills
Cartvale lane, from Cartvale house to New Sneddon
Carriagehill, from Dovesland southward
Carriagehill (High), west of Orr Town
Castlehead, north side of Crow road, approach by west end of Canal street
Castle street, west end of Wellmeadow to George street
Causeyside, from foot of St. Mirren st. to Calside
Cawthorne court, east side of Orr street (off Orr square)
Chain road, West toll, southward
Chapelhill, off Barrhead road
Charleston, by Lylesland westward
Christie buildings, High street west end of St. James bridge

Christie lane, east side of 93 New Sneddon to the Quay
Christie street, south of Garthland street
Churchhill, north side of 86 High street to Oakshaw street
Clark street, west of Greenock road to Westmarch
Clark's place, Seedhill
Cleopatra buildings, Springbank road
Clyde terrace, Nethercommon
Clydeview terrace, Springbank road
Cochran street, off Mill street
Colinslee, from Carriagehill to Potterhill
Commercial court, 112 Causeyside, west side
Cotton street, south side of 23 Gauze street to Abbey street
County buildings, Gilmour street
County place, from Gilmour street to Moss street
Cowieston, foot of Maxwellton street
Croft (East), from Wallneuk to Renfrew road
Croft (North), from Greenlaw street to Newton quay
Croft (South), east end of Abercorn bridge to Wallneuk
Croft (West), from 16 New Smithhills to Abercorn street
Crossflat, south side of Garthland street
Cross street, 29 Castle st. to 5 Queen st.
Crow road, Calside to Maxwellton
Craigielea street, off Murray street
Cumberland court, 110 Causeyside
Cumberland pl., head of Laigh Kirk lane

DOUGLAS terrace, Inchinnan road
Dovesland, from Lylesland to Carriagehill
Duke street, south side of Rowan street
Dyers' wynd, east side of 48 Moss street to river

EARL Grey place, west side of Lylesland
Espedair street, from 56 Causeyside southward

FALSIDE rd., near Colinslee westward
Ferguslie, west end of Broomlands to Millarston
Ferguslie buildings, south side of Back row, Ferguslie
Ferguslie (Back row of), west end of Maxwellton to West lane of Ferguslie
Ferguslie East lane, south of 41 Broomlands to Maxwellton
Ferguslie Mid lane, 7 Ferguslie to Maxwellton
Ferguslie walk, from 42 Broomlands northward
Ferguslie west lane, 2 Ferguslie to Coats's Thread works
Forbes place, from 10 Causeyside to Water brae (Burgh)

GALLOWAY street, off Underwood rd.
Garthland lane, north side of Garthland street
Garthland place, east end of Garthland street, opposite Christie street
Garthland street, from east end of Gauze street to Williamsburgh
Gas Work, north-west of foot of Well st,
Gateside, east side of Renfrew road
Gauze street, from Smithhills street to Garthland street
George place, east end of George street to Brown's lane
George street, west side of 96 Causeyside to Broomlands
Gilmour street, from High street (Cross) north to New Sneddon
Glasgow road, begins at East toll
Glebe street (now Cochran st.), off Mill st.
Glen lane, north side of 29 St. James street to Glen street
Glen street, west side of Love street to Caledonia street
Glenview, east from Lylesland
Gordon's lane, east side of 32 Causeyside to Burn row
Greenhaugh, Glasgow road
Greenhill, north-west side of Underwood street
Greenhill road, off Underwood road
Greenlaw, north of Garthland street
Greenlaw drive, north of Williamsburgh, Glasgow road
Greenlaw street, east end of North Croft eastward
Greenlaw terrace, north side of Glasgow and east of Royal terrace
Greenock rd., continuation of Caledonia st

HAMILTON place, 78 New Sneddon
Hamilton street (Great), (by Calside) east side of Calside by Dovesland
Hamilton street, west side of Renfrew street to river
Harbour lane, east side of 92 New Sneddon to Quay

Harbour (New), Carlile place
Hawthorn buildings, Laigh park
Highland lane, south side of South Croft
High street, west end of St. James bridge to Wellmeadow
Hospital lane, west side of 6 New Sneddon to Back Sneddon
Hunter street, west side of 22 Moss st.

INCHINNAN road, continuation of Love street
Incle street, from Lawn street to east end of Gauze street

JANEFIELD place, Barterholm, off Lylesland
Johnstone road, begins at West toll
John street, north side of 72 Broomlands

KILNCROFT lane, east side of Carriagehill
King st., from Saucel south-westward
King street, north side of 76 Broomlands, opposite to Queen street
Knox street, from 47 Broomlands to West Campbell street

LADY lane, west end of High street to Canal street
Laigh Kirk lane, west side of 110 Causeyside to Cumberland court
Laigh park, north end of Abercorn st.
Lawn st., head of Ganze st. to Wallneuk
Linside terrace, Seedhill road
Lonend, from Saucel to Blackhall bdgs
Love street, from St. James place to Nethercommon
Lowndes' lane, east side of 78 New Sneddon to the river
Lylesland, from Neilston street to Carriagehill
Lylesland terrace, Espedair street

MACDOWALL street, west side of Caledonia street westward
M'Farlane's lane, north side of North Croft to Niddry street
Macfarlane street, west from Greenock road to Pattison's Mound
M'Intyre place, Orr street
Mackenzie street, from Blackstoun road to Greenhill road
M'Leod's buildings (Smithhills), east end of St. James bridge
Mansfield place, west side of Neilston st.
Marshall's lane, north side of Orchard street to river
Mary street, west side of Carriagehill
Maxwell street, east side of Love street to Back Sneddon
Maxwellton, east of Ferguslie Back row
Maxwellton street, south side of 13 Broomlands to Cowieston
Meeting House lane, west side of 14 Moss street to Oakshaw street
Middle lane, west side of 11 New Sneddon to Back Sneddon
Millar st., from Mill st. to Christie st.
Millarston, west end of Ferguslie
Mill st., east end of Gauze st. to Seedhill
Mill place, Camphill
Minerva place, Springbank road
Moncrieff street, east side of 71 Love street to Back Sneddon
Moss street, from Bank buildings to Old Sneddon
Moss-side place, Greenock road
Mossvale, north end of Greenock road
Mossvale lane, off Greenock road
Mossvale st., west side of Mossvale lane
Murray street, west of Greenock road to Westmarch

NIDDRY street, west side of Renfrew street to river
Neil street, from Cowieston to Canal bridge
Neilston street (Burgh), from head of Causeyside to Lylesland
Neilson st. (Calside), east side of Smith st.
Nethercommon, from Love st. northward
New Smithhills, north side of 4 Smithhills to West Croft
New Sneddon, north side of Old Sneddon to Cartvale
New street, south side of 28 High street to Causeyside
Newton street, from Cowieston westward to Maxwellton
North street, east side of Love street to Back Sneddon

OAKSHAW street, from head of School wynd to the John Neilson Institution
Oakshawhead, north of the John Neilson Institution, by Oakshaw street
Old Sneddon, foot of Moss street to Abercorn bridge
Orchard street, east side of 81 Causeyside to Gordon's lane

Orr square, north side of 81 High street
Orr st., from Orr sq. to Oakshaw st.
Orr street (South), from Neilston street to Espedair street
Orr Town, south side of Mary street

PARK place, east side of Calside
Pattison st., off Greenhill rd. westward
Potterhill, southward of Carriagehill
Prince's st., north side of Underwood st.
Prussia street, east side of 25 Causeyside to Gordon's lane

QUAY lane, east side of 88 New Sneddon to Quay
Queen street, south side of 7 Broomlands to George street

RALSTON square, south side of 50 George street
Ralston terrace, Seedhill road
Renfrew rd., continuation of Renfrew st.
Renfrew street, north end of East Croft to Gateside
Rowan street, east side of Lylesland
Royal terrace, north side of Glasgow road and east of Garthland place
Russell st., north-east from Greenock rd.

SANDHOLES, head of Well street to King street
Saucel, east end of Gordon's la. to Lonend
School wynd, west side of 6 Moss street to Oakshaw street
Seedhill, from Cart street eastward
Shuttle street, south side of 30 New street to Brown's lane
Silk st, east side of Lawn st. to Gauze st.
Sir Michael street, south side of 24 George street to Canal street
Springbank road, from north of Love street to Mossvale lane
Smith's lane, north-east side of 72 New Sneddon to river
Smith street, from Stock st. to Neilston street (Calside)
Smithhills, from east end of St. James bridge to Gauze street
Stanley place, 48 to 50 Causeyside
Stevenson st., from head of Causeyside westward
Stirling street, west side of Calside to Stevenson street
St. James place, from foot of Moss st. to Love street
St. James street, from Love street to Underwood street
Stock st., west side of Lylesland to Calside
Stoney brae, from Oakshaw street to St. James street
Storie street, south side of 37 High st. to Canal street
Stow place, foot of Storie st. to Stow st.
Stow street, west side of 80 Causeyside to Stow place
St. Mirren st., from Cross to Causeyside

TANNAHILL place, Greenock road
Terrace bdgs., 109 High st., and fronting river, west end of St. James bridge
Thomas street, north side of 36 Ferguslie
Thread street, from Bank st. to Cart st.
Twigg's lane, north side of 62 New Sneddon to river

UNDERWOOD lane, from 21 Well st. eastward
Underwood road, from St. James street to foot of Well street
Union st., north side of Underwood st.
Union street, south side of Stock street

VICTORIA place, Lady lane
Victoria buildings, Greenock road
Victoria street, off Springbank road

WALLACE street, east side of 50 Love street to Carlile place
Wallneuk, north end of Lawn street to East Croft street
Wardrop street, south side of George street to Canal street
Water brae (Burgh), foot of St. Mirren street to river
Water brae (New Town), west side of 4 New Smithhills to river
Water lane, south side of Maxwellton
Waterloo place, 2 Gilmour street
Wellington place, Caledonia street
Wellington st., west side of Caledonia st
Wellmeadow, west end of High street to Broomlands
Well st., north side of 27 Wellmeadow st.
West brae, north side of 31 Wellmeadow to Oakshaw street
West st., south side of 20 Broomlands
Westmarch street, Westmarch
Williamsburgh, east end of Garthland street to East toll bar
William st., north side of 68 Broomlands
Wilson's place, from Seedhill Mill to Clark's place
Wilson terrace, Glasgow road

J. AND J. COOK,

Gazette Buildings, 94 High Street, Paisley.

LETTER-PRESS PRINTING of every description carried on, and executed with promptitude at moderate prices.

Business Circulars. Visiting Cards.

Invoices, Accounts, Memorandums.

MEMORIAL CARDS, of New & Artistic Designs.

FUNERAL LETTERS ON AN HOUR'S NOTICE.

GAZETTE OFFICE
And
DIRECTORY OFFICE

94 HIGH STREET, PAISLEY.

JAMES BOWIE,

THE NEW HAT SHOP
90 HIGH STREET.

Liberal Club Buildings,

PAISLEY.

THE

PAISLEY DIRECTORY.

ABBEY CHURCH, 16 Smithhills—erected in the year 1160—keys to be had at James Adams', church officer, 11 Abbey close

Abbey Asylum, Crow road, Calside—John Calder, governor

Abbey Parish Poorhouse, Crow road, Calside—John Calder, governor; John M. Campbell, inspector—house Laurel Bank, Wester Carriagehill

Abbey Poor-Rates Office, 6 Gauze street—W. L. Cowden, collector—house 7 Wellmeadow

Abbey Sounding Aisle, Abbey close—James Adams, 11 Abbey close, keeper

Abercorn Foundry Company (Hanna, Donald, & Wilson), iron-founders, North Croft

Abercorn Goods Station, 7 Hamilton st.—George Woodburn, agent

Abercorn Railway Station, Renfrew road—George Woodburn, stationmaster

Abercorn Ship-Building Company (Hanna, Donald, & Wilson), Abercorn street

Abercorn Weaving Factory (H. Crawford), Abercorn street

Abercrombie, John, writer and notary public, at George Hart's—house Union Bank of Scotland House, Dyers' wynd

Abercrombie, Mrs. Robert, The Rowan Trees, Castlehead

Abercrombie, T. Graham, architect, 97 High street—house Union Bank House

Abercrombie, William, agent for Union Bank of Scotland Limited, 3 Gilmour street—residence Union Bank of Scotland House, 2 Dyers' wynd

Abercrombie, William, jun., of Sutherland & Abercrombie, soap manufacturers, Park Soap Works, Glasgow—house Greenlaw drive

Adam, Agnes, dressmaker, 13 George street

Adam, Alexander, soot merchant and chimney-sweep, 14 Smithhills

Adam, Alex., cloth merchant, 5 Causeyside—house 23 Canal street

PAISLEY FREE LIBRARY

Adam, George, greengrocer, 52 Caledonia street—house do.
Adam, James, flesher, 20 Causeyside
Adam, James, tailor, 4 Smithhills—house do.
Adam, James, & Son, glass merchants, glaziers, glass embossers and gilders, 19 Moss street
Adam, James, teacher, East Public School—house 4 Smithhills
Adam, James, of James Adam & Son—house 16 Moss street
Adam, James, accountant, at J. & P. Coats's—ho. Ferguslie villa
Adam, James, farmer, Barnhill, Inchinnan
Adam, James B., wine merchant, 8 Orchard street—house do.
Adam, John, writer, and agent for the City of Glasgow Life, and North British and Mercantile Fire and Life Insurance Companies, 9 Gilmour street—house Norwell, Castlehead
Adam, John, & Son, chemists and druggists, 23 Broomlands—ho. do.
Adam, John, hosier and glover, 8 St. James place—house 10 St. James street
Adam, John, grocer and spirit merchant, 9 Williamsburgh—ho. do.
Adam, John, jun., writer, secretary to Wine, Spirit, and Beer Trades Association, 12 High street—house 23 Gauze street
Adam, Matthew, fruiterer and confectioner, 60 Causeyside
Adam, Mrs., grocer, 4 Seedhill—house 9 do.
Adam, Miss, 5 Christie street
Adam, Mrs. William, greengrocer, fruiterer, and confectioner, 23 Gauze street—house 32 Cotton street
Adam, Robert, grocer, 19 Lawn street—house 19 Greenhill road
Adam, Robert, spirit merchant, 68 George street—house do.
Adam, Thomas, of James Adam & Son—ho. Albert pl., Espedair st.
Adam, William, draper and hosier, 86 Causeyside—house 2 Camphill place
Adam, William, manager, Soho Engine Works, 17 Wardrop street
Adam, William, grocer and spirit dealer, 51 Caledonia st.—ho. do.
Adams, James, church officer of the Abbey, and keeper of Sounding Aisle—house 11 Abbey close
Adams, Thomas, broker, 55 Storie street
Adelphi Starch Works (Robert Wilson & Co., starch manufacturers), 67 New Sneddon street
Agate, William, organist of St. James Church, and teacher of music, Castlehead
Aikman & Co., scourers and finishers, Cumberland Works, Cumberland place, Causeyside
Aikman, Edward, at Aikman & Co.'s—house 15 Camphill
Aikman, James, of Aikman & Co., Camphill
Aird, Margaret W., matron, Scotch Girls' Friendly Society, 16 Moss street

Airlie, Jeanie S., teacher, Lawn street School—ho. 9 Wellmeadow
Aitken, John, farmer, Foxbar
Aitken, Robert, spirit merchant, 27 Lawn street—house do.
Aitken, Thomas, joiner, 33 Great Hamilton street—ho. 8 Stock st.
Aitken, Thomas, baker, 17 Wellmeadow—house do.
Aitken, William, grocery and wool store, 18 Mossvale street—ho. do.
Alcorn, James, cashier for G. & S.-W. Railway Company, Paisley Goods Station, Canal street—house Abercorn Goods Station
Alcorn, Mrs., wine and spirit merchant, 3 Orchard street—ho. 4 do.
Alexander, James, house painter and decorator, 3 George street—house 11 do.
Alexander, John, purveyor and confectioner, 47 High street—house 52 do. (see advt.)
Alexander, John, weavers' wright and jacquard machine maker—workshop 136 George street—house 3 George street
Alexander, John, boot and shoemaker, 17 Thread street
Alexander, John, at Fleming & Ferguson's—house 22 Caledonia street
Alexander, Mrs., ladies' nurse, 2 George street
Alexander, R. J., cashier at Ja. Caldwell, Muir, & Caldwell's—house 6 Calside place
Alexander, Thomas, officer, New Jerusalem Church—ho. 11 George st.
Alexander William, feuar, 1 Stow street
Algie, Peter, farmer, Old Mains, Inchinnan
Allan, Charles, market gardener, Moss Toll
Allan, Miss, dress and mantlemaker, 49 High street
Allan, Mrs., confectioner, 25 Broomlands
Allan, M. & L., fruiterers and florists, 8 Moss street—house 1 St. James street
Allan, James, lathsplitter, 19 Sandholes—house 10 Castle street
Allan, John S., jun., at W. Wotherspoon's Glenfield Starch Works—house 5 Camphill place
Allan, Mary M., teacher, Stevenson street Public School—house 8 Sommerville place, Monteith row, Glasgow
Allan, Peter, manager to Robertson & Son, hatters—house 10 Cochran street
Allan, Robert, fruiterer, 1 St. James street
Allan, William, Sergeant-Major, 2nd Battalion R.R.V., 44 Calside
Allan, William, china dealer, 6 Espedair
Allan, William, cowfeeder, 8 Storie street
Allan, William, market gardener, Nethercommon
Allbutt, Rev. George Lawrence, B.A. (Camb.), minister of the New Jerusalem Church—house Melbourne villa, Meikleriggs
Alliance Assurance Co., 151 West George st., Glasgow (see advt)

Allice, Andrew, clerk at Jas. Harvey & Co.'s—house Potterhill
Allice, T., clerk at Jas. Harvey & Co.'s—house Potterhill
Allison, Alexander, flesher, 34 High street—house do.
Allison, Allan, assurance agent, 4 Stevenson street
Allison, Archibald, teacher, 17 Greenhill road
Allison, Arthur—house Greenlaw terrace
Allison, David, church officer of St. James' United Presbyterian Church, 3 Underwood road
Allison, Hugh, registrar of births, deaths, and marriages, Terrace buildings, 109 High st.—ho. Meadowbank house, Greenock rd.
Allison, James, greengrocer, 19 Wellmeadow—house do.
Allison, James, tailor, 47 Storie street
Allison, John, confectioner, 54 Storie street—house 25 Broomlands
Allison Joseph, ham curer and provision merchant, 4 Broomlands and 58 Storie street—house 58 Storie street
Allison, Matthew W., police constable, 17 Greenhill road
Allison, Mrs., midwife, 7 School wynd
Allison, Mrs., fruiterer, 22 Causeyside
Allison, Robert, of Allison, Cousland, & Hamilton, timber brokers, Glasgow—house Rosemount, Castlehead
Allison, Robert, of Allison & Wilkie, 29 Canal street
Allison & Wilkie, joiners, 23 Lady lane
Allison, William, timber merchant, Victoria Saw Mills, 23 Love street—house Cartvale house, Love street
Allison, William, at J. & J. Cook's—house Howwood
Alty, William, teacher, St. Mirren's R.C. School—house 14 Argyle street
Amy, Joseph, physician and surgeon, West End Medical Hall, 78 Broomlands—house Churchhill House
Anderson, Annie, confectioner, 45 George street—house do.
Anderson Brothers, fruit and vegetable merchants, 32 Gordon's la.
Anderson, E. J., music teacher, 25 Oakshaw street
Anderson, Ebenezer, funeral furnisher, 6 New street (see advt.)
Anderson, James, certificated art teacher—house Balerno cottage, Bishopton
Anderson, James, of M'Lennan, Blair, & Co., yarn merchants, 45 Cochrane street, Glasgow—house 5 Garthland street
Anderson, James, wine and spirit merchant, 1 Clydeview terrace, Springbank road—house Helena villa, Greenock road
Anderson, James, tailor and clothier, 25 Oakshaw street
Anderson, James, & Co., thread manufacturers and yarn doublers, Marshall's lane—house 5 Garthland street
Anderson, James, funeral furnisher, 52 High street—house do.
Anderson, Janet, of J. & J. G. Anderson, 7 South Campbell street

Anderson, John, accountant and insurance agent, and treasurer to School Board, 5 County place—house 27 Maxwellton street
Anderson, John, at James Millar & Sons—house 2 John street
Anderson, John, sen., grocer, 28 Causeyside—ho. 4 Gordon's lane
Anderson, John, manager to Hugh Boyd, pawnbroker—house 80 Reid street, Glasgow
Anderson, John, at J. & W. Whitehead's—house 52 High street
Anderson, John G., of J. & J. G. Anderson, 7 South Campbell st.
Anderson, J. & J. G., family grocers and grain merchants, Saucel
Anderson, Mrs., dressmaker, 29 St. James street
Anderson, Mrs. H., spirit merchant, 13 Moss street
Anderson, Robert, draper, 15 Broomlands—house 19 King street
Anderson, Thomas H., of James Anderson & Co.—house 5 Garthland street
Anderson, Thomas, power loom tenter—house 25 Underwood road
Anderson, William, grocer and spirit merchant, 82 Canal street—house 142 George street
Anderson, William, of Anderson Brothers, 4 Gordon's lane
Anderson, William R., at A. King & Sons—house 71 Canal street
Anderson, William, feuar and house factor, 21 Incle street
Anderson, Robert, of Anderson & Wallach, Virginia buildings, Glasgow
Anderson & Wallach, chemical manufacturers, Abercorn Oil Works, M'Farlane st., Race Course rd.—Glasgow office, Virginia bgs.
Anderson, William M., grocer, 75 Love street—ho. 1 Maxwell st.
Andrew, Alexander, teacher, South Public School—house 36 Storie street
Andrew, Alexander, missionary, Free High Church—house 4 Greenhill road
Andrew, Andrew G., fancy goods merchant, 42 Moss street
Andrew, Robert, salesman at Daniel Murray, jun., & Co., Bushes farm
Andrew, Simon, & Sons, millers, Cardonald Mills, Glasgow road
Andrew, Thomas, cowfeeder, 7 Canal street—house do.
Andrew, Thomas, keeper Tannahill Hall, 18 Moss street
Andrew, William, wine and spirit merchant, 96 Causeyside—house 15 Wardrop street
Andrews Brothers, drapers, 80 Broomlands
Andrews, James, farmer, Bushes
Andrews, John, draper, 101 High street—house 100 do.
Andrews, Mrs., lodging-house keeper, 4 New Smithhills
Andrews, Mrs. John S., of Andrews Brothers, 78 Broomlands
Anglo-American Telegraph Co., Ltd. (Incorporated 1866)—office for Scotland, 29 Gordon street, Glasgow

Archibald, George, sen., warper, 15 Barr street—house do.
Archibald, George, warehouseman with M. Greenlees & Son—ho. 11 Argyle street
Archibald, Thomas, warper, 5 Marshall's lane
Armour, George Y., clerk, Greenlaw terrace
Armour, Hugh, flesher, 53 Broomlands—house 12 Carbrook street
Armour, Robert, yarn and insurance agent, Greenlaw terrace
Armstrong & M'Nair, joiners and timber merchants, 12 and 13 St. James street
Armstrong, John, of Armstrong & M'Nair—ho. 54 Caledonia st.
Arndale, Hugh, jobbing gardener and contractor, Stonefield
Arnott, David, builder, 92 New Sneddon—yard 11 Gordon's lane
Arnott, Ellen H., milliner and dressmaker, 15 Broomlands—house 17 Argyle street
Arnott, Janet S., teacher, Lawn street public school—house 17 Argyle street
Arnott, John, grocer and hamcurer, 20 Broomlands—house 17 Argyle street
Arnott, Samuel, grocer, 53 Caledonia street—house Moss-side place, Greenock road
Arrol, Thomas, Glenara cottage, Meikleriggs
Arthur, Andrew, Barshaw
Arthur, James, of Arthur & Co. (Limited), Glasgow, Barshaw
Arthur, Mrs. James, Barshaw house, Glasgow road
Arthur, Joseph Fowler, wine and spirit merchant, Criterion Spirit Vaults, 14 Old Sneddon, and Theatre buildings, Greenock—house 20 Eldon street, Greenock
Arthur, Samuel, flesher, 17 George street—house 5 West Buchanan street
Arthur, T. G., of Arthur & Co. (Limited), Glasgow, Barshaw
Arthur, William, watchmaker and jeweller, 82 High street—house 7 Calside
Aspinall, John, general dealer, 17 Ferguslie
Atlas Engine Works (Hanna, Donald, & Wilson), 21 Back Sneddon
Auchencloss, James C., of Currie & Co.—house 17 Greenhill road
Auchterlonie, William, superintendent, Glasgow & South-Western Railway Co., Canal Line Stations, and agent for the Railway Passengers Assurance Company—house Canal bank house
Auld, John P., & Son, funeral undertakers, 30 Orchard street
Auld, Mrs. John P., joiner, cabinetmaker, and upholsterer, 30 Orchard street—house do. (see advt.)

BAILIE, George, flesher, 8 Love street—house Kilchattan Bay
Baillie, Mrs., cowfeeder, Lylesland farm

Baillie, Robert, & Co., boiler and pipe coverers, mill furnishers, manufacturers of non-conducting composition, &c., Underwood lane—house Newton street
Bain, Donald, lessee of Paisley Baths, 50 Storie street—house do.
Bain, Robert, J., cabinetmaker, 3 and 41 Wellmeadow—house 3 Wellmeadow
Bain, William, confectioner, 2 Cotton street
Baird, Alexander, gardener at Chapel house—house Blackhall buildings
Baird, Mrs., 6 Garthland place
Baird, George, of Thomas Gilmour & Co.—house 12 Sir Michael street
Baird, John F., at Spiers, Gibb & Co.'s—house Park terrace
Baird, James, cabinetmaker, 24 High street—ho. 145 George st.
Baird, Robert, at Spiers, Gibb & Co.'s—house Park terrace
Baird, William, cabinetmaker, 24 High street—ho. 1 Water brae
Baird, William, of Kirkwood, Baird & Co.—house Glenview
Baird, William, saddler and harness maker, 86 High street—house Askomill cottage, Greenock road
Baird, Wilson, of Kirkwood, Baird & Co.—house Askomill, Greenock road
Baker, Mrs., grocer, 3 Silk street
Balderston, James, 32 Oakshaw street
Balderston, James, at Clark & Co.'s, Annfield place
Balderston, Robert, of Clark & Co.'s Anchor Thread Mills—house Ardgowan, Blackhall
Baldwin, Miss, milliner, 5 Royal terrace
Balfour, Elizabeth, wine and spirit merchant, 105 George street
Balfour, William, tailor, 14 High street
Ballantyne, Alexander, hay and grain merchant, 42 Gordon's lane —house 54 Causeyside
Ballantyne, James, clerk at Robert Brown & Son's—house 23 Wellmeadow
Ballantyne, Mrs. Joseph, grocer and provision merchant, 28 Wellmeadow—house 80 Broomlands
Bank of Scotland, St. Mirren street—George Seton Veitch, agent—residence Friarshall.
Barbour, Mrs. James, umbrella, bag, and waterproof manufacturer, 12 High street—house 13 do,
Barbour, Mrs. R., furnishings, baby linen and general fancy work, 86 High street—house do.
Barclay, George, of Fullerton, Hodgart, & Barclay,—ho. Gateside
Barclay, Henry, sergeant of police—house 13 Barclay street
Barclay, James, builder, Christie street—house Greenlaw terrace

Barclay, James, under manager at Wm. Fulton & Sons—house North cottage, Glenfield
Barclay, Mrs. John—house Gateside
Barclay, Misses, 9 Gateside
Barr, Alexander, builder, Espedair—house 3 Stirling street
Barr, Andrew, flesher, 11 Gauze street—house 5 Mill street
Barr, George, coal merchant, 8 Orr street
Barr & M'Caig, builders, 11 Shuttle street
Barr, Hugh, of Barr & M'Caig, 11 Shuttle street
Barr, Hugh, joiner and builder, 1 Espedair street—house 8 Orr street
Barr, Janet, 22 Underwood road
Barr, James, flesher, 79 Broomlands—house 4 Newton street
Barr, James, dairyman and cattle dealer, Mossvale farm
Barr, James, florist, Gateflat nursery, East Buchanan street
Barr, James H., cowfeeder, 18 Sandholes
Barr, James, of Barr, Stirrat, & Co.—house Castlehead
Barr, John, sub-agent for Singer Sewing Machine Co.—house 1 Barclay street
Barr, John, manufacturing stationer and fancy goods importer, 81 High street—house 39 Wellmeadow
Barr, John, wood turner, Mossvale works—house Beechwood, Greenock road
Barr, John, jun., at Mossvale works—ho. Beechwood, Greenock rd.
Barr, John, Inland revenue officer, Saucel—house 6 Blackhall buildings
Barr, Mrs., broker, 98 George street
Barr, Mrs. John, 39 Wellmeadow
Barr, Mrs. John, baker, 24½ Causeyside—house do.
Barr, Miss S., confectioner, 8 St. James place—house 22 Underwood
Barr, Robert, dairyman, 2 George street
Barr, Stirrat, & Co., yarn merchants, 109 Causeyside
Barr, William, broker, 24 New Smithhills
Barratt, John, Mus. Bac., Oxon., organist of Geo. A. Clark Hall and Abbey and teacher of music—class-room 97 High street—house Calside villa
Bartlemore, William, writer, secretary and treasurer to the Renfrewshire Agricultural Society, 99 High street—house Braefoot, Castlehead
Barton, Mrs., confectioner, 73 Love street
Bates, Thomas, wine and spirit merchant, 29 Gauze st.—ho. 30 do.
Bauchop, Alex., at J.P. Clerk's office—house Stonefield
Bauchop, David, carter and contractor, 1 Great Hamilton street
Bauchop, Mrs. William, Stonefield

Beaconsfield Club, Masonic buildings, 96 High street—Alexander M'Farlane, secretary
Beaton, Neil, contractor and dealer, 3 Underwood lane
Beaton, Samuel, shoemaker, 75 High street—house 7 Cotton street
Beckett, Alexander, master mariner, 131 George street
Beckett, J. & M., millinery and furnishings, 55 Causeyside—house Burnpark, Lylesland
Beckett, James, bookseller and newsagent—house 9 Glen street
Beckett, M. & A., booksellers and stationers, 20 High street—house Burnpark, Lylesland
Beckett, Matthew, Burnpark, Lylesland
Begg, Alexander, & Co., shawl manufacturers, 112 Causeyside
Begg, Archibald, feuar, Castle street
Begg, David, house factor, 7 Sir Michael street
Begg, James, 12 Waterloo street, Glasgow—house Westlands, Castlehead
Begg, John, funeral undertaker and officer of Abbey Close U.P. Church, 24 Cotton street—house do. (see advt.)
Begg, Robert C., of Wm. Brown, jun., & Co.—house 3 Hillview place
Begg, Thomas, stationer 24 Cotton street
Bell, Archibald & Sons, dyers, cleaners, &c.—receiving offices Stanley Dyeworks, and 2 Smithhills, Paisley; and at London, Dublin, Belfast, Londonderry, Edinburgh, Glasgow, and Greenock—works, Stanley Dyeworks (see advt.)
Bell, Charles, confectioner, 8 Lawn street
Bell, Daniel, of Bell & M'Lachlan, 1 St. James street
Bell, David Clephan, sub-agent, Union Bank of Scotland Limited—house Sunnyside
Bell, James, salesman to D. Macfarlane & Co.—ho. 43 High street
Bell, John, carriage hirer, 12 Causeyside and Forbes place—Beith and Kilbarchan carriers' quarters
Bell, John, of Archibald Bell & Sons—house Claremont, Blackhall
Bell & M'Lachlan, brickmakers and brickbuilders, Shortroods brickworks—office 2 Glen lane
Bell, Mrs., dressmaker, 15 Barr street
Bell, R. King, of Archibald Bell & Sons, East Sunnyside
Bell, Richard, station master at St. James Station—ho. 1 Pattison street
Bell, W. J., ham curer and provision merchant, 38 New street—house do.
Bennett, Robert, tobacconist, 28 Wellmeadow—house 18 Sandholes
Berry, Adam B., clerk, National Security Savings Bank—house 77 High street

Berry, John C., painter and glazier, 35 High street—house 48 do.
Berry, Mrs. Thomas, coal dealer, 45 Calside
Berry, Mrs. W., grocer and spirit dealer, 77 High street—ho. do.
Bett, David, at David Murray & Sons, North street
Beveridge, George, teacher, South Public School—ho. 2 Hillview pl.
Beveridge, James, gardener to Archibald Coats, Woodside—house Wilson street
Biggar, Anna S., teacher, South Public School—ho. 18 Oakshaw st.
Biggar, Janet, teacher, Ferguslie Public School—ho. 18 Oakshaw st.
Biggar, Mrs. Thomas, 18 Oakshaw street
Biggar, Thomas, 18 Oakshaw street
Biggar, William, 18 Oakshaw street
Bird, Robert, late governor of Prison—house 2 Greenhead cottage, Ardrossan road, Saltcoats
Bisland, John, measurer, Terrace buildings—house 15 Wellmeadow
Bisland, William, draper and woollen cloth merchant, 15 High street—house 15 Wellmeadow
Bisset, Elizabeth, spirit dealer, 12 Ferguslie—house 11 do
Black, Alex., show case maker, 26 Causeyside—house 23 Underwood road
Black, Daniel, at Anchor Mills—house 1 Greenlaw terrace
Black, David, sheriff officer, at M'Kechnie & Bulloch's, 4 Moss street
Black, Elliot C., teacher, West Public School—house 14 West End Park street, Glasgow
Black, James, of Morton & Black, wholesale drapers—ho. Water brae
Black, Joseph, gas meter inspector, 1 Bute place
Black, Joseph, jun., reporter, Paisley Daily Express—house 2 Bute place
Black, Miss, dressmaker, 16 George street
Black, M. G., provision merchant, 29 Wellmeadow—house do.
Black, Montgomery G., sub-postmaster, 29 Wellmeadow—house do.
Black, William, draper, 28 Carriagehill.
Blackley, Miss, dressmaker, 23 Broomlands
Blackley, William, confectioner, 6 Storie street
Blackwood, Alexander, farmer, Bottom, Inchinnan
Blackwood, Matthew, joiner and timber merchant, 67 Love street—house 66 do.
Blackwood, Matthew, & Son, bleachers, Arthurlie Bleachworks, Barrhead—house of call, Barr, Stirrat, & Co., 109 Causeyside
Blackwood, Robert, cowfeeder, 8 Glen street
Blair & Co , finishers, Espedair Finishing Works, 40 Causeyside
Blair, Allan, of Blair & Co., 3 Royal terrace
Blair, Allan C. S., of Blair & Co.—house 3 Royal terrace

Blair, George, sergeant and clerk, County Police Office, County pl. —house 32 Glen street
Blair, Jane, spirit merchant, 68 Canal street—house 23 do.
Blair, John, cashier at Bow, M'Lachlan, & Co.'s, 5 Douglas terrace
Blair, John, tailor, 37 George street—house do.
Blair, John, foreman, St. Mirren dyeworks—house 94 George street
Blair, Matthew, clothier draper, and hatter, and steamship agent, 104 Causeyside—house 19 Oakshaw street
Blair, Mrs. Agnes, general dealer, 3 Broomlands—house 16 Castle street
Blair, Mrs. John, Hay Weighs Inn, 3 King street
Blair, Mrs. J., cap manufacturer, 2 North street
Blair, Mrs. William, draper, 16 Castle street
Blair Peter, carting agent for Caledonia Railway Company, Goods Station, Greenlaw—house 2 Hawthorn place, Laigh park
Blane, George, chimney-sweep and slater, 20 Gordon's lane
Blue, Miss A., matron Victoria laundry, Victoria place, Lady lane
Bonanza grocery store, Underwood road
Bonnar, Robert, commission agent—house 36 Storie street
Boog, Mrs., teacher, Caversbank house—house 7 Gilmour street
Book Store, 54 Causeyside—Jas. Chisholm, manager, 2 Stirling st.
Bole, William, spirit merchant, 2 Renfrew street—ho. 2 Niddry st.
Borland, Alexander, family grocer, 53 High street—house do.
Borland, Andrew, painter and paper-hanger, 21 Gauze street—house 26 Glen street
Borland, Ellen, milliner, 39 High street—ho. 2 East lane, Ferguslie
Borland, Mrs. C., tobacconist and confectioner, 13 Moss street—house do.
Bost, W. D. A., of Campbell & Co., Cartvale Chemical Works—house Langroods, Inchinnan road
Bow, M'Lachlan, & Co., engineers, ironfounders, and boiler makers, Thistle Works, Abbot's Inch
Bow, William, of Bow, M'Lachlan & Co., Duncore, Castlehead
Bowes, John, builder, 1 Park terrace, Underwood road—house Park terrace
Bowie, Allan, carting agent, G. & S. W. Ry. Co.—house 3 South Orr street
Bowie, Allan J., grocer and grain merchant, 131 George street —house Kilbarchan
Bowie, Andrew, feuar, 11 Williamsburgh
Bowie, C. T., & Co. (successors to David Murray & Son), decorators, 15 Gilmour street
Bowie, James, spirit merchant, 36 Ferguslie—house do.

Bowie, James, hatter, Liberal Club buildings, 90 High street—house 2 Alexandra place, Calside
Bowie, John, & Son, potato merchants, Macdowall street
Bowie, John—house 31 Glen street
Bowie, J. H., of David Murray & Son, 17 Woodside pl., Glasgow
Bowie, Mrs. Walter, cowfeeder, 60 Canal street—ho. 20 Lady lane
Bowie, Walter, of John Bowie & Son, Moss-side pl., Greenock rd.
Bowie, Walter, dairyman and cattle dealer, 27 Love street
Bowie, William, farmer, Blackbyres
Boyd, Alexander, joiner—house 7 Blackhall buildings
Boyd, Duncan Shaw, of James Boyd & Sons, 32 Oakshaw street
Boyd, George V., drysalter, 51 Waterloo street, Glasgow—house Greenlaw drive
Boyd, Hugh, pawnbroker, 12 Old Sneddon—house 26 Storie street
Boyd, James, farmer, Ferguslie farm.
Boyd, James, fruiterer, 21 Gauze street—house do.
Boyd, James, of Colinslee Chemical Co., The Cottage, Millarston
Boyd, James, 32 Oakshaw street
Boyd, James, & Sons, hothouse builders and heating engineers, Macdowall street
Boyd, James, tobacconist, 1 Smithhills—house 2 John street
Boyd, John, of James Boyd & Sons—ho. Oakbank, 43½ Oakshaw st.
Boyd, Robert, carriage hirer, 39 Causeyside
Boyd, Robert, accountant and insurance agent—house Brae View, Kilmalcolm
Boyd, Robert, grocer and provision merchant, 66 Broomlands—house 84 George street
Boyd, Sarah, grocer, 25 Queen street—house do.
Boyle, Alexander, grocer, 92 New Sneddon
Boyle, John, general agent, and mop and broom manufacturer, 13 and 51 Storie street
Boyle, Mrs. Mary, wine and spirit merchant, 21 Moss st.—ho. do.
Bradbury Sewing Machine Co., 41 Wellmeadow—Andrew Taylor, agent—house 18 George street
Brankin, Patrick, confectioner, 29 Newton street
Brannan, Mrs., millinery, plain and fancy knitted goods, 22 Gauze street—house 5 Christie street
Brennan, Peter, confectioner and janitor, East Public School—ho. 1 Cameron street
British Linen Coy. Bank, 17 Gilmour st.—Hugh Macfarlane, agent
British Workman Public House, 3 George street
British Workman Public House, 80 High street
British Workman Public House, 8 St. James place
British Workman Public House, 11 Caledonia street

British Workman Public House, 20 Wellmeadow
British Workman Public House, 150 George street
British Workman Public House, West Croft
Brock, George, green grocer, 32 Storie street
Brock, John, market gardener, 32 Storie street
Brock, Thomas, butcher, 3 Neilston street—house Espedair
Brodie, Alex., loom card cutter, 1 Shuttle street—house 32 Calside
Brodie Park, High Carriagehill—Thomas Gilmour, keeper
Brodie, William, & Co., gas engineers, 16 South Croft
Brodie, William, sen., of William Brodie & Co.—ho. 21 High street
Brookshank, Joseph, salesman to T. J. Lipton—ho. 36 Carlile pl.
Brough, John, grocer, 46 Millarston
Brough, William, clerk in the Sheriff Clerk's Office—ho. 46 Millarston
Brown, Andrew, George place
Brown, David, of M'Neil & Brown, joiners, 8 Camphill place
Brown, David, spirit merchant, 9 Old Smithhills—ho. 14 Lawn st.
Brown, Daniel, manager at Bow, M'Lachlan, & Co.'s, 6 Douglas ter.
Brown, Elizabeth, dress and mantle maker, 34 George street
Brown, George, 38 New street
Brown, George H., of William Brown, jun., & Co.—house 14 Belmont crescent, Hillhead, Glasgow
Brown, H. & W., dyers and cleaners, Gleniffer Dye Works—receiving office 1 Old Smithhills
Brown, Hector, of H. & W. Brown, 5 Falside
Brown, Hugh, of Snodgrass & Brown, 10 Neilston street
Brown, Hugh, Egypt park
Brown, Hugh A., teacher, Graham Public School—ho. 3 Nithsdale strret, Strathbungo
Browne, James, clerk, Joint Lines Railway, Greenlaw Station, 42 Underwood road
Brown, James, teacher, Marshall's lane Public School—ho. 28 New Sneddon
Brown, John, of Robert Brown & Son, Millarston house
Brown, John Armour, of Brown & Polson, Moredun, Stanley road
Brown, John, broker, 11 Broomlands—house 10 Cross street
Brown, John, of Brown & Polson, West Bay terrace, Dunoon
Brown, John C., at Wm. Brown, jun., & Co.'s, 107 Causeyside—house 64 Love street
Brown, John, cashier with William Fulton & Sons—house Glen cottage, Glenfield
Brown, John, janitor, South Public School—house 3 Espedair
Brown, John, flesher and ham curer, 3 Old Smithhills—house 13 Lawn street
Brown, John, sign writer, at Cowan & Stewart's, 1 Garthland street

Brown, M., hosier, 4 Moss street—house 33 Oakshaw
Brown, Miss, dressmaker, 34 George street
Brown, Mrs. William, flesher, 61 Causeyside—house, 1 Alexandra place, Calside
Brown & Polson, starch and corn flour manufacturers, Royal Starch Works, Carriagehill
Brown, Ralph, hardware merchant and general dealer, 12 New Smithhills
Brown, Rev. James, D.D., minister of St. James' Church, St. James' Manse, Castlehead
Brown, Robert, tailor and clothier, 31 Gauze street—house 4 do.
Brown, Robert, furniture dealer, 9 Broomlands—house 10 Cross st.
Brown, Robert, name plate maker, Espedair—ho. 5 Neilston street
Brown, Robert, & Son, manufacturers of plumbago crucibles, Crown Plumbago Crucible Works
Brown, Robert, & Son, manufacturers of sanitary and plumbers' earthenware, and earthenware wall tiles, Paisley Sanitary Earthenware Works, Ferguslie
Brown, Robert, & Son, manufacturers of pipes and tiles for field drainage, Shortroods Works, and of every description of fire clay goods, Ferguslie Fire Clay Works
Brown, Robert, tertius, at Robert Brown & Son's—house Millarston house
Brown, Robert, of Robert Brown & Son, Underwood park
Brown Mrs. Robert, confectioner, 49 Storie street
Brown, William, 64 Love street
Brown, William B., at William Fulton & Sons', Glen view, Lylesland
Brown, William, photographer, 9 Gilmour street—house 3 Janefield place, Lylesland (see advt.)
Brown, William, cork manufacturer and spirit merchant, 18 High street—house 12 Williamsburgh
Brown, William, tea merchant, 37 High street—house Hamilton place, New Sneddon
Brown, William, spirit merchant, 18 High street—ho. 12 Williamsburgh
Brown, William, jun., & Co., merchants and agents, 107 Causeyside
Brown, William, & Son, buckram manufacturers, Royal Starch Works, Carriagehill
Brown, William, Sheriff-Clerk Depute of Renfrewshire, and Auditor of Court and Law Agents' Society, Sheriff Court-house—house Braehead cottage, Meikleriggs
Brown, William, warehouseman at Clark & Co 's, Burnetta cot., Whitehaugh
Browning, Alexander, feuar, 14 Gordon's lane

Browning, Alexander, jun., timber merchant, joiner, cartwright, and smith, 21 and 22 Orchard street—woodyard and saw mills 23 Orchard street—house 14 Gordon's lane
Brownlee, John, yardsman, St. James Station—house Pattison st.
Brownlie, William, manager, Glenfield Starch Works—house Glenfield cottage, Castlehead
Brownridge, William, teacher, South Public School—house Nervelstone house, by Beith
Bruce, James, at R. & T. Russell's, writers—house 17 Argyle street
Bruce, Mrs., boot and shoemaker, 75 Love st.—ho. 5 Greenhill rd.
Bruce, William, gatekeeper to J. & P. Coats—house 20 Ferguslie
Bryce, David, farmer, Abbot's Inch, Inchinnan road
Bryce, George F., watchmaker and jeweller, 16 High street—house 133 George street
Bryce, James, joiner, 66 Love street—house do.
Bryce, James, joiner and timber merchant, 10 Hunter st.—ho. 11 do.
Bryce, John S., engineer, 10 Hunter street—house 11 do.
Bryce, Mrs. John, Meadowbank, Greenock road
Bryce, William, gas meter inspector, 10 Glen street
Bryce, William, church officer of North Parish Church—house 10 Glen street
Bryson, Miss, of Steel & Bryson · house 12 Argyle street
Buchanan, Alexander, surgeon dentist, 33 High street—house do.
Buchanan, Archibald, joiner, 59 George street
Buchanan, A. C., clerk to Robert Wilson, auctioneer—ho. Ewing street, Kilbarchan
Buchanan, David, manager, Ferguslie Fire Clay Works, 40 Millarston
Buchanan, David, of Pollock & Co., agent for West of England Insurance Co.—house 5 Buchanan terrace
Buchanan, George, builder, 7 Buchanan terrace
Buchanan, James, druggist and chemist, 7 Broomlands—house 18 Sandholes
Buchanan, James, farmer, Hunterhill
Buchanan, Jane, grocer, 72 Broomlands—house 20 John street
Buchanan, John, keeper of coffee-house, 5 Seedhills
Buchanan, John, carter—house Millarston cottage
Buchanan, John, wholesale grocer and tea merchant, 15 Well meadow—house do.
Buchanan, John, boot and shoe maker,149 George st.—ho. 150 do.
Buchanan, Joseph, baker, 152 George street—house do.
Buchanan, M., dressmaker, 59 George street
Buchanan, Martin, flesher, 21 Underwood road
Buchanan, Miss J., milliner, 23 Wellmeadow

Buchanan, Mrs. Margaret, grocer, 5 Inkle street
Buchanan, William, clerk at Wm. Macintyre, jun., & Co.'s—house 59 George street
Bull Inn, 5 New street—Mrs. Charles Stevenson, proprietor
Bulloch, William, of M'Kechnie & Bulloch, messengers-at-arms, 4 Moss street—house 36 Underwood
Burgess, A., grocer, 4 Lylesland
Burgh Parochial Board Office, 8 New Sneddon—Robert Rowand, inspector
Burgh Police Office, County Buildings — Donald Sutherland, superintendent
Burne, James Thos., Officer of Inland Revenue, 97 High street—house 5 Buchanan terrace
Burnet, W. M., ham curer and provision merchant, 3 and 4 Sir Michael street—house 16 Park terrace, Underwood road
Burnet, James, agent, 16 Park terrace, Underwood road—business premises 3 and 4 Sir Michael street
Burnett, Thomas, manager to Tramway Company (Limited), 11 Incle street—house 3 do.
Burns, George, hairdresser, 77 High street—house 9 Argyle street
Burns, James, grocer, 6 Williamsburgh—house 7 do.
Burns, Rev. A. Fyfe, M.A., St. George's Parish Church—house Castlehead
Burt, Mrs. James, confectioner and ice merchant, 79 High street
Burt, Peter, draper, 1 Alexandra place, Calside
Burtnay, Mrs. James, spirit merchant, 12 Back Sneddon—house 6 Moncrieff street
Byron, M., draper, 73 Broomlands—house do.

CABMAN'S REST, County place—Thomas Gilchrist, keeper
Caird, Rev. James Renny, minister Free Middle Church—manse Calside
Cairnie, James, boot and shoemaker, 100 Causeyside—house 5 Stirling street
Cairns, Alexander & Robert, wholesale confectioners and general grocers, 100 High street
Cairns, Alexander, wholesale and export preserve manufacturer, St. James' Park, St. James' Station—house Glencairn, Castlehead.
Cairns, Robert, of A. & R. Cairns, Wakefield, Greenlaw
Calazel, Alban A., hairdresser, perfumer, &c., 103 High street (Cross)—house 103 High street
Calder, J., Governor, Abbey Poorhouse and Asylum

Calderwood, Hugh, wine and spirit merchant, 94 New Sneddon—house Kersland, Renfrew road
Calderwood, James, saddler and harness maker, 32 High street—house 33 do.
Calderwood, Jane, teacher, South Public School—ho. 33 High st.
Calderwood, Jessie, tobacconist, 84 Broomlands—ho. do.
Caldwell, Mrs. Alexander, flesher, 8 Cotton street—house 9 do.
Caldwell, David, coal merchant, Caledonia Mineral Depot—office and house 23 Canal street
Caldwell, Hugh, feuar, 7 Carriagehill
Caldwell, Ja. Muir, & Caldwell, writers, and agents for the Royal Fire and Life Insurance Company, County Buildings
Caldwell, James, of Ja. Caldwell, Muir, & Caldwell, writers, writer and notary public, Clerk of Supply for Renfrewshire, Clerk to the Local Authority of the County, Collector and Treasurer of County Rates, and County Road Collector—office County Buildings—house Craigielea place
Caldwell, James, jun., writer, of Ja. Caldwell, Muir, & Caldwell, writers, County Buildings—house Craigielea place
Caldwell, James, weavers' furnisher, 16 Causeyside—house 17 do.
Caldwell, James, & Son, wholesale and retail wine and spirit merchants, 9 and 10 Gilmour street
Caldwell, Mrs. James, Rockfield, Renfrew rd.
Caldwell, John, coal merchant, 24 Canal street
Caldwell, John, tobacconist, 74 Love street
Caldwell, J., stationer, bookseller, and newsagent, 2 Gilmour st.
Caldwell, Mrs. James, 56 High street
Caldwell, Peter, & Co., dyers, Macdowall street
Caldwell, Peter, of Peter Caldwell & Co., Macdowall street
Caldwell, Peter, jun., architect, 12 High street—ho. Macdowall st.
Caldwell, Robert D., clerk, British Linen Coy. Bank, 9 Glen lane
Caldwell, Robert G., of Peter Caldwell & Co., 7 North street
Caldwell, Robert, waste merchant, 5 Silk stree
Caldwell, Thomas, of James Caldwell & Son, 5 Gateside
Caldwell, W., & Co., drysalters, Murray street
Caldwell, William, of W. Caldwell & Co., Elton villa, Calside
Caldwell, William, general dealer, 43 Causeyside
Caldwell, William, railway superintendent, Joint-Lines, Greenlaw Goods Station—house 9 Gateside
Caledonian Plate Glass Insurance Co., 131 Hope st., Glasgow (see advt.)
Caledonian Railway Co.'s Carting Department—office Greenlaw Goods Stn.—Peter Blair, agent—ho. 2 Hawthorn pl., Laigh pk.
Cameron, Alexander, upholsterer and cabinet maker, 40 High street (see advt.)

Cameron, Alexander, sergeant of police, 2 Wardrop street
Cameron, Brothers, coal, lime, and cement merchants, Abercorn stn. (see advt.)
Cameron, Donald, private teacher—class-rooms 22 Argyle street
Cameron, F., of Cameron Brothers, Abercorn Station—house 9 Cochran street
Cameron, George, keeper of the Caledonian Bowling Green—house 7 Galloway street
Cameron, H., of Cameron Bros., 5 Laigh park terrace
Cameron, James, M.A., 2 Alexandra place
Cameron, John, broker, 7 New Smithhills
Cameron, John, shoemaker, 70 Broomlands—house 2 William street
Cameron, Peter, manufacturer, 5 Stevenson street—house 6 do.
Cameron, Robert, manager to Gibson Brothers & Co.—2 Alexandra place
Cameron, Thomas Russell, surgeon-dentist, 28 Gauze street
Cameron, William, gardener to Major Coats, Ferguslie park
Campbell, Adam, confectioner, 67 George street—house do.
Campbell, Alexander, collector of gas accounts, 19 Storie street
Campbell, Andrew R., wine and spirit merchant, 82 Broomlands—house 19 Argyle street
Campbell, A. R., oil and commission merchant, Glasgow—house 19 Storie street
Campbell, Archibald, of Campbell, Sons, & Co.—house Camphill
Campbell, Caroline, fruiterer and confectioner, 10 Gauze street
Campbell & Co., Cartvale Chemical Works, New Sneddon
Campbell, Daniel, contractor and general merchant, 45 Well street
Campbell, David, chaplain to Parochial Board—ho. 7 West brae
Campbell, Donald, dairyman, 4 Silk street
Campbell, Duncan, waste dealer, 38 Storie street
Campbell, James Edward, M.A., B.L., of Reids & Campbell, Netherpark, Calside
Campbell, John, jun., clerk at Robert Brown & Son s—ho. Lexwell, Chain road
Campbell, John, Oakshaw cottage
Campbell, John, cowfeeder, 3 North Croft
Campbell, John, confectioner, 17 George street—house do.
Campbell, John M., inspector of poor, Abbey Parish, office 6 Gauze street—house Laurelbank, wester Carriagehill
Campbell & M'Lennan, manufacturers, 2 Forbes place
Campbell, Marion, china, crystal, and fancy goods merchant, 75 Love street
Campbell, Miss A., dress and mantle maker, 45 High street

Campbell, Miss C. P., tobacconist, 3 St. James street—house 5 do.
Campbell, Mrs. M., grocer, 4 Gauze street—house do.
Campbell, Mrs, Barbara, Camphill
Campbell, Mrs., Benvue, Calside
Campbell, Noble, boot and shoemaker, 29 Cotton street
Campbell, Robert, clog manufacturer, 6 St. Mirren street—house 26 Causeyside
Campbell, Sons, & Co., manufacturers, 9 Forbes place—house Camphill
Campbell, Thomas, solicitor and notary public, and J.P. Procurator Fiscal, County Buildings—house, the Hermitage, Renfrew
Campbell, William, of Campbell & M'Lennan, Burnbank cottage, Calside
Campbell, William, wine and spirit merchant, 38 High street
Campbell, William, hairdresser, 31 Old Smithhills—house 2 Incle street
Campbell, William, clerk at Millar, Walker & Millar's—house 5 St. James' street
Canning, Peter, flesher, 54 George street—house 23 Queen street
Carlile, James Sim, grocer and spirit merchant, 4 Thread street—house 10 Laighpark
Carlile, Mrs. Thomas, wine and spirit merchant, 10 Old Smithhills —house 4 Thread street
Carmichael, Donald—dairy 42 Broomlands
Carpenetti, D., ice cream manufacturer, 20 Sandholes—ho. 18 do.
Carpet Beating Factory, 36 Gordon's lane
Carrigan, W., grocer, 136 and 137 George street, 52 Broomlands, Great Hamilton street, and 7 Lawn street—ho. 46 Moss street
Carruth, George, haircutter, 32 Wellmeadow—house do.
Carruth, William, confectioner, 11 Storie street
Carse, William, flesher, 50 Love street—house 24 Gordon's lane
Carson, Samuel, boot and shoemaker, 35½ Broomlands—house 30 Canal street
Carswell, Allan, collector to the Paisley Equitable Friendly Society, 27 Maxwellton street
Carswell, Allan B., of David Carswell & Son, 2 Janefield place
Carswell, David, & Son, bookbinders, 35 Storie street (see advt.)
Carswell, John, lithographer, engraver, printer, paper ruler, and bookbinder, 3 Moss street—house do.
Carswell, Mary, dress and mantle maker, 27 Maxwellton street
Cartha Works (James Gibson, engineer and ship furnisher), 22 New Smithhills
Cashmore, John, fruiterer, 100 High street—house do.
Caskie, J., boot and shoemaker, 64 Canal street—house do.

Cassels, Robert, horse shoer and general smith, 2 Smithhills—house 7 Abbey terrace
Cassells, William, of Robert Murdoch & Co., iron and steel merchants, 16 West Croft, Paisley, and 23 Robertson street, Glasgow—house Cairndhu, Newark drive, Pollokshields
Cassidy, Edward, cabinetmaker and upholsterer, 84 High street and 6 Storie street—house 1 Maxwell street (see advt.)
Cassidy, Misses, dress and mantle makers, 1 Maxwell street
Cattanach, Alexander, of James Stewart & Co., Auchentorlie house
Catterson, Thomas, boot and shoemaker, 4 Cross street
Cemetery, 58 Broomlands—John Murray, superintendent
Central Meat Market, family butchers, 15 Moss street
Chalmers, James, grocer and spirit dealer, 13 Maxwellton
Chalmers, Mrs., dressmaker, 2 Incle street
Chalmers, Peter, bookseller and stationer, 76 High street
Chalmers, William, grocer, 7 Lylesland
Challice, William Northcott, minister of Congregational Church—house Camphill
Chapman, Robert, farmer, North Arkleston, Glasgow road
Charlton, Alfred, of Sim, M'Kean, & Charlton—ho. 7 Buchanan ter.
Cherry, Miss, milliner, 13 Abbey street—house do.
Chisholm, James, manager, Book Store, 54 Causeyside—house, 2 Stirling street
Chisholm, Rev. Hugh Canon, Roman Catholic Clergyman, 2 East Buchanan street
Christie, Alexander, letter-carrier—house 8 South Orr street
Christie, Alexander, inspector of works, Master of Works' office—house Fountain place, Love street
Christie, Devlin, & Findlay, pavement merchants, 10 Hamilton st.
Christie, James, at David Murray & Son's—house 22 Argyle st.
Christie, James, boot and shoe maker, 24 St. James street
Christie, Mrs. James, feuar, 32 Maxwellton street
Christie, Robert, of Christie, Devlin, & Findlay, pavement merchants—ho. 18 Royal crescent, Crosshill, Glasgow
Christie, William, smith and engineer, 42 Underwood
Citizen (Glasgow Evening and Weekly) Office, 8 Gilmour street—Gavin Shannon, correspondent
Clark, Agnes and Elizabeth, millinery and furnishings, 69 Love st.—house 65 do.
Clark & Co., Anchor Thread Works, Seedhill
Clark, Hugh, 31 Oakshaw street
Clark, J. & J., & Co., Anchor Thread Works, Seedhill
Clark, James, & Co., net and twine manufacturers, Marshall's lane—manager John Dickie, jun.—house 41 Calside

Clark, James, feuar, Chapel house
Clark, James, clubmaster, The Club, 102 High street
Clark, Jas. A., of Clark & Co., Netherhill, and Redholm, Wemyss Bay
Clark, J. George, of Clark & Co., Netherhill, and Redholm, Wemyss Bay
Clark, John, & Co., joiners, boxmakers, and wood merchants, Wallneuk Sawmills, 12 Wallneuk—house Marchfield house
Clark, John, baker, 33 Gauze street—house do.
Clark, John, of Clark & Co., Gateside, and Curling Hall, Largs
Clark, John, of John Clark & Co.—house Marchfield house
Clark, Kenneth M., Netherhill, and Redholm, Wemyss Bay
Clark, Marion, dressmaker, 40 Lady lane
Clark, Mrs., tobacconist, 11 Moss street—house 8 Hamilton street
Clark, Norman, Netherhill, Renfrew road
Clark, Peter, greengrocer, 58 Causeyside
Clark, Robert, church officer Free South Church—ho. 8 Stevenson st.
Clark, Robert, janitor Stow Public School—house do.
Clark, Robert P., at Young & Martin's—house 10 Sandholes
Clark, R. G., wood turner and stay busk maker, 1 Greenhill road
Clark, Stewart, of Clark & Co., Kilnside, and The Cliff, Wemyss Bay
Clark, William, salesman at Arthur's Criterion Spirit Vaults—house 25 George street
Clazy, Rev. Geo., minister of Oakshaw Free Church—ho. Ecclestown, Castlehead
Clelland, Mrs. confectioner, 4 Lawn street
Club, The, 102 High street—James Clark, clubmaster
Clydesdale Banking Coy. Limited, 7 High street (Cross)—Robert Russell, agent
Coats, Allan, of W. & A. Coats, Hayfield, Castlehead
Coats, Andrew, Ferguslie house
Coats, Archibald, of J. & P. Coats, Woodside house
Coats, Brothers, coal merchants, 68 Broomlands, and Underwood depot, and Grahamston depot, Barrhead—Glasgow office, 40 St. Enoch square
Coats, Daniel, of J. & P. Coats—house 5 Garthland place
Coats, George H., of W. & A. Coats, Ellangowan, Castlehead
Coats, George, grain miller, 21 West street, Glasgow—house 4 Garthland place
Coats, George, of J. & P. Coats, Belleisle, Ayr
Coats, Hamilton, church officer, Christ's Church Evangelical and Episcopal Congregation—house 8 Cotton street
Coats, James, jun., of J. & P. Coats, Ferguslie house
Coats, James, of J. & P. Coats, 43 William street, Providence, Rhode Island, U.S. America

Coats, J. & P., thread manufacturers, Ferguslie—dyework 156 George street—bleachwork Nethercraigs
Coats, Matthew, tailor and clothier, 128 George street
Coats, Mrs. Thomas, Ferguslie house
Coats, Peter, jun., of J. & P. Coats—house 5 Garthland place
Coats, Sir Peter, Auchendrane, by Ayr
Coats, Thomas Glen, of J. & P. Coats, Ferguslie park
Coats, W. & A., ham curers and provision merchants, 68 Broomlands
Coats, William, jun., of W. & A. Coats, Ferndean, Castlehead
Coats, William L., at Coats Brothers, Hayfield, Castlehead
Coats, William, tertius, 5 William street
Coats, William A., of J. & P. Coats, Ferguslie house
Cochran, Alexander, solicitor and notary public, of David Semple & Cochran, 16 Gilmour st.—house Maryville, Corsebar
Cochran, Alexander, draper, 11 Barclay street—house do.
Cochran, Alexander, cooper, 59 Dove street
Cochran, Alexander, fishmonger, 149 George st.—ho. 11 Barclay st.
Cochran, A. Y., of Cochran & M'Gechan, 4 Garthland street
Cochran, David, tobacconist, 11 Old Smithhills
Cochran, Edward, of Robert Cochran & Sons, Ladyburn, East Greenlaw
Cochrane, Hugh, bleacher, dyer, and finisher, Thrushcraig—house High Carriagehill
Cochran, James, calenderer, 99 Causeyside—ho. 3 Glenview, Lylesland
Cochran, James, wine and spirit merchant, 39 Stock st.—house do.
Cochran, James, spirit merchant, 11 West Croft—house Oakbank Hotel, Sandbank
Cochran, James C., jun., spirit salesman—house 8 Hamilton street
Cochran, James, & Son, pawnbrokers, 81 Broomlands and 2 Sandholes
Cochran, John, feuar, Potterhill
Cochran, John, assistant pawnbroker—house 81 Broomlands
Cochrane, John, farmer, North Brediland
Cochran, Maggie Y., grocer, 4 Garthland street
Cochran, Mrs. C., broker, 67 George street
Cochran & M'Gechan, brassfounders, 22 New Smithhills
Cochran, Peter, feuar, Falside
Cochran, Robert & Co., yarn agents, 4 Cumberland Court—house Eastfield, Greenlaw drive
Cochran, Robert, & Sons, drapers and milliners, 26 and 27 New Smithhills (see advt.)
Cochran, Robert, sen., of Robert Cochran & Sons, Ladyburn, East Greenlaw
Cochran, Robert, jun., of Robert Cochran & Sons, Ladyburn, East Greenlaw

Cochrane, Robert, church officer, Oakshaw Free Church—house 7 West brae
Cochran, Robert, of James Cochran & Son—house 81 Broomlands
Cochran, Robert H., at M. Whitehill & Co.'s—ho. 17 Wardrop st.
Cochran, Thomas, wine and spirit merchant, 36 Moss st—ho. 17 do.
Cochran, William, & Co., manufacturers and warehousemen, 7 St. Mirren street
Cochran, William Malcolm, agent for City of Glasgow Friendly Society, 7 Argyle street
Cockburn, George H., head-master, Mossvale Public School—house 1 Bute place
Coghill, George, at R. Pinkerton & Co.'s—house Moss-side place, Greenock road
Colinslee Chemical Works, manufacturers of extract of indigo
Colquhoun, George, feuar, 11 Cross street
Colquhoun, George, wine and spirit merchant, 17 Wellmeadow—house do.
Colquhoun, Jas. G., gardener to Jas. Millar, Adelphi house
Colquhoun, Misses, teachers of music, 4 Old Smithhills
Colquhoun, Thomas, feuar, 11 Cross street
Colville, Annie, confectioner, 38 High street
Commercial Bank of Scotland Limited, 6 Gilmour street—James Ross, agent
Comrie, John, & Son, cabinetmakers, 90 George street—house 4 West Campbell street
Congalton, Robert, collector of Burgh Rates, and agent for the Scottish Union and National Insurance Co., County Buildings—house Duncraggan villa, Bishopton
Connell, Alex., weaver, 74 Canal street—house 9 Gordon's lane
Connell, David, spirit dealer, 116 George street
Connell, George, confectioner, 29 New street
Connell, James, wine and spirit merchant, 36 Storie street—ho. do.
Connell, James, manufacturer, 1 Prussia st.—ho. 5 Underwood lane
Connell, John, of Wallace, Connell & Co., Saucel bank
Connell, William, of Wallace, Connell & Co., Fairhill, Hamilton
Conservative Association, 96 High street—Alex. M'Farlane, secy.
Convex (Patent) Weaving Co., corset manufacturers, Convex Mills, 153 George street
Cook, Archibald, merchant, Quay st., Sligo—house Janefield villa, Gateside
Cook, Rev. David, Minister of Mossvale U. P. Church—house 7 Buchanan terrace
Cook, Edward, foreman at Robert Kerr & Son's—house 27 Williamsburgh

Cook, James, of J. & J. Cook, letter-press printers, 94 High street
Cook, James, clerk to Reids & Campbell, Janefield, Gateside
Cook, J. & J., letter-press printers, and printers and publishers of the *Paisley & Renfrewshire Gazette*, 94 High street
Cook, J., & Co., shawl manufacturers, 6 Forbes place—house 4 Wardrop street
Cook, Mark, manufacturer, 7 St. Mirren st.—ho. 4 Garthland st.
Cook, William, of Cook & Weddell, 109 High street—house Springbank cottage
Cook, William, gardener to J. P. Kerr, Dargavel
Cook & Weddell, drapers, 109 High street
Co-operative Manufacturing Society (Limited), manufacturers and warehousemen, 114 Causeyside and 10 Forbes place—Alex. M'Naught, manager and secretary—house 27 Storie street
Co-operative Society (Equitable)
9 Stock street—salesman, Adam Muir, house 5 Neilston st.
2 Bute place—salesman, Walter Paul, house Neilston road
13 Carriagehill—salesman, Wm. Craig, house Abercorn street
11 Great Hamilton street (Butcher's shop)—salesman, Wm. Barton, house 24 Glen street
Co-operative Provident Society (Limited). Established 1860.
Groceries, &c., 139 George street—C. O'Neil, salesman
Branch No. 1—168 George street, Robt. Clark, salesman
,, 2—68 Love street, Alex. Smith, ,,
,, 3—54 Broomlands, Robert Whyte ,,
,, 4—20 Lawn street, Jas. Hamilton ,,
,, 5—Cleopatra buildings, Springbank road, Robt. M'Lachlan, salesman
,, 6—24 Underwood road, C. G. Hodgson, salesman
,, 7—27 Broomlands, John Lauchland, ,,
Reserve Store, 139 George street—John Davidson, storeman
Steam Bakery, 140 George street—Alex. M'Gilvray, manager
Boot Shop, 8 Causeyside—Miss Jaffrey, saleswoman
Bread ,, 139 George street—Miss Hannan, saleswoman
Hardware and jewellery Shop, 8 Causeyside—Miss Fulton, saleswoman
Fleshers' shops—
Central—138 George street—Robert Shanks, salesman
No. 1—165 George street— ,,
,, 2— 7 Love street—Wm. Hamilton, ,,
,, 3— 23 Broomlands—Archibald Rose, ,,
,, 4— 7 Lawn street—John Barton, ,,
Sausage Factory—138 George street
Book-keeper—John Lauchlan—house 13 Argyle street

Co-Operative Coal Company, Underwood depot—John Holms, salesman, 20 Greenhill road
Copland, Mrs. confectioner, 17 Queen street
Cormie, James, eating-house keeper, 14 Old Smithhills—ho. 9 do.
Corporation Gas Office, 23 Moss street
Corrans, Robert, church officer of Evangelical Union Chapel, 45 George street
Costello, Patrick, spirit merchant, 12 Gilmour street and 7 Love street—house 12 Gilmour street
Coulthurst, A., at Ronald, Jack, & Co.'s, carpet manufacturers—house 10 St. James street
Coulthurst, Miss Ada, teacher of music, 10 St. James street
County Hotel, 1 County place—Mrs A. Thomson, keeper
County Police Office, 4 County place
Cowan, Archibald, of Cowan & Stewart, Fountain pl., 48 Love st.
Cowan & Co., railway agents and carting contractors for Glasgow and South-Western Railway Company — offices Greenlaw Goods Station and Canal Station (Canal Line)
Cowan, Hugh, sheriff-substitute of Renfrew and Bute, Sheriff Court buildings—house Belmont, Castlehead
Cowan, James E., sub-inspector, Abbey Parish—ho. 23 Causeyside
Cowan, John, spirit merchant 3 Love street—house 48 do
Cowan, Mrs. Janet, furnishings, 19 Gauze street
Cowan, Mrs., Churchhill
Cowan & Stewart, painters and decorators, wholesale oil and colour merchants, 42 High street and 28 St. James street
Cowden, James, warehouseman at Logan and Gardner's—house 3 Orr street
Cowden, John M., Surveyor's clerk, Inland Revenue office—house Barrhead
Cowden, William L., collector of poor rates for Abbey Parish, 6 Gauze street—house 7 Wellmeadow
Craig, Alexander, joiner, 27 Back Sneddon—house 3 Albion street
Craig, A. F., & Co., engineers, ironfounders, boilermakers, millwrights, and machine-makers, Caledonia Engine Works, Macdowall street
Craig, Allan, weaver, 29 and 45 George street—house 29 do.
Craig, Andrew, coal merchant, Underwood Coal Depot—house 23 Lady lane
Craig, Archibald F., of A. F. Craig & Co.—house Churchhill
Craig, Archibald, of A. F. Craig & Co.—house, 6 Gateside
Craig, David, flesher, 24 Wellmeadow—house 1 Castle street
Craig, Hugh, waste merchant, 9 St. James street

Craig, James, cowfeeder, 73 Canal street
Craig, James, flesher, 26 Gauze street—house 4 do
Craig, James, yarn merchant, 21 Causeyside—house Kyleshill, Saltcoats
Craig, James, engineer and valuator, Seaforth cottage, Elderslie
Craig, James, cooper, 23 Canal street—house South Campbell st.
Craig, John, jun., clerk at Gas Office—house 53 Caledonia street
Craig, John, Blackstoun Oil Works—house 1 Buchanan terrace
Craig, John, cowfeeder, 18 Great Hamilton street
Craig, Mrs. Alexander, Ivy bank, 47 Oakshaw street
Craig, Mrs. John, cowfeeder, 8 Neilston road
Craig, Robert, wine and spirit merchant, 20 St. James street—house 53 Caledonia street
Craig, Robert, feuar, Stonefield cottage
Craig, Robert, licensed grocer, 50 Caledonia street—house 53 do.
Craig, Robert F., of A. F. Craig & Co.—house 9 Buchanan terrace
Craig, Robert, keeper of St. James park
Craig, Samuel, shoemaker, 15 Underwood
Craig, Thomas, carting contractor, Murray street—house Victoria buildings, Greenock road
Craig, William, contractor, 18 North Croft
Craig, William, spirit merchant, 17 Causeyside
Craig, William, spirit merchant, 6 Union street—house 11 Great Hamilton street
Craigielea Chemical Works (Richard Smith, chemical manufacturer), Clark street
Cramb, James, spirit merchant, 89 Causeyside—house do.
Craw, William & Sons, silk, wool, and cotton dyers, Caledonia Dyeworks, 33 Caledonia street
Craw, William, dyer, St. Mirren dyeworks, Newton street—house Gockston
Crawford, A. W., M.B., C.M., 8 Cross—house 83 High street
Crawford, Alex. B., of P. & A. Crawford, 6 Millar street
Crawford, Elizabeth O., china merchant, 47 Moss street—ho. do.
Crawford, Gavin, bootmaker, 97 High street—house, George villa, Kilmalcolm
Crawford, H., power-loom manufacturer, Abercorn weaving factory, Abercorn street—house, 1 Royal terrace
Crawford, H. & J., plumbers, 24 Causeyside
Crawford, James, confectioner, 35 Castle street
Crawford, John, of H. & J. Crawford, 23 Causeyside
Crawford, Miss Margaret, 24 Abbey street
Crawford, Mrs. Sarah, Bible woman, 12 Gauze street
Crawford, Mrs., milliner and dressmaker, 24 Broomlands

Crawford, P. & A., wood turners, wood merchants, manufacturers of Bowling Green Bowls, and Bobbins and Reels, Thistle Works, South Croft
Crawford, Peter, of P. & A. Crawford, 6 Millar street
Crawford, Robert, apprentice-at-law, 16 Gilmour street—house 23 Causeyside
Crawford, T., grocer, 16 Thread street—house Linside terrace
Crawford, William, calenderer, 105 Causeyside—house 10 St. James street
Crawford, William, traveller for Underwood Road Dye-Works—house 22 Well street
Crichton, George, accountant, Royal Bank of Scotland, and Insurance agent
Crighton, Miss, Park terrace, Underwood road
Crombie, E., french polisher, 35 High street
Crooks, Walter, hall keeper, Drill hall
Cross Clothing Company, merchant tailors, 103 High street (Cross)
Crossley, J. & W., dyers, Abbey Dyeworks, 18 Abbey street
Crossley, James, of J. & W. Crossley—ho. 1 Royal ter., Greenlaw
Crouch, Rev. John, minister of Victoria Place Baptist Church—house Janefield place, Lylesland
Cruikshanks, Robert, wine and spirit merchant, 63 Broomlands—house 22 West street
Cruickshanks, Robert, wine and spirit merchant, 35 Moss street—house 11 School wynd
Cullen, Thomas, chemist and surgeon dentist, 12 St. James pl,—ho. do.
Cumberland Dyeworks (Andrew Wallace & Son), 15 Abbey street
Cumming, Miss, draper, 4 Old Smithhills
Cumming, Mrs. Robert, carting contractor and cowfeeder, 22 Newton street
Cumming, Mrs. Wm., cowfeeder and contractor, 22 Well street—house do.
Cunningham, Adam, spirit merchant, 35 High street—house Sunnyside
Cunningham, Alexander, calenderer, hot presser, and finisher, 16 Causeyside—house 6 Lylesland
Cunningham, David, grocer, 6 Barclay street—house do.
Cunningham, Geo. B., clerk at British Linen Coy. Bank—house Sunnyside
Cunningham, James, foreman to William Cunningham & Co.—house 2 Alexandra place
Cunningham, John, clerk to R. & T. Russell—house Sunnyside
Cunningham, Misses, 29 High street
Cunningham, Mrs. William, contractor and cowfeeder, 22 Well st.

Cunningham, Robert, shawl manufacturer, 1 George street—house 12 Neilston street
Cunningham, Robert, foreman at Robert Kerr & Son's, Carriagehill house
Cunningham, Robert, fishmonger, 2 Neilston street—house 3 do.
Cunningham, Thomas, tailor and clothier, 76 High street—house Hillview place
Cunningham, William, & Co., dyers, Seedhill Dyeworks, 11 Seedhill
Cunningham, William, of William Cunningham & Co., dyers—house 2 South Orr street
Currie & Co., starch and corn flour manufacturers, Glenfield Corn Flour Works, Murray street
Currie, John, cowfeeder, 5 East Croft
Currie, John, Kilbarchan carrier, 91 Causeyside—ho. Steeple st. Kilbarchan
Currie, Mrs., fruiterer and confectioner, 1 West brae
Currie, Peter, of William Fulton & Sons, The Villa, Glenfield
Currie, William, jun., family grocer, and wine and spirit merchant, 3 Renfrew street—house 23 Niddry street.
Currie, William, feuar, 23 Niddry street
Currie, William, collector of gas accounts—house 10 Smith street
Cuthbert, Ralph, joiner and cartwright, 4 Maxwellton—house do.
Cuthbertson, Alexander, baker, 33 Causeyside
Cuthbertson, William, aerated water manufacturer, 13 and 14 Newton street—house 26 do

DALE, Mrs. Ellen, spirit merchant, 13 School wynd and 28 Wellmeadow—house 2 Caledonia street
Dale, Isa. B., milliner, 1 Gauze street
Dalgety, Rev. J. B., minister, The Abbey, Whitehaugh house
Dalgety, William B., clerk, National Bank of Scotland Limited, Whitehaugh house
Dalrymple, George, umbrella manufacturer, 7 New street—house 30 High street
Dalrymple, James, & Son, plumbers, gasfitters, and lead merchants, 8 Old Sneddon
Dalrymple, James, of James Dalrymple & Son, 1 Royal terrace
Dalziel, James, church officer of Thread Street U.P. Church, 31 Thread street
Dalziel, James G., banker and agent, Caledonian Insurance Company—house Wester Carriagehill
Dalziel, Jane, teacher Stow Public School—house 13 Stow street
Dalziel & Co., carpet manufacturers—factory 10 and 11 Shuttle street

Dalziel, R. F., of Dalziel & Co.—house Enderley, Ranfurly, Bridge-of-Weir
Dalziel, R. Findlay, drysalter, 11 Shuttle street—house Enderley, Ranfurly, Bridge-of-Weir
Darroch, Alexander, Crossmill—house Barrhead
Davidson, Charles, architect and property valuator, Terrace buildings—residence Calside house (see adv,.)
Davidson, Francis, jobbing gardener, 46 Moss street
Davidson, George, district agent, Scottish Legal Life Assurance Society, 99 High street—house 1 Barclay street
Davidson, John, collector Royal Liver Insurance Co., 3 Stirling st.
Davidson, John, teacher, Neilson Institution—house 2 Russell st.
Davidson, John, of Davidson & Ritchie, 139 George street
Davidson, Peter A., of Robert Eadie & Co.—house 2 Alexandra place, Calside
Davidson & Ritchie, fancy paper box and pattern card makers, Well st.
Davidson, Thomas, card cutter and warper, Cumberland place, 111 Causeyside—house 4 Glen View, Lylesland
Davidson, Wm., collector Scottish Legal Society, 32 Broomlands
Davies, Alex., tobacco pipe maker, 30 Gauze street—house 34 Thread street
Davie, John, grocer, 2 Lawn street—house 4 do.
Deans, Francis, postmaster, Post-office house, St. Mirren street
Deans, Robert R., clerk, Post-office, Post-office house
Deans, William fish merchant, 2 Gauze street—ho. 168 George st.
Denning, Mrs. J., broker, 6 Old Sneddon—house do.
Denny, James, shopman to William Lochhead—house 1 Storie st.
Devine, John, teacher St. Mirren's R.C. School, 4 Pattison street
Devonshire, A., superintendent of Fire Brigade at J. & P. Coats's, 5 East lane, Ferguslie
Dick, David, teacher, Neilson Institution—house 59 Causeyside
Dick, George, F.E.I.S., teacher, West Public School—house 41 Broomlands
Dick, J., & Sons, boot and shoe manufacturers, 166 George street —house do.
Dick, James, draper, 21 Causeyside—house 5 County place
Dick, James, shawl merchant, 5 County place
Dick, John, traveller to John Spence & Sons, 1 Minerva place
Dick, Margaret, greengrocer, 32 Causeyside—ho. 1 Alexandra pl.
Dick, Peter, teller, Royal Bank of Scotland, 12 Argyle street
Dick, William L., clerk to Jas. Gardner, writer—ho. Meikleriggs
Dickie, Alexander, gardener and contractor, 1 Union street
Dickie, Archd., poulterer and fish merchant, 25 St. James street—house do.

Dickie, D. D., of Reid & Dickie, solicitors, agent for County Fire and Provident Life Offices—house 1 Mansfield place
Dickie, Elizabeth, china merchant, 21 Moss street
Dickie, James, confectioner, 26 Causeyside—house do.
Dickie, John, cutler, 41 New street—house 41 Calside
Dickie, John, jun., manager to Jas. Clark & Co.—ho. 41 Calside
Dickie, John C., clerk at Reid & Dickie's—house Nethercraigs
Dickie, Mary J., teacher, South Public School—ho. 19 Argyle st.
Dickie, William, teacher, Nethercraigs Public School—residence Schoolhouse, Nethercraigs
Dickson, Elizabeth, teacher John Neilson Institution,—house 23 Carmichael street, Govan
Dickson, John, fruiterer and confectioner, 66 Broomlands
Dickson, William, nurseryman, Ladyburn Nursery, Williamsburgh (see advt.)
Dickson, William, jun., at Ladyburn Nursery, Williamsburgh
Dobie, George, tobacco and candle manufacturer, 4 and 5 Orchard street—house Edgemont, Castlehead
Dobie, James, surgeon-dentist, 82 High st.—ho. 1 Buchanan ter.
Dobie, William F., Edgemont, Castlehead
Dobie, William, shoemaker, 10 Gauze street—house do.
Dobson, David B., spirit merchant, 23 Williamsburgh—house do.
Dock, James, clerk to John Spence & Sons, hamcurers—house 8 Camphill place
Dock, Robert, manufacturer, 168 George street—ho. 8 Camphill pl.
Dock, William, M.A., teacher, Grammar School—ho. 8 Camphill pl.
Donald & Co., chemists and druggists, 6 Bank street
Donald, George M., lithographer and ornamental printer, 8 High street—house 20 Newton street
Donald, Helen, cooking establishment, 103 George street—house 20 Newton street
Donald, James, of Hanna, Donald, & Wilson, Riccartsbar
Donald, James T., M.R.C.S.E., 1 Bank street—house Gauze street
Donald, James, architect, 99 High street—house 3 Royal terrace
Donald, Jas., jun., of Hanna, Donald, & Wilson—ho. Riccartsbar
Donald, John, spirit merchant, 80 New Sneddon—ho. 1 Cart lane
Donald, Thomas, house factor and shipping agent, 43 Lady lane—house 20 Newton street (see advt.)
Donald, William, of Hanna, Donald, & Wilson—ho. 56 Canal st.
Donald, William R., brush, basket, and fancy goods warehouseman, 3 Moss street—house 18 do.
Donaldson, James, assistant gardener, Fountain Gardens, Love st.
Donaldson, Wilson, blacksmith, 17 Old Sneddon—house 26 Back Sneddon

Donnell, L., confectioner, 83 New Sneddon
Dougal, Henry, grocer, 39 Maxwellton
Douglas, Brothers, shoemakers, 38 Causeyside—house 38 do.
Douglas, David, shoemaker, 1 Wellmeadow—house do.
Downie, George H., manager to Joseph Hepworth & Son—house 7 Love street
Dreghorn, Andrew, collector Prudential Assurance Company—ho. 78 Canal street
Dreghorn, Andrew, fruiterer and confectioner, 13 Maxwellton st.
Drennan, Alexander, traveller—house 4 Russell street
Drennan, James, of Robert Eadie & Co.—ho. 4 Blackhall buildings
Drennan, James, draper, 17 Moss street—house 27 Gordon's lane
Drennan, Robert, bootmaker, 17 George street—house 2 Mill place, Camphill
Drennan, Robert, painter, 30 Causeyside—house 4 Wardrop street
Drennan, William, clerk at Young & Martin's, 8 Buchanan terrace
Drennan, William, wine and spirit merchant, 4 Old Sneddon—ho. Mill place, Camphill
Drew, John Craig, spirit merchant, 15 Gilmour street—house 25 Gordon's lane
Drew, Jas. P., of M. Drew & Sons—ho. Rosevale, High Carriagehill
Drew, Mrs. James, cowfeeder, 14 High street
Drew, M. & Sons, curled hair manufacturers, Colinslee Hair Works
Drew, M., of M. Drew & Sons, Colinslee Mansion house
Drew, Robert, of M. Drew & Sons—house 1 Janefield place
Drewette, James, reporter and agent of "North British Daily Mail" and "Weekly Mail," 4 County place—house 3 do.
Drum, James, chiropodist, 23 High street
Drummond, T. G., clerk at William Fulton & Sons, Glenfield lodge
Drybrough, Jas., jun., of Walker, Drybrough, & Co., Arkleston ho.
Duff, George, bank teller at Union Bank of Scotland Ltd.—house 22 Argyle street
Duff & Millar, watchmakers, jewellers, and opticians—shop 20 High street—works 33 Buchan street, Glasgow
Duff, Misses, 12 Wellmeadow
Duffy, Francis, shoemaker, 126 George street
Duggan, Hugh, confectioner, 10 Lawn street
Dunbar, T., of Rankin & Dunbar—house 129 George street
Duncan, Matthew, tailor and clothier, 2 West street
Duncan, Andrew, keeper of Good Templar Halls—house 17 Wardrop street
Duncan, Mrs. David, Camphill
Duncan, Mrs. William L., spirit merchant, 9 Orchard street—house 1 Burn row

Duncanson, William, of A. & M. Pottie, 34 Gordon's lane—house 23 Canal street
Dunlop, David, shoemaker, 24 Wellmeadow—house 23 do.
Dunlop, George, foreman Caledonian Railway Co.'s stables, St. James street
Dunlop, J. & I., grocers, 97 Causeyside—house 12 Neilston street
Dunlop, James, joiner and timber merchant, Abercorn Joiner Works, 11 Incle street—house 3 Greenlaw terrace
Dunlop, Matthew, wine and spirit merchant, Abercorn Inn, 9 Gauze street
Dunlop, Rev. Robert, minister of Reformed Presbyterian Church, Storie street—house Ardgowan cottage, Blackhall
Dunlop, Thomas, boot and shoemaker, 2 Broomlands and 84 Causeyside—house 79 Broomlands
Dunn, James Hamilton, writer, School of Art buildings, County place—house Woodend, Castlehead
Dunsmore, Archibald, keeper of Wilson Hall, 40 High st.—ho. do.
Dunsmore, Matthew, foreman at Glenfield Starch Works—house Glenfield cottage, Castlehead
Dunsmore, James, foreman at Glenfield Starch Works—house Glenfield cottage, Castlehead
Dykes, Daniel, foreman printer at J. & J. Cook's—house 51 Caledonia street
Dykes, Hugh, commercial traveller, 55 Causeyside street
Dykes, William, commercial traveller, 13 Galloway street

EADIE Brothers, & Co., manufacturers of ring-travellers, &c., &c., 12 High street
Eadie, John, of Eadie Bros. & Co.—house Williamsburgh
Eadie, Mrs., grocer and confectioner, 21 Underwood road
Eadie, Peter, of Eadie Bros. & Co.—house Wakefield villa, East Greenlaw, Glasgow road
Eadie, Robert, & Co., ironmongers, 12 High street
Eaglesim, Thomas, grocer, 15 Broomlands
Earl, Thomas N., officer Storie street Reformed Presbyterian Church, 12 Argyle street
Easdale, John, dairyman, 61 George street
Easton, Robert, agent for Royal Liver Friendly Society, 43 High street
Eccles, Alexander, joiner's secretary, 4 Castle street
Edmond, Alfred, of R. Edmond & Sons—house 16 George street
Edmond, R., & Sons, finishers, 9 South Bridge street
Edmonds, H. S., commercial traveller, Mossfield, Greenock road
Edmond, Robert, of R. Edmond & Sons—house 12 Abbey street

Edmonds, Robert, accountant, National Bank of Scotland Limited —house Mossfield, Greenock road
Edmonds, William, of John Morgan & Co., Mossfield, Greenock rd.
Edwards, Edward, photographer, 15 School wynd—house 9 do.
Eglinton, Andrew, of Hollis & Eglinton, engineers—ho. 14 Lawn st.
Elder, Rev. Andrew, minister of George street U.P. Church, The Grange, Meikleriggs
Elder, Elizabeth, Mansion cottage, Castlehead
Elder, Samuel, refreshment rooms, Dykebar toll
Elder, William, superintendent, Fountain Gardens, Love street
Elliot, Richard, slater, 5 John street—house do.
Emerson, John, fruit and vegetable merchant, Linside nursery—shops 65 Broomlands and 25 High street
English and Scottish Law Life Assurance Association—A. B. M'Gown, agent
Equitable Co-operative Society, 9 Stock street, 2 Bute place, 13 Carriagehill, and 11 Great Hamilton street
Erroch, John, parcel clerk at Goods Station—house 2 Maxwell st
Erskine, Andrew, of Erskine & Johnston, cabinetmakers—ho. 42 Lady lane
Erskine, Andrew, draper and general dealer, 17 Broomlands
Erskine, James, designer, 43 Causeyside
Erskine, Jas. W., clerk G. & S.-W. Railway—house 42 Lady lane
Erskine, John, grocer, 10 Williamsburgh
Erskine & Johnston, cabinetmakers and upholsterers, 6 Causeyside
Espedair Chemical Co., manufacturing chemists, Gordon's lane
Espedair Dyeworks (R. H. Lang), 1 Espedair street
Espedair Finishing Co. (Blair & Co.), 40 Causeyside
Estcourt, Charles, at Jas. Millar & Sons—house 4 Brown street
Evening Times (Glasgow)—office 16 Gilmour street—reporter and agent, J. L. Smith
Evening and Weekly Citizen (Glasgow)—office 8 Gilmour street—correspondent, Gavin Shannon—house 105 Causeyside
Evening News (Glasgow) office, School Wynd—agent, J. C. Niven
Ewing, H. E. Crum, late M.P. for Paisley—residence Castle Campbell, Helensburgh
Ewing, Mrs. J., farmer, Brediland moor
Ewing, Stewart, joiner, 20 Lawn street—house 23 Niddry street
Ewing, William, provision merchant, 87 Causeyside

FAIRFULL, James, grocer, Laigh park
Fairlie, Alexander, flesher and contractor, 8 Castle street—ho. 9 do.
Fairlie, Archibald, head master George Street Central School—house Endrickdale, Meikleriggs

Fairlie, James, contractor and wood merchant, 8 Castle street
Fairlie, Robert, spirit merchant, 9 Moss street
Falconer, John, druggist—house 83 Causeyside
Falconer, Joseph A., church officer of Oakshaw street U.P. Church, 4 Meeting House lane
Falconer, Mrs. Agnes, machinist, 44 Canal street
Farmer, Robert, coal merchant, 8 Westmarch
Farr, Chalmers, & Co., lithographers and stationers, 4 Forbes place
Farr, Henry, of Farr, Chalmers, & Co.—house 86 High street
Farr, Thomas W., cashier to Isdale & M'Callum—ho. 86 High street
Faulkner, Annie J., teacher, North Public School—ho. 5 Douglas ter.
Felino, Felix, hair-dresser, 23 School wynd—house 5 Silk street
Female Refuge, Victoria pl., Lady ln.—Miss Blue, matron (see advt.)
Fergus, James, general commission agent, 61 Storie street
Ferguslie Kitchen, East lane
Ferguson, Andrew, lithographer and engraver, 1 Prussia street—house 39 Well street
Ferguson, Isabella, at James M'Geachy's—ho. Terrace buildings
Ferguson, James, grocer, 24 New street—house 3 Forbes place
Ferguson, John A., of The Gleniffer Soap Company, 6 Moray place, Regent park, Glasgow
Ferguson, John, clerk, Chamberlain's office, Rock cottage, Mill st.
Ferguson, John, wine and spirit merchant, 30 Cotton street—ho. do.
Ferguson, John, pawnbroker, 35 High street—house do.
Ferguson, Miss Margaret, grocer and spirit dealer, 10 Storie street
Ferguson, Miss A., milliner, 15 Broomlands—ho. Rock cot., Mill st.
Ferguson, Moses, coal merchant, Western Coal Depot, King street (West end)—house 67 Canal street
Ferguson, P., of Fleming & Ferguson—ho. Fergus villa, Inchinnan rd.
Ferguson, Norman, glazier and painter, 15 Causeyside—house 9 St. James street
Ferguson, Robert, teacher Stevenson Street Public School—house South park house, High Carriagehill
Ferguson, Thomas, grocer, 69 Broomlands and 86 Causeyside—house 20 Well street
Ferguson, William C., at W. M'Arthur's, ironmonger—ho. Terrace buildings
Ferguson, William, grocer, 9 Maxwellton street
Ferguson, William, grocer, 6 Moss street—house 5 George street
Fernie, Archibald, house and sign painter, and paper hanger, 6 St. James place—house 6 Love street
Ferrie, Andrew, licensed grocer, 136 George street—ho. 129 do.
Ferrie, James, Beith carrier, at John Bell's, 12 Causeyside (on Tuesdays and Fridays)

Fetridge, Matthew, general dealer, 8 Ferguslie—house do.
Fightly, James, cowfeeder, 36 Maxwellton
Filshill, James W., wholesale confectioner and biscuit agent, 51 High street—house 14 Wellmeadow
Findlay, Alexander H., wine and spirit merchant, 80 Broomlands
Findlay, James, engineer, 50 Broomlands
Findlay, William, wine and spirit merchant, 15 Thread st—ho. do.
Findlayson, William, tailor, 58 Storie street
Finlator, William Rankin, at Young & Martin's—house Park terrace, Underwood road
Finlay, William, clerk, Railway Goods Department, 20 Greenhill rd.
Finlayson, Alexander, carting contractor, Carriagehill
Finn, Nicholas, shoemaker, 11 Wardrop street
Fisher, Andrew, Inspector of Weights and Measures for the Burgh, 81 New Sneddon
Fisher, Andrew, jun., of Fisher & Co., 81 New Sneddon
Fisher & Co., engineers and boilermakers, St. Mirren Engine Works, Macdowall street
Fisher, George, of Fisher & Co., 4 Russell street
Fisher, George, commission agent, 119 Virginia place, Glasgow—house 38 New street
Fisher, John, accountant, house factor, and agent for London Assurance Corporation, Caledonian Plate Glass Insurance Co., and Allan Line steamers, 5 John st. and 10 St. James st.
Fisher, John, clerk at Union Bank of Scotland Ltd., 10 St. James st
Fisher, Robert, 38 New street
Fisher, William, confectioner, 65 George street
Fitch, John, barber, 11 Old Sneddon—house 5 North street
Fitch, Robert, hair-dresser, 16 Causeyside—house 30 Old Sneddon
Fleming, Andrew G., minister of the United Presbyterian Church, Thread street—house Gowanlea, Castlehead
Fleming, David, grocer, 20 Wallace street—house 49 Love street
Fleming & Ferguson, engineers, Phœnix Works, Murray street
Fleming, J. & J., tailors and clothiers, 57 George street
Fleming, James, plumber and gasfitter, 5½ North Bridge st.—ho. do.
Fleming, James, grocer, 6 Smith street
Fleming, Miss, dressmaker, 16 Barclay street
Fleming, Reid, & Co., yarn merchants, Greenock—branch 10 St. Mirren street
Fleming, Robert K., with Robin & Houston, soap makers—house 6 Incle street
Fleming, Robert, flesher, 29 George street
Fleming, William, farmer, Fulwood
Fletcher, Hugh, feuar, 5 Wardrop street

PAISLEY FREE LIBRARY

Fletcher, J. C., coal merchant, Greenlaw Station—ho. 5 Wardrop st.
Flett, Rev. Oliver, D.D., minister of Storie street Baptist Church —house Greenieholm, Calside
Flockhart, William, engineer—house 4 Stow place
Flood, James, agent for Considyne, Curtis & Co., plate powder and paste manufacturers, 5 North street
Flynn, James, umbrella maker, 29 Orchard street—house do.
Forbes, John, tea merchant, Glasgow and Paisley Tea Co., 2 Smithhills street—house 3 Forbes place
Forbes, James T., Oakshawhead
Forrest, Joseph, oil and colour merchant, 22 Broomlands—ho. do.
Forrest, Mrs. James, hosier, 26 Broomlands
Forrest, W. & C., manure manufacturers, Burnbank, Chain road—house do.
Forrester, John, warehouseman at M. Whitehill & Co.'s, 9 Wellmeadow
Forrester, William, hatter, 23 High street and 1 Broomlands—ho. 9 Sandholes
Forsyth, George, shoemaker, 53 High street
Forsyth, Jane, confectioner, 24 Gauze street—house 6 Bank street
Forsyth, John, grocer, 9 George street
Forsyth, William, shoemaker, 4 West Buchanan street
Foulds, Alexander, coal merchant, Caledonia depot, Underwood —house 10 Back Sneddon
Foulds, Andrew, jun., at Andrew Foulds & Son's—ho. Sherwood
Foulds, Andrew, wine and spirit merchant, 162 George street—residence Sherwood
Foulds, Andrew, & Son, wholesale and retail wine and spirit merchants, 3 and 5 Abbey street
Foulds, Andrew, of Andrew Foulds & Son—house Sherwood
Foulds, Archd., foreman to D. Carswell & Son—ho. 21 Argyle st.
Foulds, Mrs. J. & Miss, brush, basket, and toy dealers, 8 Moss street—house 66 Love street
Foulds, Roger, wine and spirit merchant, 29 Causeyside—house 24 George street
Foulds, William, 20 Caledonia street
Foulds, William, wholesale wine merchant, and wine and spirit broker, School wynd—residence Milton house
Fountain Gardens, Love street—presented to the Town by the late Mr. Thomas Coats—superintendent William Elder
Frances, Rev. David R., M.A., assistant minister High Parish Church—house 70 Love street
Fraser, A., at James Macduff's—house 1 Water brae
Fraser, Donald, M.D., 3 Orr square

Fraser, James Roy, teacher of music, organist of Middle Parish Church, and music seller, Terrace buildings, 109 High street—house Newfield terrace, Johnstone (see advt.)
Fraser, M. & H., dress and mantlemakers, 5 Wellmeadow—ho. 6 do.
Fraser, Mrs., ladies' outfitter, 9 Orr square
Fraser, Thomas, wine and spirit merchant, 11 New Sneddon—house 12 do.
Fraser, William, inspector of police—house 3 Camphill
Free Library and Museum and Picture Gallery, High street—presented by Sir Peter Coats—curator, Morris Young (see appendix)
Freebairn, M. & E., dressmakers, 35 Storie street
French, Mrs., dressmaker, 3 Cart street
Fullerton, Alexander, Crossflat house
Fullerton, Alexander, jun., of Fullerton, Hodgart, & Barclay, Crossflat house
Fullerton, Hodgart, & Barclay, engineers, ironfounders, boilermakers, millwrights, and machine makers, "Vulcan Foundry and Engine Works," Renfrew road
Fullerton, John, & Co., iron shipbuilders, Merksworth shipbuilding yard, Inchinnan road
Fullerton, John, of John Fullerton & Co., Merksworth house, Inchinnan road 1. Garthland place
Fullerton, Rev. Thomas, B.A., T.C.D., minister of Christ's Church Evangelical and Episcopal congregation—ho. 2 Hamilton pl.
Fulton, A. D., at Barr, Stirrat, & Co.'s—house Westmarch, Kilmalcolm
Fulton, George, vocalist, 5 Great Hamilton street
Fulton, James, of William Fulton & Sons, Glen house
Fulton, James, hamcurer, 9 Moss street—house 56 Love street
Fulton, James A., fruiterer, 28 Causeyside—house 14 Wardrop st.
Fulton, John, confectioner, 73 Broomlands
Fulton, Joseph, of William Fulton & Sons, Glen house
Fulton, M. & M., milliners, 2 Old Smithhills—house Western house, Gourock
Fulton, Mrs. D., china merchant, 20 Lawn street—house 14 do.
Fulton, Robert, portioner, 80 New Sneddon
Fulton, Thomas C.—house 10 Old Smithhills
Fulton, William, of William Fulton & Sons, Glen house
Fulton, William, & Sons, scourers, dyers and finishers, Glenfield—letters and parcels left with Miss Jamieson, 24 Causeyside
Furtwangler, Louis, clock maker, &c., 30 St. James street
Fyfe, Daniel, yacht and boatbuilder, Murray street—house 51 Caledonia street

Fyfe, John, cowfeeder, 22 Canal street
Fyfe, Miss E. P., dressmaker, 51 Caledonia street

GALBRAITH, Charles, boot and shoemaker, 17 Gauze street—house 1 Garthland street
Galbraith, John, baker, 22 Wellmeadow
Galbraith, William, provision merchant, 14 Wellmeadow—house Linwood
Galbreath Brothers, chemists and druggists, 92 Causeyside
Galbreath, James L., of Galbreath Brothers, 1 Gauze street
Galbreath, Miss, 32 Oakshaw street
Galbreath, Robert B., of Galbreath Brothers, 1 Gauze street
Galletly, David, clothier, 5 Causeyside (nearly opposite Post Office) house Park terrace, 16 Underwood road
Galletly, Duncan, jobbing smith, 16 Causeyside—ho. 26 Orchard st
Gallocher, Jane, confectioner, 40 George street—house do.
Galloway, Mrs., Oakshawhill, 41 Oakshaw street
Galt, John, bricklayer and brickbuilder—brickworks Nethercommon—yard 16 Abbey close—house 1 Underwood lane
Galt, William, of Henry & Galt—house 70 Love street
Gardiner, Alexander, accountant, British Linen Coy. Bank, and agent for the Lancashire Insurance Co., 3 Caledonia street
Gardiner, Alex., jun., cashier at Spiers & Gibb's—ho. 3 Caledonia st.
Gardner, Archibald, broker, 30 New Smithhills—ho. 1 St. James st.
Gardner, Archibald, clerk, Glenfield Starch Works
Gardner, Alexander, printer, bookseller, publisher, &c., 7 Gilmour street—house Dunrod, East Greenlaw
Gardner, David, M.B., C.M., consulting-rooms, 12 St. James street and 33 Gauze street—house 84 High street
Gardner, Daniel M., law clerk, 16 Gilmour st.—ho. 4 Wellmeadow
Gardner, James, farmer, South Hillington, off Glasgow road
Gardner, James, writer and notary public, secretary, treasurer, and law agent to the Peter Brough Bequest Fund; secretary, treasurer, and law agent to the John Neilson Educational Institution; hon.-secretary to the Philosophical Institution; and secretary to proprietors of Paisley Coffee-Room Buildings, 3 County place—house 22 St. James street
Gault, William, chimney-sweeper, 35 St. James street
Gardner, John S., clothier, 4 Wellmeadow—house do.
Gardner, Mrs. A., Greenhill cottage, Underwood road
Gardner, Mrs. John Neilson, Nethercommon house
Gardner, William, of Logan & Gardner, The Elms, Castlehead
Garrot, John, blacksmith, 70 High street—house 86 do.
Gas Company Office, 23 Moss street

Gemmell, James, spirit merchant, 69 George st.—ho. 14 Sandholes
Gemmell, John, teacher, North Public School—house 66 Back Sneddon
Gemmell, Matthew, cowfeeder, 13 Cotton street
Gemmell, Matthew, wine and spirit merchant, 14 Broomlands—house do.
Gemmell, William, tailor, Kibble Reformatory—house 66 Back Sneddon
Gemmill, Malcolm, watchmaker and jeweller, 5 Wellmeadow—ho. do.
General Assurance Co., 141 West George st., Glasgow (see advt.)
Gentles, Rev. Thomas, A.M., First Charge Abbey Church, Abbey manse, Glasgow road
George A. Clark Town Hall (entrance by Old Smithhills and Abbey close)—James B. Watson, curator
Gibb, Andrew D., Norland, Greenock road
Gibb, Matthew, cowfeeder and contractor, 1 Lylesland
Gibb, Mrs. John, draper and gent.'s hosier, 25 and 26 High street—house 26 High street
Gibb, Thomas, wholesale and retail glass and china merchant, 39 New street—house do.
Gibb, Thomas, house factor, and church officer of High Church, 39 New street
Gibb, Thomas, engraver and lithographer, 7 Old Sneddon—house 4 Silk street
Gibb, William F., M.D., 54 High street
Gibb, William, rag and waste merchant, 39 New st. (back land)
Gibson, Alexander, town porter—house 12 High street
Gibson, Andrew, baker, restaurateur, and purveyor, 98 High street—house do. (see advt.)
Gibson Brothers & Co., manufacturers of dress and Madras muslins, 153 George street—salerooms 64 Gordon street, Glasgow—house Hillhead, Glasgow
Gibson Brothers, dyers and cleaners, Paisley Dyeworks, Cart walk—receiving shop 84 High street—house 2 Bute place
Gibson, David, clerk, Cumberland Shoe factory—ho. Oakshawhead
Gibson, James, engineer and ship furnisher, Cartha Works, 22 New Smithhills—house 4 Greenlaw terrace
Gibson, J. H., of Hatchard & Gibson—house 66 Back Sneddon
Gibson, John, wholesale shoe manufacturer, Cumberland place—house Oakshawhead
Gibson, Mary Orr, dairy, 53 Broomlands—house do.
Gibson, Mrs. W. H. (Fulton), teacher of music, 5 George street
Gibson, Mrs. Robert, grocer, 22 Causeyside
Gibson, William, at Clark & Co.'s, 21 Argyle street

Gibson, William, & Co., manufacturers, 109 Causeyside
Gibson, William, of William Gibson & Co., 18 Causeyside
Gibson, William H., traveller, 5 George street
Gibson, William K., of Gibson Brothers—house 2 Bute place
Gibson, William (late grocer), 42 Oakshaw street
Gibson, William, at D. S. Porteous's—house 15 Lawn street
Giffen, W. F., secy. of Engine Keepers' and Firemen's Friendly Society, 7 Shuttle street
Gilchrist, John, at Clark & Co.'s, Woodbank, Crow road
Gilchrist, Robert, plumber and gasfitter, 3 Lawn street—house 30 Cameron street
Gilchrist, Robert, draper, 5 Moss street—house 8 High street
Gilchrist, Mrs. Robert, spirit merchant, 10 George street—ho. do.
Gilchrist, Thomas, keeper of Cabman's Rest, County place
Gilchrist, Thomas, cashier, "Daily Express"—house Tinaburn cottage, Whitehaugh, Glasgow road
Gilchrist, Wm., confectioner and stationer, 30 St. James st.—ho. do.
Gildawie, John, superintendent of county police—ho. 17 Moss st.
Gillan, Janet, stationer and news agent, 20 Sandholes—ho. School-house, Inkerman
Gillies, Duncan, gardener to Alex. Cattanach, Auchentorlie
Gillespie, Donald, grocer and provision merchant, 15 Moss street and 36 High street—house 77 New Sneddon
Gillespie, James, slater and plasterer, 84 New Sneddon and Carlile lane—house 84 New Sneddon
Gillespie, John, valuator, 82 New Sneddon
Gillespie, John, of William Gillespie & Son—house Greenbank, 76 New Sneddon
Gillespie, William, & Son, slaters, slate and cement merchants, 82 New Sneddon
Gillespie, William, general dealer, 4 Carriagehill
Gilligan, Terence, confectioner, 27 Queen street
Gilmour, Allan, baker, 144 George street—house do.
Gilmour, Andrew, refreshment rooms, 84 Causeyside
Gilmour, David, merchant and commission and insurance agent, 5 Causeyside—house Moorburn, Kilmalcolm
Gilmour, James, carting contractor, Cameron st.—ho. 6 Mill st
Gilmour, James, farmer, Fulbar
Gilmour, John, ærated water manufacturer and general bottler, 20 Moss street and 4 Hunter street—ho. 20 Moss st. (see advt.)
Gilmour, John, flesher, 19 Sandholes—house do.
Gilmour, Miss, music teacher, 97 High street
Gilmour Street Railway Station, County place—Stewart M'Cowatt, stationmaster

Gilmour, Thomas, & Co., yarn merchants, 3 Cumberland court, Causeyside
Gilmour, Thomas, flesher, 42 Stock street—house do.
Gilmour, Thomas, keeper of Brodie Park, Brodie Park lodge
Gilmour, William, commission agent, 67 West Nile street, Glasgow—house Moorburn, Kilmalcolm
Gilmour, William, church officer of Free Gaelic Church—house 9 Smith street
Girdwood, Andrew, of R. & A. Girdwood—house 38 Ferguslie
Girdwood, R. & A., wrights, 28 Broomlands
Girdwood, Robert, of R. & A. Girdwood—house 18 Park terrace
Gilroy, Janet, grocer, 9 Lylesland
Givan, James, tailor and clothier, 5 Moss street—house do.
Givan, Mrs., 4 Stow place
Glasgow, Charles, coachbuilder, painter, decorator of halls, &c., works Cochran street—shop and house 4 Gauze street
Glasgow and Paisley Tea Co., 2 Smithhills
"Glasgow Citizen" (Evening and Weekly) Office, 8 Gilmour street—G. Shannon, agent
"Glasgow Herald" (Daily and Weekly) Branch Office, 16 Gilmour street—reporter and agent, J. Lockhart Smith
"Glasgow News" (Morning and Evening) Branch Office, 7 School Wynd—agent, J. C. Niven
Glass, James, grocer, 2 Broomlands—house do.
Glassey, Robert, & Co., butter and egg merchants, 68 George st.—house do.
Glassford, Henry, teacher, Ferguslie Public School—house 3 Hamilton street
Glassford, J. E., draper and clothier, 98 Causeyside—house 2 Mary street
Glassford, John, designer, 3 Hamilton street
Glegg, William F. G., at Ja. Caldwell, Muir, & Caldwell's, writers, County Buildings—house Milliken, Johnstone
Glen, Allan, sen., tailor, 6 George street—house do.
Glen, Allan, tailor, 138 George street—house 3 Camphill
Glen, Allan, fishmonger, 34 Gauze street—house 6 George street
Glen, Mrs. R., confectioner and tobacconist, 81 Causeyside
Glen, Robert, tailor and clothier, 82 Causeyside—house do.
Glen, Thomas, flesher, 35½ Broomlands—house 6 George street
Glen, William, engineer and ironmonger, 102 Causeyside—house 3 George street
Glenfield Corn Flour Works (Currie & Co.), Murray street
Glenfield Starch Works, Maxwellton

Gleniffer Laundry, Lylesland—A Bell & Sons, proprietors—orders for vans to call, received at 2 Smithhills; 47 Causeyside; 50 George street; and 75 Love street; 4 High street, Renfrew; and 16 Rankine street, Johnstone (see advt.)
Gleniffer Soap Co., soap manufacturers, 3 and 4 Lonend
Globe Hotel, 92 High street—Alex. Morrison, proprietor.
Globe Temperance Hotel (William Speirs & Co., proprietors), 11 High street (see advt.)
Glover Hugh commercial traveller, 57 Canal street
Glover, James, shipper and forwarding agent, 66 Back Sneddon
Glover, John, salesman at William Cochran & Co.'s, 2 Incle street
Glover, M. & M., milliners, 44 Moss street—house 2 Incle street
Glover, Thomas, printer and stationer, 11 Moss street (opposite County square)—house 14 Wardrop street
Glover, William, plumber, tinsmith, and ironmonger, 19 High street—house 3 Incle street
Gold, Daniel, joiner, 28 Gordon's lane—house 1 Hillview
Gold, William, baker, 22 Sandholes—house 19 Wellmeadow
Goldie, John, tailor and clothier, 43 New street
Good, Mrs., grocer, 1 Pattison street
Good Templar Hall, entrance by Dyers' wynd and Terrace—keeper, Andrew Duncan, 17 Wardrop street
Goodlet, Thomas, 6 Silk street
Goold, James, clothier, 47 Moss street—house 43 High street
Gordon, G. & J. & Scarlet, funeral undertakers, 42 New st.—house do. (see advt.)
Gordon, George, of G. & J. Gordon & Scarlet—house 42 New st.
Gordon, James, of G. & J. Gordon & Scarlet—house 42 New st.
Gordon, John, builder and sculptor, 23 Broomlands (opposite Cemetery gate)—house do.
Gordon, Miss, dressmaker, 4 Orchard street
Goudie, Humphrey, carriage hirer, 3 King street
Goudie, James, bookseller, stationer, and newsagent, 24 High st.—house 91 do.
Goudie, James, jun., at Ja. Caldwell, Muir, & Caldwell's, writers, County Buildings—house 91 High street
Goudie, James, & Son, coopers, 48 High street
Goudie, John, baker, 18 Broomlands—house 6 Wellmeadow
Goudie, William, of James Goudie & Son—house 20 Argyle street
Goudie, William, general traveller, 69 Canal street
Gourlay, Robert, spirit merchant, 1 Carriagehill—house 6 Neilston road
Graham, A. Forrest, of Sacell Brewery Co., Rosehill cot., Calside
Graham, Alexander, 8 Saucel

Graham, Angus, cowfeeder, 19 New Smithhills—house do
Graham, James, grocer and provision merchant, 70 Love street—house 43 George street
Graham, James, treasurer Clyde Navigation, 26 Robertson street, Glasgow—house Dundaff, Riccartsbar
Graham, George, teacher Central Public School—house 5 Lonend
Graham, John, church officer of Trinity Episcopal church, 5 Lonend
Graham, John, boot and shoemaker, 4 Maxwellton street
Graham, John, cutter at J. Goold's, 47 Moss st.—ho. 105 Causeyside
Graham, John, weaver, 75 Canal street—house 24 West street
Graham, Mary, teacher, Graham Public School—ho. 34 New Sneddon
Graham, Mrs. Jane, grocer, 72 Canal street—house do.
Graham, Mrs. John, Oakbank, 43½ Oakshaw street
Graham, Mrs. W., heddlemaker, 10 Wardrop street—house do.
Graham, Robert, chemist, National Bank buildings, St. Mirren st.—house 44 Calside
Graham, Robert, 12 Abbey street
Graham, Robert, of T. & R. Graham, Duntrune, Meikleriggs
Graham, T. & R., lithographers by steam power, 4 Bridge street
Graham, Thomas, of T. & R. Graham, Duntrune, Meikleriggs
Graham, Thomas, M.D., 3 Garthland place
Granger, Thomas, draper, 10 Cotton street
Grant, Donald, army pensioner, 26 Underwood road
Grant, John, superintendent Kibble Reformatory, Greenock road
Grant, Mrs., matron Kibble Reformatory, Greenock road
Gray, A. Sadler, teacher, Grammar School—house Abbey Asylum
Gray, David, of John M'Nair & Co.—house 53 Storie street
Gray, Hugh, keeper of Oakshaw Memorial Hall—ho. 41 Well st.
Gray, James, at Bow, M'Lachlan, & Co.'s—house Burnbank cottage, Houston
Gray, James, foreman at Robert Kerr & Son's, 27 Carriagehill
Gray, James, confectioner, 29 Ferguslie
Gray, John, manufacturer, 113 Causeyside—house 28 George st.
Gray, John, cashier at D. Murray, jun., & Co.'s—ho. 5 Neilston st.
Gray, Mrs. J., matron Abbey Poorhouse and Asylum
Gray, T. A., Maybole boot and shoe shop, 16 Moss street
Gray, W. A., bootmaker, 22 Broomlands—house 12 Barclay street
Green, Charles, of J. Green & Sons—house 43 Mill street
Green, James, & Sons, cartwrights, van and lorry builders, 10 Mill st.
Green, John, of J. Green & Sons—house 43 Mill street
Green, Robert, sanitary inspector, inspector of cleansing, surveyor of drainage, &c.—office 4 Moss street—house 5 Caledonia st.
Greenlees, Alex., of Thomas Greenlees & Co., Corryville, Calside
Greenlees, Jane, confectioner, &c., 10 Old Sneddon

Greenlees, John, of Matthew Greenlees & Son, Greenside
Greenlees, John, of Thomas Greenlees & Co., Corryville, Calside
Greenlees, Matthew & Son, manufacturers, 7 and 8 Forbes place
Greenlees, Matthew, of Matthew Greenlees & Son, Greenside
Greenlees, Thomas, of Thomas Greenlees & Co., Corryville, Calside
Greenlees, Thomas, & Co., silk, yarn, and cloth merchants, 13 Causeyside
Greenless, Thomas A. M., clerk, Commercial Bank—house Strathview, Kilmalcolm
Greenlees, Thomas, manufacturer, Glasgow—house Castlehead
Gregg, Charles J., secretary Paisley Fair Trade League, 96 High street
Gregorson, William, & Co., spindle and flyer manufacturers, 51 High street—house Clydeview, Largs
Grierson, John T., clerk, Joint Lines Railway, Greenlaw Station, —house 7 Cochran street
Grierson, R., & Co., carting agents, Glasgow and Paisley Railway Company, Greenlaw station
Grieve, Robert, wine and spirit merchant, 20 Broomlands—ho. 51 do.
Grieve, William, wine and spirit merchant, 14 Cotton street—ho. 7 Barr street
Guthrie, E. & E., drapers, 67 Broomlands
Guthrie, Miss E., milliner, 109 High street
Guthrie, Mrs., 1 Orr square
Guthrie, Mrs. Robert, 8 Buchanan terrace
Guthrie, Mungo, working jeweller, 1 Old Smithhills
Guthrie, Robert, & Co.. manufacturers, 108 Causeyside
Guthrie, Wm., of R. Guthrie & Co., 6 Buchanan terrace

HADDOW, Miss, milliner, 78 Broomlands
Hagan, Michael, fruit merchant, 11 Cross street
Haggarty, William, broker, 41 New street
Hair, Hugh, inspector of railways, 5 Christie street
Hair, James, feuar, 70 Canal street
Hair, William, grocer and provision merchant, 23 Gauze street—house 4 Christie street
Haldane, T. Fred., of Campbell & Co., Cartvale Chemical Works—house Craigtenlea, Bishopton
Halden, Archibald, manufacturer, 2 Causeyside—house Helena villa, Greenock road
Halden & Co., woollen manufacturers, 111 Causeyside
Halden, Francis, manufacturer, 2 Causeyside—house Sunnyside
Halden, Thomas, of Halden & Co., Primrose cottage, Mary street
Hall, Elizabeth, draper, 12 St. James place—house 11 Abercorn st.

Hamilton, Adam, & Sons, bleachers, dyers, and finishers, Blackland mill
Hamilton, Alexander, cowfeeder, 21 Orchard street
Hamilton, Alexander, clothier, 3 George street—house 13 do.
Hamilton, Alexander, draper, 16 Wellmeadow
Hamilton, Alexander, letterpress printer, 16 Wellmeadow
Hamilton, David, teacher, Neilson Institution—house Belle-vue, Meikleriggs
Hamilton, David, restaurateur, 53 Broomlands—house do.
Hamilton, Edward, calenderer, 15 Causeyside—house 1 Hillview place
Hamilton, George, of Adam Hamilton & Sons, Blackland
Hamilton, George, jun., at Adam Hamilton & Sons, Blackland
Hamilton, Hugh, 4 Bank street
Hamilton, James, portrait contractor, and agent for the County Fire Office, 4 Buchanan terrace
Hamilton, James, cowfeeder, Brediland
Hamilton, James, cowfeeder, 62 Causeyside
Hamilton, James, at J. M. Symington's, 26 Underwood road
Hamilton, James, traveller to Brown & Polson, Netherpark, Calside
Hamilton, James, manager Provident Co-operative Store, 20 Lawn street—house 18 Lylesland
Hamilton, Jane, cowfeeder, 62 Causeyside
Hamilton, John, cowfeeder, Brediland Gardens—house Old Mansion house
Hamilton, John, embroiderer of all kinds of fancy goods, block-cutter, and printer, 4 Cumberland court—house 26 George st.
Hamilton, Miss Jessie, 10 Sandholes
Hamilton, Miss, tobacconist, 6 Silk street—house do.
Hamilton, Mrs. A., wine and spirit merchant, 65 Love st.—house do
Hamilton, Mrs. D., fruiterer, 19 Orchard street
Hamilton, Mrs. James, baker, 4 Old Smithhills
Hamilton, John C., precentor E.U. Church, New street—house 188 Hospital street, Glasgow
Hamilton, Mrs. Robert, baker, 55 Causeyside—house do.
Hamilton, Robert, grocer and wine merchant, 5 Carriagehill—house 28 Carriagehill
Hamilton, Thomas, wine and spirit merchant, 16 Causeyside—ho. 26 George st.
Hanna, Donald, & Wilson, engineers and gas apparatus manufacturers, Abbey Works, 8 Old Smithhills; Atlas Works, 17 Back Sneddon; and Abercorn Shipbuilding Yard, Abercorn st.
Hannah, Henry, at James Macduff's, chemist—ho. 9 St. James st.
Hanna, Miss, 6 Blackhall

Haran, Neil Gilmour, ironmonger, plumber, gasfitter, and zinc worker—workshop 28 New street; house 29 Causeyside
Hardie, John, M.A., teacher, Grammar School—house 3 Janefield place
Hardie, M. N., optician and jeweller, 14 Wellmeadow—house Glenview, Elderslie
Harley, John M., manager at Brown & Polson's—ho. Falside cot.
Harper, Alexander, teacher, Stevenson st. Public School—house 6 Smith street
Harper, Andrew R., at R. & T. Russell's—house 20 Storie street
Harper, A. & D., builders and monumental sculptors, 2 Maxwellton st.
Harper, Archibald, of A. & D. Harper—house 78 Broomlands
Harper, David, of A. & D. Harper—house 13 Argyle street
Harper, Henry, tailor and clothier, 52 High st.—ho. 30 Canal st.
Harper, Hugh, of James Wood & Co., coal merchants—house 20 Storie street
Harper, Misses, & Jack, hosiers and furnishers, 102 Causeyside
Harper, Miss, of Misses Harper & Jack, 102 Causeyside
Harper, Thomas, weaver, 75 Canal street—house 36 Storie street
Harper, William, weaver, 6 Smith street
Harris, Alexander, of R. & A. Harris, Camphill
Harris, R. & A., jewellers, watchmakers, and opticians, 9 High street (Cross)
Harris, Robert, of R. & A. Harris, Wellcroft, East Greenlaw
Harris, William, watchmaker, jeweller, and optician, 19 High street —house do.
Hart, Alexander, cashier to George Hart, writer—ho. 7 Gateside
Hart, Archibald, wine and spirit merchant, 3 St. James street—house 5 do.
Hart, E. & C., drapers and dressmakers, 16 George street
Hart, George, writer, Notary Public, and Procurator Fiscal of Renfrewshire at Paisley, Sheriff Court-house, St. James st.—house Deanside, Crow road
Hart, Mary, confectioner, 83 Causeyside
Hart, Mrs. Mary, wine and spirit merchant, 52 High street—house 4 Wellmeadow
Hart, Thomas, family grocer and wine merchant, and agent for W. & A. Gilbey, wine importers and distillers, 6 George street —house 11 Argyle street
Harvey, James, & Co., wine and spirit merchants, 15 King street Saucel
Harvey, John, cashier at Stanley dyeworks—house 10 Stevenson st.
Harvey, William, commercial traveller, 13 Carriagehill
Hastie, Mrs., milliner, 11 Stevenson street

Hatchard & Gibson, tailors and clothiers, 18 Moss street
Hatchard, James, of Hatchard & Gibson, 18 Moss street
Hatrick, Mrs. Alexander, ironmonger, 8 Old Sneddon—ho. 7 do.
Hawley, George, clerk, Inland Revenue Office—ho. 6 Buchanan ter.
Haworth, Robert, grocer, 31 Storie street—house 7 Argyle street
Hawthorn, R. C., fruiterer and confectioner, 32 Broomlands
Hay, A., clerk at James Harvey & Co.'s—house 8 Grange terrace, Langside
Hay, James, of Robert Hay & Son, Session Clerk for the Low Parish (St. George's), and agent for the Caledonian Insurance Office and County Fire Office, 10 High street—house Barshaw cottage, Arkleston road
Hay, Robert, & Son, stationers, account-book makers, lithographers, engravers, printers, and manufacturers of design or point paper, 10 High street (see advt.)
Hayes, Charles, drawing master, School of Art—ho. 5 Greenhill rd.
Hayes, Mrs. Wm., stationer, 8 St. James place
Hector, Robt. F., at M'Kechnie, Strachan, & Co.'s—ho. 11 Argyle st.
Hegney, Miss I. M., druggist, 9 St. James place
Heiton, Robert F., salesman to M'Kechnie, Strachan, & Co.—house 11 Argyle street
Henderson, Allan, gardener to Stewart Clark, M.P., Kilnside lodge
Henderson, John, flesher, 2 Clydeview terrace—house 4 John street
Henderson, John, wholesale confectioner, 13 Storie street—house 8 Morton terrace, Greenock
Henderson, Matthew S., cabinetmaker, 37 Wellmeadow—house do.
Henderson, Mrs., dress and mantle maker, 37 Wellmeadow
Henderson, Mrs., toys and confections, 12 Gauze street
Henderson, Rev. Andrew, F.R.A.S., minister of Abbey Close U.P. Church—house Ashgrove, Castlehead
Henderson, William, of Daniel Duff & Henderson, measurers, 68 West Regent street, Glasgow—ho. 3 Hillview place, Lylesland
Hendrie, Robert, spirit merchant, 52 Storie street—house 53 do.
Hendry, Charles, church officer of Lylesland U.P. Church—house 6 Stock street
Hendry, Charles, beamer, 6 Stock street
Hendry, James, farmer, Thornly park
Hendry, John, grocer, 6 Incle street
Henry & Galt, ironfounders, Sneddon Foundry, 89 & 90 New Sneddon
Henry, Miss, 16 High street
Henry, Thomas, of Henry & Galt—house 1 Hamilton street
Hepworth, Joseph, & Son, clothing manufacturers, 87 High street
Herd, Robert, grocer, 18 Stock street
Hewitt & Jackson, billposters, 21 Old Sneddon

Higgen, David, plumber and gasfitter, 13 Old Smithhills
Higgins, Robert, reporter, *Paisley and Renfrewshire Gazette*—house 4 Clark's buildings, Underwood
Higgins, David, yardsman to Wm. Noble—house Murray cottage, Murray street
Highgate, David, of Hugh Highgate & Co., 1 Buchanan terrace
Highgate, H. G., of John Highgate & Co., 1 Buchanan terrace
Highgate, Hugh, & Co., oil, grease, and tallow refiners, Greenhill Oil and Chemical Works, Murray street
Highgate, Hugh, of Hugh Highgate & Co., 1 Buchanan terrace
Highgate, John, & Co., timber merchants, saw-millers, and box-makers, Caledonia Sawmills, Murray street and Baltic Sawmills, Macdowall street
Highgate, John, of John Highgate & Co., 1 Buchanan terrace
Hill, John, grocer and provision merchant, 102 George st.—ho. do.
Hill, John, janitor West Public School—house 26 Newton street
Hill, J. & M., fruiterers, 30 High street—house 43 do.
Hill, R. L., watchmaker and goldsmith, 8 High street (The Cross) —house Anna villa, Greenock road
Hill, Thomas, draper and milliner, 100 George street—ho. 102 do.
Hill, Thomas, grain merchant, 102 George street—house do.
Hill, William, assurance superintendent, Garthland house, Garthland street
Hillcoat, Gavin, brickburner, Nethercommon
Hillcoat, Robert, brickmaker and builder, West Gockston—house West Gockston cottage
Hindle, John, bleacher and scourer, Barterholm works—house 14 Carriagehill
Hindle, Robert, groundsman and trainer to St. Mirren Football Club—house 20 Underwood road
Hislop, George R., F.C.S., engineer, and manager of Gas Works—Gas Works House, Blackstoun road
Hodgart, John, of Fullerton, Hodgart, & Barclay, Linnsburn House, Renfrew road
Hodgart, John, dealer, 88 New Sneddon
Hodgart, Matthew, of Fullerton, Hodgart, & Barclay—house Gateflat, Renfrew road
Hodge, Helen, 20 High street
Hodge, Thomas, accountant and stockbroker, 21 St. Vincent place, Glasgow—house Woodville, Carriagehill
Hodgson, C. G., head salesman, Provident Co-operative Society, 24 Underwood—house 42 Lady lane
Hogg, Archibald, clerk, Seedhill Finishing Company, 15 Barclay street

Hogg, Walter, dyer, Bridge street Dyeworks—house Fern bank, Meikleriggs
Hollis & Eglinton, engineers and boilermakers, 2 Quay lane
Hollis, John, of Hollis & Eglinton, engineers—house 2 Christie st.
Holmes, Alexander, of Holmes & Co., Low Barholm, Kilbarchan
Holmes & Co., manufacturers, 3 Forbes place
Holms, Archibald Campbell, Sandyford, Renfrew road
Holms, John, M.D., 21 Wellmeadow—house 44 High street
Holms, Matthew, precentor, Free Middle Church—ho. 130 George st.
Holms, Mrs., baby linen and wool warehouse, 30 High street—ho. 56 Causeyside
Holms, Mrs. William, Brabloch, Renfrew road
Holms, William, cowfeeder, 15 Back Sneddon
Holmes, Maggie, Canal dairy, 29 Canal street
Holmes, Matthew, foreman to J. & P. Coats, and precentor of Free Middle Church, 130 George street
Holt, H., ladies' hatter, 30 High street, two stairs up (see advt.)
Home, Robert, confectioner, 32 George street
Hood, Thomas, jun., spirit dealer, 15 Lawn street—house do.
Hood, Thomas, grocer, 16 Lawn street—house 12 do.
Hood, William, flesher, 15 Lawn street—house do.
Hosie Brothers, ærated water manufacturers, 36 Gordon's lane
Hosie, John, of Hosie Brothers, 2 Orr street
Hosie, William, of Hosie Brothers, 5 Stow street
House of Refuge for Females (washing and dressing) Victoria pl., Lady lane (see advt.)
House (The) Furnishing Co., general warehousemen, Cart lane
Houston, Archibald, farmer, West Walkinshaw, Greenock road
Houston Brothers, joiners and cartwrights, 5 Maxwellton street
Houston, Campbell, of Robin & Houston, Endrick bank, Bellahouston hill, Govan
Houston, Gavin, of Houston Brothers—house 5 Maxwellton street
Houston, George, clerk at Post Office, 15 Thread street
Houston, G. & T., wrights, 5 Maxwellton street—house do.
Houston, Thomas, of Houston Bros.—house 5 Maxwellton street
Houston, James, of Robin & Houston, Hope villa, Bellahouston, Govan
Houston, Matthew, china and fancy goods merchant, 19 George st.—house do.
Houston, Miss, dress and mantle maker—show-rooms 10 St. Mirren street—house 2 Camphill place
Houston, Mrs. John, shoemaker, 15 Smithhills—ho. 33 Gauze st.
Houston, Mrs. L., 28 George street
Houston, Mrs. Walter Lamond, 28 George street

Houston, Walter, foreman at Robert Kerr & Son's, High Barholm, Kilbarchan
Houston, William Findlay, veterinary surgeon, 4 Glen lane—house St. James street
Howarth, R. H., manager to J. & P. Coats—house Gleniffer villa, Meikleriggs
Howat, Robert, grocer and provision merchant, 31 Storie street—house 7 Argyle street
Howe, Thomas, vanman to John Spence & Sons—ho. 3 Storie st.
Howie, Elizabeth, dressmaker, 7 Lawn street
Howie, James, glazier, 22 Underwood road
Howie, John, quilt manufacturer, 13 Causeyside
Hughes, John, fruiterer and confectioner, 11 Wallace st.—ho. do.
Hughes, Thomas, ironmonger, 93 Causeyside—house do.
Humphreys, Charles, butler to Archd. Coats—house Wilson street
Hunter, Alexander, general merchant, 1 Cleopatra buildings, Springbank road
Hunter, Clark, cooper and cask merchant, Park buildings, off Underwood lane
Hunter, James, cabinetmaker and upholsterer, 32 High street—house do.
Hunter, John Baird, M.D., C.M., surgeon and occulist, 3 Smithhills—house 31 St. James street
Hunter, John C., warehouseman to J. & P. Coats, 37 Wellmeadow
Hunter, John K., house painter, 30 Wellmeadow—house do.
Hunter, John, cabinet maker, 84 George street—house do.
Hunter, Joseph, spirit merchant, 120 George street—house 119 do.
Hunter, Mrs. Thomas, grocer and spirit merchant, 22 Great Hamilton street—house do.
Hunter, Robert, chief constable Renfrewshire Police—office 3 County place—house do.
Hunter, Walter M'D., cashier, Caledonian Railway Carting Department—house 1 Cochran street
Hunter, William, chemist and druggist, 31 Causeyside—house 31 St. James street
Hussey, James S., gas inspector, 30 Canal street
Hutchison, David, teacher, M'Dowall Street Public School, Johnstone—house 143 George street
Hutchison, D. T., plasterer, East Buchanan street, and 245 St. Vincent street, Glasgow—house East Buchanan st. (see advt.)
Hutchison, James, plasterer, 3 Glen lane, Paisley, and 144 West Bridge-end, Dumbarton (see advt.)
Hutchison, James, Surgeon-Major, 23 C useyside—house do.
Hutchison, James Speirs, insurance agent, 23 Causeyside

Hutchison, John, architect, I.A., 124 St. Vincent street, Glasgow —house Fairhill, Calside
Hutchison, Mrs., grocer, 20 Glen street
Hutchison, Mrs. Thomas, 9 Buchanan terrace
Hutchison, Robert, boot manufacturer, 83 High street—ho. 34 do (see advt.)
Hutchison, Robert, of William Hutchison, jun., & Co.—house 31½ Oakshaw street
Hutchison, William, jun., & Co., scourers, George place—house 31½ Oakshaw street
Hutchison, William, clerk-at-law with Reids & Campbell—house 23 Causeyside
Hutton, Rev. George Clark, D.D., minister of Canal street U.P. Church, Mount Pleasant, Castlehead
Hutton, James, carriage-hirer—stables Mill st.—house 10 Incle st.
Hutton, Robert, wood merchant and commission agent, 7 Neilston street—house Elmbank cottage
Hutton, William H., warehouseman at Whitehill & Co.'s, Mount Pleasant
Hyslop, John, tea merchant, 12 Saucel
Hyslop, Wm., gardener to Peter Jack, Castlehead

INFIRMARY, Bridge street—President, Hugh Macfarlane, British Linen Coy. house, Gilmour street; vice-president, David Gilmour, 5 Causeyside; treasurer, Treasurer M'Gown, Wood lands, Calside; secretary, F. Martin, County buildings
Industrial School, Albion street—Thomas Smith, F.E.I.S., C.M., superintendent
Inglis, James, foreman at Brown & Polson's, 1 Calside place
Inglis, John, grocer, 5 Mossvale street
Inglis, John, at Wm. Forrester's, 23 High st.—ho. 3 Wardrop st.
Inglis, Robert M., foreman bookbinder, Moss-side place, Greenock road, secretary to Court St. John Ancient Order of Foresters.
Ingram & Co., oil and grease manufacturers, Caledonia Oil Works, Clark street
Ingram, Archd. C. M., of Ingram & Co., 5 Buchanan terrace
Ingram, Archd. C. Mouncey, of Lilla & Edwards, 5 Buchanan ter.
Ingram, Mrs., 7 King street
Inland Revenue Office, 97 High street—Supervisor, J. A. Tannahill
Innes, Andrew, collector, 7 Abbey terrace
Innes, John, confectioner, 9 Lawn street
Innes, John, officer of Inland Revenue, Glenpatrick Distillery
Ireland & Co., ironmongers, 109 High street
Ireland, Thomas, of Ireland & Co., Greenlaw terrace

Ireland, Thomas A., of Ireland & Co., Greenlaw terrace
Irvine, Frank, cashier to John Spence & Sons—ho. 62 Storie st.
Irvine, Maggie, teacher Ferguslie Public School—ho. 19 Wallace st.
Isaac, David, draper, 2 Clydeview terrace
Isdale & M'Callum, soap manufacturers, Caledonia Soap Works, Rowan street (see advt.)
Isdale, Ralph, of Isdale & M'Callum, 3 Mansfield place

JAAP, John, agent for sewing, knitting, and wringing machines, 29 Wellmeadow—house, 21 Argyle street
Jack, David, at James Jack's (Cross)—house, Glencairn, Blackhall
Jack, James, family grocer, tea and wine merchant, 107 and 108 High street (Cross)—house Glencairn, Blackhall
Jack, John, manager at G. F. Lochhead & Co.'s—house 15 Argyle street
Jack, Miss, of Misses Harper & Jack—house 37 New street
Jack, Peter, of Ronald, Jack, & Co., Castlehead
Jackson, Mrs. J., grocer, 56 George street
Jaffrey, William, at J. B. Lamb's—ho. Fairfield cottage, Johnstone
Jamieson, James, cloth and blanket manufacturer, 71 George street
Jamieson, James, boot and shoe maker, 83 Causeyside—house 31 Calside
Jamieson, Janet, grocer and confectioner, 24 Causeyside—house 6 Orchard street
Jamieson, John, & Co., clothiers, Masonic Hall buildings, 96 High st.
Jamieson, John, fruiterer and confectioner, 23 Well street and 69 Love street—house 23 Well street
Jamieson, Matthew, Royal Oak restaurant, 45 Moss street
Jamieson, Samuel, shoe and slipper maker, 6 Lylesland
Jardine, Miss, dressmaker, 7 Gauze street
Jarvie, James, dairyman, 1 Greenhill road—house do.
Jarvie, Matthew, wood merchant, 17 Niddry street—house 2 Hawthorn buildings, Laigh park
Jeffrey, Charles, cashier to Wm. Polson & Co., 9 Argyle street
Jeffrey, Miss M. H., dressmaker, 8 Wardrop street
Jeffray, William M'D., at Ja. Caldwell, Muir, & Caldwell's, writers, County buildings—house, 6 Buchanan terrace
Johnston, Alexander, warehouseman at Clark & Co.'s, 1 Glenview
Johnston, Alexander, gardener to James Wood, Oakshawhead—house 23 Oakshaw street
Johnston, A.M., at J. & G. Johnston's—house, Langbank
Johnstone Brothers, carting contractors, 10 Brick lane
Johnstone, Charles H., sheriff officer, 46 Moss street—house Berrie Knowe cottage, Barrhead

Johnstone, Rev. David, minister of St. Columba Parish Church—house Potterhill
Johnston, Ellen, dressmaker, 27 George street
Johnston, Hugh, baker, 105 George street—ho. 10 Maxwelton st.
Johnston, J. & G., corn flour and starch merchants, 28 Causeyside
Johnston, James, of J. & G. Johnston, Langbank
Johnstone, James F., M.A., at James H. Dunn's—ho. Glenpatrick, Elderslie
Johnstone, James, distiller, Gleniffer distillery, by Paisley, and Dean distillery, Edinburgh—house Glenpatrick
Johnston, John, of William Johnston & Co., Beauchamp house, Love street
Johnstone, Robert, fruiterer and confectioner, 43 Broomlands
Johnston, W. C., of Erskine & Johnston, cabinetmakers—house 3 Galloway street
Johnston, William, wine and spirit merchant, 23 Lawn street—ho. 1 Cameron street
Johnston, William, & Co., buckram and bonnet shape manufacturers, 4 Shuttle street

KAY, James, china merchant, and waste dealer, 24 George street—house 145 do.
Kean & Wardrop, masonic and encaustic tile layers, 142 Bath street, Glasgow (see advt.)
Keay, Angus, accountant, house factor, and insurance agent, 93 High street—house 5 Buchanan terrace
Keir, Duncan, gardener to A. Foulds, Sherwood
Keir, Robert, hairdresser, 11 Moss street—house 20 Underwood road
Keith, Alexander, joiner, 3 Thread street—house 14 Incle street
Keith, J. & Son, wrights and blockbuilders, 101 Causeyside—house 4 Gauze street
Kelly, Adam, wine and spirit merchant, 37 St. James street—ho. 9 do.
Kelly, Alexander, plumber, 15 Causeyside—ho. 24 Orchard street
Kelly, Andrew, collector's assistant—house 24 Orchard street
Kelly, James Y., family baker, 34 High street—house do.
Kelly, Mrs. James, grocer, 22 Lawn street
Kelso, Misses, dress and mantle makers, 37 Canal street
Kelso, Thomas, clerk to Brown & Polson—ho. Lylesland terrace
Kennedy, Archibald, bootmaker, 11 Gordon's lane
Kennedy, Charles, teacher Public School, Busby—ho. 18 Argyle st.
Kennedy, David, bootmaker, 19 Gauze street
Kennedy, David, tobacconist, 74 Broomlands—house do,
Kennedy, James, manager to M'Kenzie Bros., starch makers, Gateflat cottage, Renfrew road

Kennedy, John, bread and biscuit baker, 31 High st.—ho. 2 Royal ter.
Kennedy, John, janitor Ferguslie Public School
Kennedy, Mary, broker, 148 George street—house do.
Kent, John, bookseller and printer, 30 Causeyside
Kent, George C., commission agent, 30 Causeyside—ho. 15 Argyle st.
Ker, John, tobacconist, 28 Causeyside—house 29 do.
Kernohan, John, bootmaker, 109 George street—house 62 do.
Kerr, Allan, clerk to William Macintyre, jun., & Co.—house 1 Ralston terrace
Kerr, Alexander, at Archibald Kerr's—house 10 Mossvale lane
Kerr, Archibald, ærated water manufacturer and general bottler, Mossvale lane and Springbank road—house 10 Mossvale lane
Kerr, Barbara, newsagent, 68 Causeyside
Kerr, Benjamin, fruiterer, 1 Old Smithhills—house do.
Kerr & Co., thread manufacturers, Underwood Mills
Kerr, Finlay, sub-inspector of poor, 6 Gauze st.—ho. 36 Causeyside.
Kerr, Francis, fruiterer and confectioner, 2 Cleopatra buildings
Kerr, Gavin, joiner, 28 Orchard street—house do.
Kerr, James, bird dealer, 29 New Smithhills
Kerr, James P., of Wallace & Kerr—house Park place
Kerr, James, officer of Mossvale U.P. Church—ho. 10 Mossvale lane
Kerr, Janet, milliner, 20 Causeyside—house 28 Orchard street
Kerr, John, cowfeeder, Barterholm
Kerr, John, china merchant, 24 Causeyside
Kerr, John, grocer, 7 Mill street
Kerr, John P., of R. & J. P. Kerr, Dargavel, Bishopton
Kerr, John Scott, of Robert Kerr & Son, manufacturers—house 194 Bath street, Glasgow
Kerr, Miss, Greenbank, Carriagehill drive
Kerr, Miss Helen, grocer and confectioner, 43 Moss street
Kerr, Mrs. Peter, Gallowhill house, Renfrew road
Kerr, Peter, hardware dealer, 18 Lawn street
Kerr, R. & J. P., power-loom cloth manufacturers, Underwood mills
Kerr, Robert, painter and decorator, 24 Gauze street—house 2 George street
Kerr, Robert, & Son, manufacturers, 14 Abbey street
Kerr, Robert, of Robert Kerr & Son, 194 Bath street, Glasgow
Kerr, Robert, of R. & J. P. Kerr, Cruikston hall, Cardonald
Kerr & Son, heddle, twine, and thread manufacturers, New street mills
Kerr, Thomas, jun., clerk at M'Innes, Mackenzie, & Lochhead's, —house 4 Greenlaw terrace, Glasgow road
Kerr, William, farmer, Candren, Blackstoun road
Keter, William, farmer, Bogside, Renfrew
Kibble Reformatory, Greenock road—John Grant, superintendent

Kilgour, Mrs., dressmaker, 3 Lawn street
Kilgour, Robert C., clerk, Joint Lines Railway, Greenlaw Station —house 5 Galloway street
Killen, Margaret, confectioner, 53 George street—house do.
Killoch, Adam, wine and spirit merchant, 4 Caledonia st.—house do.
Killoch & Co., Anchor Chemical Works, 42 Causeyside
Killoch, Matthew, wine and spirit merchant, 91 New Sneddon—house Victoria buildings, Caledonia road
Kilpatrick, H. & W., house painters, 16 Causeyside—house 21 Causeyside
Kilpatrick, James, tobacconist, 18 Causeyside—house 3 Hamilton street
Kilpatrick, James, plumber and lead merchant, Dyers' wynd—house 27 Gauze street
Kilpatrick, James, paper and paper stock merchant, Causeyside
Kilpatrick, John, & Son, wrights and funeral undertakers, 16 Abbey street—house do. (see advt.)
Kilpatrick, John, at Jas. Kilpatrick's, Dyers' wynd—ho. 27 Gauze street
Kilpatrick, Thomas, slater, slate and cement merchant, 135 George street—house 4 Royal terrace
King, Alexander, & Son, woollen and linen drapers, 4 Gilmour st.
King, Andrew, artist, 38 Underwood
King, James, coach proprietor—office 2 County place—stables 2 New Smithhills—house do.
King, Jervis Coats, grocer, 27 Causeyside—house 166 George st.
King, John, wine and spirit merchant, 25 New Smithhills — house 24 do.
King, Mrs. Agnes, Howrah cottage, Calside
King, Mrs. Alexander, 1 Carlile place
King, Robert, fire-brick manufacturer, Armadale—house, Glencairn, Blackhall
King, Robert, watchmaker, electro-plater, and jeweller, 22 High st.
King, Thomas, at Ronald, Jack, & Co.'s—house Clyde terrace
King, Walter, of Alexander King & Son—house 46 Love street
King, William, clerk to Reids & Campbell, writers—house Houston
King, William Yuill, H.M. Inspector of Schools—house Overwood, Greenlaw
Kingsberry, Thomas, watch, clock, and musical instrument maker, 139 George street
Kingsberry, William, furniture dealer and hardware merchant, 76 High street—house do.
Kirk, Alexander, printer, 27 Wellmeadow
Kirk, George, 50 Love street

Kirk, George G., glass merchant, glazier, and painter, agent for Caledonian Plate Glass Insurance Co., 6 and 7 New Smithhills—house Hawthorn buildings, Laigh park
Kirk, John, joiner, 37 Mill street—house, 14 Thread street
Kirk, John, joiner, builder, and glazier, 27 Wellmeadow—house do.
Kirkland, Walter, farmer, Colinslee farm, Colinslee
Kirkpatrick, Joseph, farmer, Meikleriggs
Kirkwood, Baird, & Co., manufacturers, Blackhall Works
Kirkwood, Isaac, of Ritchie & Kirkwood, 1 Janefield place
Kirkwood, James, spirit merchant, 21 Broomlands—house 22 do.
Kirkwood, James, of Kirkwood, Baird, & Co.—ho. 22 Broomlands
Kirkwood, Mrs., cowfeeder, 8 Glen lane
Kirkwood, Robert, greengrocer, 22 Lawn street—house do.
Kirkwood, William, carting contractor, 134 George st.—ho. 36 do.
Kirkwood, William, foreman at Mossvale Turning works—house 3 Russell street
Kirkwood, William, water pipe louper, 3 Russell street
Knight, E. H., boot and shoe warehouse, 16 George st.—house 5 do.
Knight, Samuel H., shoemaker, 69 Causeyside
Knox, James, confectioner, 2 Canal street
Knox, Miss Janet, feather dyer and curler, 66 High street
Knox, Miss Jeanie, dressmaker, 8 West Croft
Knox, Miss Margaret, confectioner, 16 Abercorn street
Knox, Walter, coal merchant, Stoney brae—house 66 High street
Knox, Walter, funeral undertaker, 66 High street—house do.
Kyle, Andrew, cowfeeder, 13 Incle street
Kyle, Mrs. John, newsagent, 28 Causeyside—house 6 Wardrop street
Kyle, Matthew, farmer, Laigh park

LAING, John, contractor, Walkinshaw Oil Works—house 18 Greenhill road
Laing, William, insurance agent, 4 Newton street
Laird, Hunter, manufacturer, 5 George street
Laird, Joseph, cowfeeder, 12 Gauze street
Laird, Robert, cowfeeder, 18 Gauze street
Lamb, Charles E., at Black & Wingate's, Glasgow—house, Underwood cottage
Lamb, James Barr, I.A., architect, surveyor, and measurer, licensed property valuator, and insurance agent, 12 High street—house Underwood cottage (see advt. of Norwich Union Insurance Society.)
Lamb, Mrs., Underwood cottage
Lambie, Hugh, wholesale grocer, 5 Silk street—ho. 57 Canal street

Lambie, James, warehouseman at Hugh Lambie's—house 11 Cochran street
Lamond, Duncan, fruiterer, 18 Lady lane
Lamond, Mrs. Ann, spirit merchant, 1 Silk street—ho. 22 Lawn st.
Lamont, Mrs., cowfeeder, 21 Glen street
Landess, Robert, spirit merchant, 20 George street—house do.
Lang, Alexander, 11 King street
Lang, Rev. A. Montgomerie, B.Sc., minister of High Parish Church —house High Church manse, Castlehead
Lang, Andrew D. C., clerk at James Boyd & Sons—house 5 Greenhill road
Lang, Hugh, lath merchant, Mill street—ho. 21 Thread street
Lang, James, of W. J. & W. Lang, tanners—house Glen house
Lang, James, leather and indiarubber merchant, 31 High street
Lang, James, church officer of Free Martyrs' Church, 4 Sandholes
Lang, John, wine and spirit merchant, 24 New Smithhills
Lang, John, flesher, 54 Caledonia street—house 53 do.
Lang, John, jun., baker and spirit merchant, 77 and 78 High street —house 77 do.
Lang, John M., M.A., LL.B., at R. & T. Russell's—house, 4 Orr square
Lang, Matthew, joiner, Murray street—house 3 Russell street
Lang, Mrs., furnishings, 18 George street
Lang, Mrs., cowfeeder, 9 Canal street
Lang, R. H., dyer, 1 Espedair street—house do.
Lang, Robert, warper, 8 Forbes place and Marshall's lane
Lang, Robert, grain merchant, 4 Glen lane—house do.
Lang, W. J. & W., tanners, 1 and 2 Seedhill
Lang, William, spirit merchant, 43 Moss street
Lang, William, of W. J. & W. Lang, 4 Orr square
Lang, William, jun., of W. J. & W. Lang—ho. 1 Mansfield place
Lang, William, chandler and oil merchant, 81 New Sneddon—house do.
Langmuir, Bryce, traveller to Macfarlane & Co., Lady lane—house 15 Argyle street
Langmuir, Robert, potato merchant, 28 Causeyside—ho. 8 George street
Langmuir, Walter, grocer, 19 New Sneddon—house 13 Blacklaw lane
Lappian, Thomas, boot and shoemaker, 4 New street—house 6 Espedair
Lauchlan, Robert, accountant and property agent, and agent for State Line of steamers—office Terrace buildings—house 15 Argyle street

Lauder, David, confectioner, 46 George street
Law, James, cowfeeder 26 New street
Law, Richard, cowfeeder, 30 Broomlands
Law, William, calenderer, 113 Causeyside—house 5 Stirling street
Lawrie, James, tobacconist and newsagent, 51 High street
Lawrie, James, municipal weigher No. 2, South Croft street—house 51 High street
Lawrie, John, feuar, 1 Royal terrace
Lawrie, Robert, coachbuilder, 77 New Sneddon street—house do.
Lawrie, William, draper, 11 St. James place—house 24 Glen street
Lawson, John J., shipping clerk, Nethercommon house
Lawson, Mrs., 11 Carriagehill
Lawson, Mrs. Alex., spirit dealer, 7 Wallneuk—ho. 2 North Croft
Leckie & Macgregor, dyers, Lonend dyeworks
Ledgerwood, James, shoemaker, 15 Incle street
Lee, Jane, cowfeeder, 37 Ferguslie
Lee, Robert, joiner, cartwright, spring van and lorry builder, and smith, 11 and 12 St. James street—house 21 do.
Lees, David, weaver, 2 Stow place
Lees, Peter, spirit merchant, 5 and 6 Old Smithhills—house New Smithhills
Lees, Misses, milliners and dressmakers, 93 High street
Lees, Mrs. R., confectioner, 16 Broomlands
Leggat, David, confectioner, 134 George street
Leggat, David, & Co., washers and dressers, Colinslee Laundry—established 1860. (see advt.)
Leggat, David, of David Leggat & Co.—house Colinslee cottage
Leigh, James H., at J. & P. Coats's
Leitch, William, flesher, 31 Causeyside and 21 Underwood road—house 6 George street
Leitch, William R., hatter, hosier, and glover, 99 High street—house Tannahill place, Greenock road
Leitch, William, pawnbroker, 106 George street—house do.
Leitch, William S., 4 Greenhill road
Lemay, Arthur, goods clerk, Greenlaw station—ho. 26 Gauze street
Lemay, Mrs., furrier, 5 Camphill
Lemay, Mrs. and Miss, dressmakers, 26 Gauze street
Lennie, Mrs., midwife and ladies' nurse, 6 George street
Leslie, William, hairdresser, 25 Causeyside—house 3 Blackhall
Lewis, John, cork cutter, 54 High street—house do.
Liberal Club, Paisley, 90 High street
Liddle, David, wine and spirit dealer, Sun Inn, Bladda
Lilla & Edwards, manufacturers of preserves and confections, British India Chutney Sauce Works, Clark street

Linn, Thomas, cashier at Ronald, Jack, & Co.'s, 1 Maxwell street
Lipton, Thomas J., provision merchant, 21 High street—house Johnston villa, Cambuslang
Lister, George, gardener to Alexander Fullarton, Crossflat house
Little, Mrs. T., green-grocer, 9 Back Sneddon
Little, William, gardener, 39 Canal street
Livingstone, Daniel, cowfeeder, 20 Gauze street
Livingstone, David, officer Free High Church—ho. 3 John street
Lochfield Skating Pond—entrance by Todholm Cottage road or Colinslee Toll road
Lochhead, Alexander, confectioner, 11 Old Smithhills
Lochhead, Arch., salesman at Hugh Boyd's—house 19 Underwood road
Lochhead, George F., of G. F. Lochhead & Co.—house Hill cottage, Calside
Lochhead, G. F. & Co., pawnbrokers and jewellers, 32 Causeyside and 1 Gordon's lane
Lochhead, John, of Kerr & Son—house Gleniffer view, Calside
Lochhead, Joseph M., of M'Innes, Mackenzie, & Lochhead, sheriff-clerk of Renfrewshire, 7 Gilmour street and Sheriff-Court Buildings—house Castlehead
Lochhead, Miss, dressmaker, 8 High street
Lochhead, Mrs. John F., 31 Causeyside
Lochhead, Robert, Bank of Scotland messenger—ho. 8 High street
Lochhead, Robert, flesher, 30 Canal street—house do.
Lochhead, Robert, flesher, 15 Williamsburgh
Lochhead, William A., newspaper editor, "Daily Express" office—letterpress printer, lithographer, and engraver, 15 and 16 Causeyside—house Glenview, Barterholm road
Lochhead, William, wine and spirit merchant, Glasgow, and 12 Old Sneddon—house 93 North Fredrick street, Glasgow
Lockhart, Alexander, baker, 25 Gordon's lane
Lockhart, Andrew H., draper, 98 High street—house 4 Royal terrace, Greenlaw
Lockhart, Elizabeth, fancy goods, 24 Wellmeadow—ho. Glenfield cottage, Castlehead
Lockie, Robert, carrier, 91 Causeyside—Glasgow quarters, 67 Ingram street
Logan, Alexander, spirit merchant, 87 Canal street and 8 Wardrop street—house 1 Gauze street
Logan & Gardner, shawl manufacturers, 5 Forbes place
Logan, Archibald, clerk, Post Office, 22 Argyle street
Logan, Arthur, of David Logan & Son—house Park terrace, Underwood

Logan, David, & Son, coal merchants, Underwood, Saucel, Canal station, Potterhill, and Ferguslie coal depots
Logan, James, fishmonger, 20 Wellmeadow
Logan, John, of Logan & Gardner, Westerfield, Calside
Logan, Mary, dressmaker, 41 Lady lane
Logan, Peter, boot and shoemaker, 1 Bute place, Neilston street—house 6 Great Hamilton street
Logan, Robert, potato merchant, 28 Causeyside—ho. 13 Prussia st.
Logan, William, collector of gas accounts, 10 Cotton street
London & Newcastle Tea Company, 36 High street
Lonend Dyeworks (Leckie & Macgregor), Lonend
Lorimer, Misses J. & E., 16 Park terrace, Underwood
Love, John, cowfeeder and contractor, 40 Storie street
Love, Matthew, tailor, 11 Carbrook street
Love, William, cutler and gunmaker, 1 Smithhills—house do.
Low, Rev. William, B.D., minister of Martyrs' Church—manse Castlehead
Lyall, William, grocer, 9 West Campbell street
Lyall, H., & C., hosiers and furnishers, 97 High street—house 20 do.
Lyle, Andrew, cowfeeder, 13 Incle street
Lyle, Dalrymple, accountant, house factor, and agent for the West of England Insurance Company, 3 Cumberland court—house 24 Oakshaw street (see advt.)
Lyle, Alexander, 45 Maxwellton
Lyle, Jas. A., coal merchant, 27 Oswald street, Glasgow—house Mansfield place
Lyle, J. & E., dressmakers, 24 Oakshaw street
Lyle, James, engineer—house 29 Causeyside
Lyle, John, farmer, Middleton, by Linwood
Lyle, Mrs., midwife, 38 Wellmeadow
Lyle, Peter, foreman to William Hutchison, jun., & Co.—house George place
Lyle, William, warper, 4 Stow place
Lyle, William S., clerk at Rodger & M'Callum's—ho. Marshall's lane
Lyle, William W., cashier to Andrew Foulds & Son, 5 Abbey street—house 9 Wellmeadow
Lymburn, James, & Son, silk mercers and drapers, 16 High street
Lymburn, John, of James Lymburn & Son—house Gladstone, Bishopton
Lynch, Mrs., confectioner, 3 Wellmeadow
Lyon, Mrs., cowfeeder, 1 Neilston road
Lyons & M'Neilage, milliners and furnishers, 75 Love street
Lyons, Miss, of Lyons & M'Neilage, milliners—house 11 Glen st.

MAIR, Adam, salesman, Equitable Co-operative Society's store, 9 Stock street—house 5 Neilston street
Mair, Miss E., toy merchant, 69 Broomlands—house, 70 do.
Mair, John B., detective officer, County Buildings—house 133 George street
Maitland, James S., H.M. inspector of factories, 54 Belmont gardens, Hillhead, Glasgow
Malcolm, Archibald, cowfeeder, 9 Wellmeadow
Malcolm, Christina, matron, Paisley Infirmary
Malcolm, John, cowfeeder, 6 Wellmeadow
Mallon, Ann Jane, green-grocer, 28 New Smithhills
Mann, Miss Anne C., 40 Oakshaw street
Manners, Charles, jun., chemist, 16 Moss street—ho. 9 Argyle st.
Manners, Charles, assistant registrar of births, deaths, and marriages, Terrace buildings—house 2 Alexandra place, Calside
Manwell, John, saddler and harness maker, 35 Wellmeadow—house 7 Castle street
Marchant, Charles, brewer at Saucell Brewery—ho. 18 Orchard st.
Marrs, Alexander, jobbing gardener, John street
Marshall, Allan, of Risk & Marshall, 33 Wellmeadow
Marshall, David, dairyman, 149 George street—house Leitchland farm
Marshall, James, & Co., wine and spirit merchants, 47 Moss street
Marshall, James, of James Marshall & Co., wine and spirit merchants, 97 Causeyside
Marshall, James, spirit merchant, 6 Cotton st.—ho. 7 New Smithhills
Marshall, Jessie, dressmaker, 59 Storie street—house 4 Albion st.
Marshall, John, ironfounder, Macdowall street—house 22 Caledonia street
Marshall, Mrs. Agnes, greengrocer, 30 Canal street
Marshall, Mrs., greengrocer, 19 Barclay street
Marshall, Thomas, grocer, 22 Sandholes—house 21 do.
Martin, Alexander, plumber and gasfitter, 10 Lawn street
Martin, Francis, of Young & Martin, Camphill house
Martin, Lizzie, dressmaker, 15 Incle street
Martin, Mrs. John, 7 West Croft
Martin, Mrs. R., clothes mangler, 5 Albion street
Martin, Mrs. Thomas, grocer, 3 Clark street
Martin, Robert, grocer, 38 Well street
Martin, Thomas, boilermaker—house 3 Clark street
Mason, Alexander, draper, 10 St. Mirren street—house 49 Love st.
Masonic Hall, 95 High street
Masonic (Paisley) Hall Co. (Limited), registered office, 38 New st.—George Fisher secretary and treasurer

Masson, George, tobacco manufacturer, 43 Wellmeadow—house Oakshawside cottage, 11 West brae
Masson, Mrs. James, boys' outfitter, 36 High street
Matheson, Joan A., teacher, East Public School—house 23 Oakshaw street
Matheson, John, supervisor of inland revenue, Saucel Distillery chambers—house 23 Oakshaw street
Matthew, Angus, farmer, Merksworth
Mathieson, John, tailor and clothier, 8 High street—ho. Janefield place
Mathieson, Mrs., greengrocer, 3 Dovesland
Mathieson, Robert, clothier, 105 High street—house 12 Caledonia street
Maxwell, B. Archibald, clerk at Robert Brown & Son's—house 14 West Campbell street
Maxwell, Henry, gardener to J. Henderson, Esq., Ralston
Maxwell, James, gardener to Mrs. James Arthur, Barshaw
Maxwell, Matthew, manufacturer—house 3 Caledonia street
Meikle, Andrew, wine and spirit merchant, 27 New Sneddon—ho. do.
Melville, Daniel, designer, 3 Cumberland court, 110 Causeyside—ho. 13 Blacklaw lane
Melvin, T. James, letterpress printer and publisher of the "Paisley Chronicle," 14 High st.—ho. Carfax cottage, Glasgow road
Merino Mill Yarn Store (Greenock)—branch 10 St. Mirren street
Metcalfe, Rev. William Musham, minister of South Parish Church—house South Manse, Castlehead
Michen, Neil, confectioner and coal dealer, 20 Queen street
Miles, I. & J., manufacturing confectioners, 3 County place—house 1 Ralston terrace, Seedhill road
Miles, Mrs. E., confectioner, 53 High st.—ho 1 Ralston terrace
Millar, Alexander, of Sacell Brewery Company, 40 Oakshaw street
Millar, Andrew, jun., of Millar, Walker, & Millar, Greenlaw House
Millar, David, foreman at R. Kerr & Son's—house 16 Argyle street
Millar, Hugh, draper, 17 Broomlands
Millar, James, & Son, yarn merchants, 106 Causeyside
Millar, James, of James Millar & Son, Adelphi house, New Sneddon
Millar, James, gardener to John Clark, Gateside
Millar, James, of Millar, Walker, & Millar, 40 Oakshaw street
Millar, James, confectioner, 3 Potterhill
Millar, J. & R., manufacturers, 6 and 7 Causeyside
Millar, John, foreman, Clark & Co.'s Stables—house 3 Blackhall
Millar, John, fruiterer and florist, 29 Wellmeadow and 6 Silk street—house 6 Silk street

Millar, John, drysalter and oil merchant, 16 St. Vincent place, Glasgow—house East Knowe, Castlehead
Millar, John, hairdresser, 29 Maxwellton st.—ho. 14 Broomlands
Millar, John, Town's Quarry manager, Mill street
Millar, John, china, crystal, and stoneware merchant, and general waste merchant, 117 George street
Millar, Margaret, cowfeeder, 18 Williamsburgh
Millar, Miss, 40 Oakshaw street
Millar, Miss Helen, 40 Oakshaw street
Millar, Miss Jane, 40 Oakshaw street
Millar, Peter, flesher, 74 Love street—house do.
Millar, P. K., reed and heddle manufacturer, 9 New street—house Bushes cottage
Millar, Robert, of J. & R. Millar, Castlehead
Millar, Robert, gardener to Mrs. Clark, Netherhill
Millar, Thomas T., clerk, secretary P.Y.M.C.A.—ho. 20 Well st.
Millar, T. W., photographer and portrait painter, 14 Wellmeadow
Millar, Walker, & Millar, writers, 8 Gilmour street
Millar, W. & A., tinsmiths, 10 St. Mirren street
Millar, William, plasterer, 38 Causeyside—house do.
Millar, William, clerk, Royal Bank of Scotland, St. Mirren street
Miller, A. C., at Barr, Stirrat, & Co.'s.—house 1 Garthland street
Miller, Alex. D., of Duff & Miller, 12 Wellmeadow
Miller, George, messenger, British Linen Company Bank, 2 Thread street
Miller, James, tailor and clothier, 3 George street—house do.
Miller, James, grocer, 1 Westmarch
Miller, John, editor of "Renfrewshire Independent"—ho. Barrhead
Miller, John, of Duff & Miller, 12 Wellmeadow
Miller, John, feuar, 28 Thread street—house 1 Garthland street
Miller, John, potato merchant, 3 Back Sneddon
Miller, Robert, confectioner, 33 Storie street
Milligan, Mrs., confectioner, 21 Maxwellton street
Mills, Robert, spirit dealer, 34 Canal street—house 32 do.
Mills, Rev. William Fowler, Trinity Episcopal clergyman, The Parsonage, Greenock road
Minto, David, & Sons, Græme Street Grinding Mills, Glasgow (see advt.)
Mitchell, Alexander, broker, 15 Maxwellton street and 1 Neil st.
Mitchell, Andrew, slater, 88 Causeyside
Mitchell, Andrew, feuar, Myrtle bank, Carriagehill
Mitchell, Hugh, slater, William street—house 69 Broomlands
Mitchell, James, coal merchant, 32 Newton street
Mitchell, James, salesman, John Mackay & Co.—house 44 Mill st.

Mitchell, James, grocer, 32 Newton street
Mitchell, John, wine and spirit merchant, George Hotel, 2 Smithhills
Mitchell, John S., boot and shoemaker, 13 Wellmeadow
Mitchell, Johnstone, grocer, 7 Castle street
Mitchell, Robert, greengrocer, 20 Sandholes
Mitchell, Robert, clothier, 131 George street—house 130 do.
Mitchell, Robert, farmer, Potterhill
Mitchell, Thomas, plasterer, 11 Sir Michael street—house 28 Orchard street (see advt.)
Mitchell, William, wine and spirit merchant, 19 Carriagehill—ho. do.
Mitchell, William, clerk at Sheriff-Clerk's office—house West street
Model Lodging-house, Barshaw place, off Well street
Moffat, David, M.B., resident surgeon, Infirmary
Moffat, Mary, matron, Day Nursery, 161 George street
Moffat, Robert, farmer, Turneyland, Greenock road
Moffat, Robert, contractor—house 25 Oakshaw street
Moir, James, joiner and timber merchant, 32 High street (weigh house close)—house 11 Argyle street
Moncrieff, John, spirit merchant, 30 Ferguslie—house do.
Money, Charles, at J. & P. Coats's,—house 1 Mansfield place, Calside
Monteath, John, feuar, 11 West Buchanan street
Montgomery, Rev. John, Roman Catholic clergyman, 2 East Buchanan street
Montgomery, Henry, contractor, 23 Carriagehill
Moodie, James, & Co., plumber and gasfitter, 18 Carriagehill
More, Agnes Hart, teacher, West Public School—ho. 33 George st.
More, James, pattern maker at Soho Engine Works—house 33 George street
More, Robert, coal merchant, Underwood Coal Depot—house 33 George street
More, William H., clerk at Soho Engine Works, 33 George street
Morgan, Edward A., of John Morgan & Co., Edgehill, Kilmalcolm
Morgan, James, nurseryman and seedsman, 3 Moss street (Cross) —house 27 Broomlands
Morgan, John, & Co., manufacturers, 110 Causeyside
Morren, William, jobbing gardener, King street
Morris, Andrew, clerk at Gas Office—house 19 Broomlands
Morrison, Alexander, hotel keeper, Globe Hotel, 92 High street
Morrison, Alexander, flesher, 99 Causeyside—house do.
Morrison, Alexander, flesher, 1 Dovesland—house 99 Causeyside
Morrison, Alex., clerk at Millar, Walker, & Millar's—ho. 82 High st.
Morrison, Annabella, dress and mantle maker, 1 Laigh park terrace
Morrison, David A., writer with Jas. Gardner—ho. Park pl., Calside

Morrison, George, flesher, 35 High street—house 82 do.
Morrison, Hugh, spirit merchant, 3 Silk street—house 15 Lawn st.
Morrison, James, boot and shoemaker, 46 Moss st.—ho. 1 Brown's lane
Morrison, James, & Son, fleshers, 104 George street
Morrison, James, clerk at A. F. Craig & Co 's—ho. 5 Greenhill rd.
Morrison, James, dairyman, 21 Glen street
Morrison, John G., flesher, 25 Gauze street—house 7 Hamilton st.
Morrison, John, & Sons, coppersmiths, brassfounders, and plumbers, Dyers' wynd, and Meadowside Works, Ferry road, Renfrew
Morrison, John, shoemaker, 7 Orchard street
Morrison, John, of John Morrison & Sons, 5 Greenlaw terrace, Glasgow road
Morrison, John, fruiterer and confectioner, 85 Causeyside—ho. do.
Morrison, Matthew, of John Morrison & Sons, 6 Stow street
Morrison, Mrs., tobacconist and newsagent, 1 George street
Morrison, William J., dairyman, 7 Greenhill road
Morrison, Wm. Marshall, of James Morrison & Son, 7 King street
Mortimer, George, superintendent of Model Lodging-house, Well st.
Morton & Black, wholesale warehousemen, 24 Causeyside
Morton, Andrew, of Morton & Black, drapers—ho. 11 Neilston st.
Morton, Mrs. J., fruiterer, 33 Thread street
Morton, William, jun., & Co., Italian warehousemen, 92 Causeyside —ho. Glasgow
Mossman, Alexander, coachman and groom, Ferguslie stables
Mossvale Works (John Barr, wood turner), Springburn road
Motion, Robert, engineer—house Park terrace, Underwood road
Muir, A. Craig, commission and insurance agent, 33 Virginia street, Glasgow—house Ivy bank, 47 Oakshaw street
Muir & Anderson, chemical manufacturers, St. Mirren's Works, Christie lane
Muir, Archibald, tobacconist and cigar merchant, 104 High street (Cross)—house Hawthorn buildings
Muir, David, traveller to W. M. Burnet—house 41 George street
Muir, David, grocer, 20 Williamsburgh
Muir, Frank, overseer at Ronald, Jack, & Co.'s—house 70 Love st.
Muir, J. & J., grocers and spirit dealers, 13 Neilston road—house 1 Stock street
Muir, James, draper, 94 Causeyside—house 19 Storie street
Muir John, accountant, house factor, and insurance agent, 23 Moss street—house Annfield villa, Castlehead
Muir, John, church officer of Canal Street U.P. Church, 127 George street
Muir, John, writer, of Ja. Caldwell, Muir, & Caldwell, writers, County buildings—house Craigielea

Muir, John, farmer, Ralees, Glasgow road
Muir, Miss, Ivy bank, 47 Oakshaw street
Muir, Mrs. R., furnishings, 13 Gauze street
Muir, Mrs. John, The Mound, Castlehead
Muir, Joseph, spirit merchant, 20 Abbey street—house 7 Bridge st.
Muir, R. W., commission and insurance agent, and agent for the Scottish Widows' Fund Life Assurance Society, also Fire and Accidental business with good offices, 33 Virginia street, Glasgow, and 23 Moss street, Paisley—house Annfield Villa, Castlehead
Muir, Robert, Abbey Parish session clerk, and agent for the London Assurance Company, the Employers' Liability, Work-people's Provident and Accident Insurance Company—ho. 11 Lawn st.
Muir, Thomas, insurance agent, 23 Moss street—house Annfield villa, Castlehead
Mullan, Peter, clothier, 2 New street—house 3 do.
Mungle, Alexander, tailor and clothier, Terrace buildings, 109 High street—house 4 Royal terrace
Munro, Hugh, coach and cart wheel maker, 51 High street—house 19 Williamsburgh
Munro, James, baker, 6 Silk street—house do.
Munro, John, & Co., complete house furnishers, 80 High street—house 2 North street
Murdoch, Alexander, teacher, Neilson Institution—ho. Gallowlea, Meikleriggs
Murdoch, Mrs. James, confectioner, 21 Lawn street
Murdoch, Robert, & Co., iron and steel merchants, 10 West Croft, and at 21 and 23 Robertson street, Glasgow
Murdoch, Robert, of Robert Murdoch & Co., 7 Park street (east), Glasgow
Murdoch, Thomas, slater, 52 Causeyside—house 9 South Campbell street
Mure, James, photographer, and secretary to the Paisley Art Institute—house 13 West Buchanan street
Mure, Mrs. Robert, Marymaur villa, 35 Underwood road
Murphy, Mrs. R., confectioner, 29 Ferguslie
Murray, A., spirit dealer, 2 Garthland street
Murray, Daniel, jun., & Co., shawl manufacturers, 1 Causeyside
Murray, Daniel, jun., of Daniel Murray, jun., & Co., Danellen, Castlehead
Murray, David, manager at Adam Hamilton & Sons', Blackland Mill
Murray, David, & Son, decorators, 15 Gilmour street
Murray, George L., warehouseman at D. Murray, jun., & Co.'s—house 34 George street

Murray, Hugh, salesman at D. Murray, jun., & Co.'s—ho. 1 King st.
Murray, James, manufacturer, Adelphi Factory, New Sneddon—house, Langholm, Castlehead
Murray, James, missionary, and superintendent for Association for Improving the Condition of the Poor in Paisley—office 112 Causeyside—house 57 Canal street
Murray, James, of Robert Wilson & Co., starch and corn flour manufacturers, Adelphi Starch Works — house Langholm, Castlehead
Murray, Janet, milliner, 4 Wellmeadow—house 53 High street
Murray, John, superintendent of Paisley Cemetery, 58 Broomlands
Murray, John, manufacturer, 111 Causeyside—house Helena villa, Greenock road
Murray, John, Primrose bank, High Carriagehill
Murray, Joseph, umbrella maker, 6 Lawn street
Museum (Public) and Picture Gallery, High street—the gift of Sir Peter Coats—Morris Young, curator (see appendix)
Myles, Henry, watchmaker and jeweller, 46 Moss street—house 7 Love street
Myles, James, factor for Elderslie estate, Deanside, Renfrew—office 109 High street
Myles, Robert, cowfeeder, 38 Thread street
Mylet, Mrs. Agnes, confectioner, 13 Stock street

M'ADAM, George, Paisley and Glasgow carrier—78 Broomlands
M'Adam, Henry, cabinetmaker, 41 Lady lane—ho. 13 Old Sneddon
M'Adam, Mrs., grocer, 5 North Croft
M'Adam, Mrs., dressmaker, 13 Old Sneddon
Macalaster, James M., manager for Scotland of the London and Provincial Fire Insurance Co. (Ltd.), 119 St. Vincent street, Glasgow—house Castlehead
Macalaster, John—house Castlehead
Macalaster, Thomas G., of Macalaster Brothers, wholesale warehousemen, 11 Stockwell street, Glasgow—house Castlehead
M'Allister, Alexander, clerk to James Gardner, writer, 14 Barr street
Macalister, John H., manufacturer, Glasgow—ho. Gallowhill house
M'Allister, Mrs. Margaret, flesher, 20 George street—house 14 Barr street
M'Allister, W., flesher, 16 Old Sneddon—house 14 Barr street
M'Alpine, Andrew, traveller to John Spence & Sons—house 26 Underwood road
M'Alpine, David, boatman, 36 St. James street
M'Alpine, Mrs. David, grocer, 36 St. James street

M'Alpine, John, plumber and gasfitter, 23 New Smithhills—house 2 Albert street
Macalpine, Thomas W. & Co., drysalters—office and stores George place
Macalpine, Thomas, Nat. Sc. D., of Espedair Chemical Co.—house Bishopton
Macalpine, William, of Thos. W. Macalpine & Co.—house Maida, Greenlaw
M'Andrew, John, agent, &c., 34 New Sneddon
M'Andrew, Julia, teacher East Public School—ho. 34 New Sneddon
M'Annaly, B., 22 Orchard street
M'Arthur, Christina, milliner, 26 High street
M'Arthur, J., & Co., shipbuilders, Abbotsinch
M'Arthur, James, of J. M'Arthur & Co.—house 57 Love street
M'Arthur, James, 24 Oakshaw street
M'Arthur, Misses, 5 Greenlaw terrace
M'Arthur, Mrs., greengrocer, 2 Bellfield place
M'Arthur, William, house furnishing ironmonger, 9 High street (Cross)—house 27 Oakshaw street
Macarthur, Mrs., boy's clothier, 129 George street
M'Artney Peter, watchmaker, 35 Causeyside—house 14 Gauze st.
M'Aulay, Jas., pattern designer—ho. Park view, High Carriagehill
M'Aulay, John, confectioner, 13 Gauze street
Macaulay, John, engine keeper—house 4 East Buchanan street
M'Aulay, John, officer of St. Mirren's R.C. Chapel- house 4 East Buchanan street
M'Ausland, Alexander—house Meikleriggs
M'Ausland, Miss, teacher, John Neilson Institution—ho. Meikleriggs
M'Ausland, Mrs., shoemaker, 5 New Smithhills
Macausland, Mrs. J., greengrocer, 2 Stirling street
M'Ausland, William, boot and shoemaker, 14 High street—house 5 Blackhall buildings
M'Avoy, Mrs., dressmaker, 6 Moss street
M'Avoy, W. H., tobacconist, 21 Sandholes—house 6 Moss street
M'Barron, James, bird dealer, &c., 63 Storie street
M'Bride, Samuel, builder, 23 Oakshaw street
M'Cafferay, Bernard, carter and contractor, 11 New Smithhills
MacCall, John, gardener to Mrs. Kerr, Gallowhill
M'Callum, Agnes, confectioner, 11 Old Smithhills
M'Callum, Andrew F., of J. & J. M'Callum—house Ardskipness, Blackhall
M'Callum, George F., of J. & J. M'Callum—house 3 Royal terrace
M'Callum, Jane, grocer, 12 Old Smithhills
M'Callum, John, sen., Ardskipness, Blackhall

M'Callum, John, jun., of J. & J. M'Callum, Ardskipness, Blackhall
M'Callum, J. & J., silk, cotton, and woollen dyers, Laigh park Dyeworks
M'Callum, John M., of Isdale & M'Callum, South Park house, High Carriagehill
M'Callum, John, M.A., at Isdale & M'Callum's—house 7 Great Hamilton street
M'Callum, Mary, teacher Mossvale Public School—ho. 8 West Croft
M'Callum, Neil, at Smith, Bros., & Co., manufacturers—house 3 Blackhall buildings
M'Callum, Thomas, parcel clerk—house 3 West brae
Macallum, William, tailor and clothier, and tobacconist, 10 Wellmeadow
M'Camlay, Wm., ironmonger and fancy goods dealer, 16 George st.
M'Cartney, James, warper and confectioner, 14 Gauze street
M'Clure, James, butter and egg merchant, 13 Broomlands—house 23 Maxwellton street
M'Clure, Miss, staymaker, 11 Saucel
M'Coll, Daniel, carting contractor, 12 Abbey close
M'Coll, Daniel, fruiterer and confectioner, 12 Abbey close
M'Coll, John, farmer, Mid Walkinshaw
M'Coll, Rev. John, M.A., minister of Lylesland U.P. Church—ho. Castlehead
M'Coll, John, gardener, Gallowhill
M'Connell, John, confectioner, 21 Wallace street
M'Cowan, Mrs. Dr., 1 Christie street
M'Cowan, Mrs., dressmaker, 5 County place
M'Cowan & Co., druggists, Paisley Apothecaries' Hall, 8 High street and 33 Gauze street
M'Cowan, R. T., of M'Cowan & Co., 1 Christie street
M'Cowan, R. T., confectioner and commission agent, 44 Moss st.—house 1 Christie street
M'Cowatt, Stewart, station master, Gilmour Street Station, and agent for Railway Passenger Assurance Company—house 1 Underwood road
M'Cracken, Thomas, grocer and spirit merchant, 25 Cotton street and 32 Wellmeadow—house 25 Cotton street
M'Cracken, Mrs. Thomas, grocer and spirit dealer, 17 Gauze street
M'Creery, John, saddler and harness maker, and machine belt manufacturer, 2 County place—house 3 Buchanan terrace
M'Crossan, F. W., spirit merchant, 1 Old Sneddon—house 25 Back Sneddon
M'Crossan, Thomas, spirit merchant, 6 Wallace street—house 33 New Sneddon

M'Culloch, Alexander, ironmonger and furniture dealer, 32 Wellmeadow
M'Culloch, Donald, ironmonger, 79 Broomlands—ho. 131 George st.
M'Culloch, John, railway agent, Hunter st.—ho. 22 Underwood rd.
M'Dermid, Charles, cowfeeder, 8 North Croft
M'Dermid, Peter, cowfeeder and grocer, 2 Moncrieff street
M'Dermott, John, spirit merchant, 1 Canal st.—ho. 1 Bellview place
M'Donald, Allan, boot and shoemaker, 6 Neilston street
Macdonald, A. J., manager to J. Jamieson & Co.—ho. 3 Williamsburgh
M'Donald, Duncan, gardener to Mrs. Thomas Coats—house 3 Thomas street
M'Donald, James, foreman at Mrs M'Nish's, 5 County place—ho. 105 Causeyside
M'Donald, Jeanie A., wine and spirit merchant, 7 Renfrew street—house 1 Laighpark terrace
M'Donald, Jessie, teacher St. Catherine's R.C. School—house 4 East Buchanan street
M'Donald, John, farmer, Porterfield, off Renfrew road
M'Donald, Rev. John, R.C. Clergyman, St. Mary's, Queen street—house 73 George street
M'Donald, John, Paisley and Glasgow carrier, Glen lane—house 70 Love street
Macdonald, John, physician and surgeon—house 1 St. James street
Macdonald, J., 23 Moss street
M'Donald, Peter M'N., keeper of Priorscroft Bowling Green—ho. 4 Neilston street
M'Donald, Mary, grocer, 3 Williamsburgh
M'Donald, Robert, provision merchant, 18 George st.—ho. 143 do.
M'Dougal Brothers, manufacturing stationers, 4 Moss street and 109 Causeyside (see advt.)
M'Dougal, Dougal, gardener to R. M. Paterson, Speirsfield
M'Dougal, James A., of M'Dougal Brothers, 29 St. James street
M'Dougal, John, of M'Dougal Brothers, 4 Greenlaw terrace
Macdougall, A. M., clerk at James Millar & Son's, 9 St. James st.
M'Dougall, Finlay, carter, 15 Gordon's lane
Macdougall, Hugh, cashier at James Millar & Son's—house 50 Love street—agent for Lancashire Insurance Company
Macdougall, Misses, dress and mantle makers, 94 High street
M'Dougall, Mrs., 2 Hamilton place, New Sneddon
M'Dowall, James, flesher, 41 Ferguslie
M'Dowall, John, 27 Storie street
Macduff, James, chemist and druggist, 100 High street—ho. 36 do.
M'Elwee, John, fishcurer, 24 New street—house 10 Argyle street

M'Ewan, Mary, teacher St. Catherine's R.C. School, 4 Garthland st.
M'Ewan, John, organist of St. Mirren's Chapel, and teacher of music, 4 Garthland street
M'Ewan, John, jun., pianist and teacher of music, 4 Garthland st.
M'Fadyen, Archd., tobacconist and newsagent, 56 High st.—ho. do.
Macfadyen, James R., auctioneer and valuator—house 28 Wellmeadow—office 46 Moss street
Macfadyen, Robert, draper, 109 High street—house Ardenlee, Castlehill road, Ayr
M'Fadzean, John, & Co., veterinary horseshoers and agricultural implement makers, 4 Glen lane—house 31 St. James street
Macfarlane, Alexander, of Macfarlane & Co., pawnbrokers, agent for the Alliance Assurance Company, 24 Underwood
M'Farlane, Alexander, bootmaker, 1 George st.—ho. 94 Causeyside
M'Farlane, Alexander, manager to John Millar, china merchant—house 120 George street
Macfarlane, Alexander, at British Linen Bank, Glasgow—house 7 Hunter street
M'Farlane, Mrs. Alexander, 7 Hunter street
M'Farlane, Archibald, engineer, smith, and bell-hanger, 6 St. Mirren street—house 1 Maxwell street
Macfarlane & Co., wholesale wine and spirit merchants, 29 Lady lane
Macfarlane & Co., pawnbrokers, 15 and 16 Old Sneddon
Macfarlane, D., dyer, Underwood Road Dyeworks—house Westmarch house
Macfarlane, Daniel, of Macfarlane & Co., wine and spirit merchants, Castlehead
Macfarlane, Daniel, wine and spirit merchant, 44 Well street—house, Castlehead
Macfarlane, D., at J. & P. Coats's—house 10 Argyle street
Macfarlane, George, officer Free Middle Church, 19 School Wynd
M'Farlane, Graham, of J. & G. M'Farlane, Beltrees, Linwood rd.
Macfarlane, Hugh, agent for British Linen Coy. Bank, 17 Gilmour street—residence B.L.C. Bank house, do.
Macfarlane, Hugh, jun., assistant agent British Linen Coy. Bank, 17 Gilmour street
M'Farlane, J. & G., manufacturing chemists, Brediland Chemical Works
M'Farlane, John Graham, of J. & G. M'Farlane, Beltrees
M'Farlane, Lauchlan G., at Fleming & Ferguson's—ho. 1 Maxwell st.
M'Farlane, Malcolm, at J. B. Lamb's, 12 High street—house Gleniffer View, Elderslie
Macfarlane, Mrs. Alex., 7 Hunter street
Macfarlane, Misses, Monkshaw, Renfrew road

Macfarlane, Robert, grocer, 17 Cotton street—house Rosslyn, East Greenlaw
Macfarlane, William, weigher municipal weighing machine No. 1, St. James street—house 18 Broomlands
Macfedries, William B., painter, 86 High street
Macfedries, William T., house painter and decorator, 32 High street (Weigh House close)—house 86 High street
Macfee, David C., coal merchant and house factor, Abercorn station —house 9 Sandholes
Macfee, John, seedsman, 3 Moss street—house 9 Sandholes
Macfee, John, jun., National Telephone Exchange Co., Terrace buildings
Macfee, Robert, seedsman, secretary Paisley Horticultural Society, 3 Moss street—house 9 Sandholes (see advt.)
M'Gallan, James S., coal merchant, Underwood Depot—house 5 Camphill place
M'Gallan, John G., hairdresser, 3 George st.—house 30 George st.
M'Garrity, John, missionary, Mission hall, 97 George street—house 15 West Campbell street
M'Gaurlic, Michael, grocer, 86 New Sneddon
M'Gaw, James, teacher, Hutchison's Charity School—house 152 George street
M'Geachy, James, cabinetmaker, bedding and bedstead manufacturer, 49 Moss street, and 20 Stockwell street, Glasgow—house 13 Hamilton terrace, West Partick
M'Gechan, John, of Cochran & M'Gechan, Saucel bank
M'Gee, Adam B., of Shedden, M'Gee, & Co., 2 Caledonia street
M'Gee, Barnard, police constable—house 35 Glen street
M'Gee, David, engineer, Albion Works—house Mossfield villa, Greenock road
M'Gee, Hector, grocer and wine and spirit merchant, 1 St. James st. —house 9 do.
M'Gee, Walter, & Son, engineers, millwrights, machine and tool makers, Albion Works, Stoney brae
M'Gee, Walter, clerk, Royal Bank of Scotland, Mossfield villa, Greenock road
M'Gee, Walter, engineer, Albion Works—house 1 Mansfield place
M'Ghee, James, church officer Martyrs' Parish Church—house 64 Broomlands
M'Ghee, Patrick, metal and machinery merchant, 13 Old Sneddon
M'Ghie, Gavin, gardener to Wm. Johnston, Beauchamp, Love street
M'Ghie, John, cowfeeder and contractor, 32 King street
M'Ghie, R. M., gardener to Archd. Craig, Gateside

M'Ghie, William, builder, 2 Great Hamilton st.—ho. 7 Neilston rd.
M'Geoch, Andrew, veterinary surgeon and burgh inspector—house 1 Garthland lane
M'Geoch, David, & Son, horseshoers, jobbing smiths, and coach and van builders, 3 and 4 Mill street—house 1 Garthland lane (see advt.)
M'Geoch, Margaret, confectioner, 66 Causeyside street
M'Gibbon, Jeanie, dressmaker, 2 Abbey terrace
M'Gibbon, John, draper, 47 High street—house 4 William street
M'Gibbon, Mrs., 7 High street
M'Gibbon, Richard F., watchmaker and jeweller, 4 Moss street and 6 High street, Renfrew—house Glenham villa, East Greenlaw
M'Gibbon, Robert, Glenham villa, Greenlaw
M'Gibbon, Walter, feuar, 40 Lady lane
M'Gill, John, grain and provision merchant, 12 Old Sneddon —house 66 Back Sneddon
M'Gilvray, Robert, foreman baker Paisley Bread Baking Co., 7 Hospital lane
Macginty, Mrs., mid-wife, 3 Gauze street
M'Glashan, Archibald, 93 High street
M'Glashan, Duncan, sewing machine manufacturer, Clyde Machine Works, Underwood lane—house Southbank
M'Glashan, John C., 93 High street
M'Glinn, William, broker, 24 Queen street
M'Gourleck, Michael, grocer, 86 New Sneddon
M'Gown, Adam, & Son, waste and brush merchants, Williamsburgh Works
M'Gown, Duncan, of Adam M'Gown & Son, 27 Williamsburgh
M'Gown, Alexander B., accountant and insurance agent, auditor of the Burgh accounts, treasurer to the Paisley Heritable Property Investment Society, and agent for the Anchor Line Steamship Company, Savings Bank premises, Cross—house Netherpark, Calside (see advt.)
M'Gown, John, C.A., actuary of Savings Bank, and resident secretary for the Scottish Amicable Life Assurance Society, 107 High street, Cross—house Woodlands, Calside
M'Gown, Thos. G., photographic artist, 50 Stanley place
M'Gown, Thomas, cashier at James Harvey & Co.'s—house 50 Stanley place
M'Grath, Mrs. Patrick, broker, 69 Back Sneddon
M'Gregor, Charles, spirit merchant, 9 North Croft
Macgregor, D. G., traveller with John Peacock, 85 High street —house 13 Sandholes
Macgregor, John Ross, of Leckie & Macgregor—house Lonend cot.

Macgregor, Misses, Lonend house
M'Gregor, Mrs., matron, Burgh Poorhouse, 7 New Sneddon street
Macgregor, Richard, mill furnisher, insurance and commission agent, agent for G. W. Tomlinson's finishing machinery, pressing papers, &c., 161 Ingram st., Glasgow—ho. Hawthorn buildings, Laigh park—agent for Sun Fire and Life Insurance Office (see advt.)
M'Gregor, Thomas, commercial traveller to Alex. Whitelaw, soap maker, Glasgow—house 15 Argyle street
M'Gregor, William, measurer for Aitken, Lilburn, & Co,, Glasgow —house 85 New Sneddon
M'Gregor, William, sen., hairdresser, 7 Old Sneddon
M'Guire, E., baker, 5 Love street
M'Guire, Owen, boot and shoemaker, 86 New Sneddon
M'Ilraith, William, plumber and gasfitter, 14 Castle street
M'Ilroy, Samuel, confectioner and coal dealer, 56 Storie street
M'Ilwrick, William J., photographic artist, 98 High street—house 2 Niddry street (see advt.)
M'Ilwham, John, broker, 26 Old Sneddon
M'Indoe, Mrs. Robert, farmer, East Walkinshaw
M'Indoe, Rev. William, minister of Free Martyrs' Church—manse 97 George street
M'Innes, J. & W., joiners, Lady lane
M'Innes, James, of J. & W. M'Innes, 9 Sandholes
M'Innes, James, linen yarn merchant and bleacher, Stythrum Bleachfield and Calendar Works, Markinch—house 1 Garthland place
M'Innes, John, officer of Inland Revenue, Glenpatrick Distillery
M'Innes, John, gardener to Wm. Wotherspoon, Maxwellton
M'Innes, John, clerk of works, 10 Sandholes
M'Innes, Mackenzie, & Lochhead, writers, 7 Gilmour street
M'Innes, Robert, tobacconist, 71 Broomlands
M'Innes, William, of J. & W. M'Innes—house 78 Broomlands
M'Intosh, Alex. S., wine and spirit merchant, cook and confectioner, 26 Gauze street—house 30 Cameron street
M'Intosh, Andrew, & Co., tanners, curriers, and leather merchants, 7 New Smithhills—house 12 Thread street
M'Intyre, James, slater, 33 Glen street—house 13 Argyle street
M'Intyre, Mrs. A., wine and spirit merchant, 37 Causeyside—ho. do.
M'Intyre, Neil, cowfeeder, 13 Ferguslie
M'Intyre, Robert, draper, 60 George street
M'Intyre, William, jun., & Co., manufacturers of cardboards and surface papers—works Blackhall mill
M'Kaig, Peter, brickbuilder, 131 George street

M'Kaig, Peter, hosier, 131 George street
M'Kaig, Thomas, brick manufacturer and builder, Victoria Brickworks, 28 Love street—ho. Wallace cottage, 30 New Sneddon
Mackay, James, clerk, J.P. Clerk's office—house 5 Argyle street
M'Kay, John, out-door collector of police and water rates, agent for Co-operative Insurance Co. (Limited), and treasurer Paisley Provident Co-operative Society—house 5 Argyle street
M'Kay, John, outfitter, 12 Old Sneddon—house 17 Argyle street
M'Kay, John, & Co., pawnbrokers, 32 Gauze street, 7 Broomlands, and 1 Queen street
M'Kay, John, of John M'Kay & Co., 31 Gauze street
M'Kay, John, cooper, 56 Storie street
M'Kay, John, & Co., pawnbrokers, 8 Back Sneddon, 9 Abbey street, and 32 Gauze street
Mackay, Neil, of John Mackay & Co., pawnbrokers, 31 Gauze st.
M'Kay, Thomas, tea merchant and confectioner, 64 Broomlands
M'Kay, William, grocer, 30 Carriagehill
M'Kay, William, gas meter inspector, 14 Broomlands
M'Kean, Fred. J. A., soap manufacturer, West croft—house Maryfield
M'Kean, James A. D., of Muir & Anderson, 8 Garthland place
M'Kean, James A., of William Sim & Co., Maryfield, Calside
M'Kean, James, baker, 36 High street
M'Kean, James, & Son, wine and spirit merchants, 63 Causeyside and 50 Love street—house Newton Bank, Castlehead
M'Kean, John, writer and insurance agent, 46 Moss street—house Newton bank, Castlehead
M'Kean, J., wine and spirit merchant, 75 Broomlands—house Castlehead
M'Kean, Miss, 3 West Croft
M'Kean, Mrs., Fernlea, Greenock road
MacKean, Mrs. Robert, Greenock road
MacKean, Robert, baker, 52 Caledonia street—house do.
M'Kean, William B., wine and spirit merchant, 100 George street —house Newtonbank, Castlehead
MacKean, William Muir, of Muir & Anderson, 93 New Sneddon
MacKean, William, starch manufacturer, St. Mirren's Starch Works, Caledonia street—house 8 Garthland place
MacKean, William S., of Sim, M'Kean, & Charlton, Fernlea, Greenock road
M'Kechnie, Alexander, of M'Kechnie & Bulloch, messengers-at-arms, 4 Moss street—ho. Sheriff Court buildings, St. James st.
M'Kechnie, Andrew, tobacconist, 82 High street
M'Kechnie & Bulloch, messengers-at-arms, 4 Moss street

M'Kechnie, Duncan, chimney sweeper, 27 Cotton street
M'Kechnie, Joseph, confectioner, Old Toll house, Glasgow road
M'Kechnie, Malcolm, of M'Kechnie, Strachan, & Co.—house Annfield place
M'Kechnie, Strachan, & Co., shawl and tapestry manufacturers, 14 Causeyside
M'Kechnie, William, spirit merchant, 28 Back Sneddon—house 50 Love street
M'Kechnie, William, M.D., Thorndean, Elderslie
Mackellar, Archibald, grocer and potato merchant, 42 Moss street —house 22 Oakshaw street
M'Kellar, Archibald, grocer, 84 Causeyside—house 27 George st.
M'Kellar, Daniel, grocer, 28 George street—house 23 do.
M'Kellar, John, commission agent, 42 Causeyside—ho. 1 Abbey st.
MacKellar, John, Marchfield, Inchinnan road
M'Kellar, Matthew H., provision merchant, 35 High street—house 16 West Campbell street
M'Kelvie, John, gardener to James Millar, jun., Adelphi house
M'Kelvie, Mrs., ladies' nurse and midwife, 19 Underwood road
M'Kendrick, William, boot and shoe maker, 1 Ferguslie
M'Kenna, Peter, spirit merchant, 10 Moss st.—ho. 2 St. James st.
Mackenzie, Alexander, of M'Innes, Mackenzie, & Lochhead, St. Catherine's, Stanley road
M'Kenzie, Alexander, harbour-master, Carlile Quay
Mackenzie, Archibald, of Mackenzie Brothers, North Greenhill
Mackenzie, Brothers, starch and corn flour manufacturers, Abercorn Works, Renfrew road, and Caledonia Works, Murray street
Mackenzie, Daniel, of Mackenzie Brothers, North Greenhill
M'Kenzie, Evelyn F., teacher North Public School—house 2 Florentine place, Hillhead, Glasgow
Mackenzie, George S., of Mackenzie Brothers, North Greenhill
M'Kenzie, George, photographer, 5 Gilmour street—house Dromorne, Renfrew road
Mackenzie, Gilbert, wine and spirit merchant, "Tannahill Rest," 25 Carriagehill
M'Kenzie, Hugh, tailor and clothier, 88 Causeyside
Mackenzie, John, clerk, Burgh Parochial Office—house Neilston
M'Kenzie, Miss, teacher of music, 48 Love street
Mackenzie, Mrs., North Greenhill
M'Kenzie, Peter, nurseryman and florist, Bellfield Nursery, Cartvale, Love street—shop 65 St. Vincent street, Glasgow
Mackersie, James, accountant, The Clydesdale Bank Limited
Mackie, Alexander, jobbing gardener, Great Hamilton street
Mackie, Robert, town's foreman causewayer, 3 Abbey terrace

M'Kie, Douglas, flesher, 2 Lawn street
M'Kie, James, flesher, 14 Broomlands
M'Kie, John, clerk at National Security Savings Bank—house 14 Broomlands
M'Kim, Brothers, mop manufacturers and waste dealers, 109 Causeyside—house 7 Storie street
M'Kim, Mrs. Eliza., china merchant, 7 Storie street—house do.
M'Kinlay, Dundas P., 92 New Sneddon
M'Kinlay, John, church officer of Free St. George's Church, and house factor, 37 New street
M'Kinlay, John, traveller and commission merchant, 3 Williamsburgh
M'Kinlay, M., milliner and dressmaker, 29 High street — house 5 Greenlaw terrace
M'Kinlay, Miss, 43 Oakshaw street
M'Kinlay, William, warehousman at Clark & Co.'s, 9 Lonend
M'Kinnon, James, china merchant, 44 Storie street
M'Lachlan, David, of Bell & M'Lachlan, 3 Underwood
M'Lachlan, Euphemia, fish merchant, 67 Causeyside—house 68 do
M'Lachlan, James, coal merchant, 36 Gordon's lane and Underwood Depot—house 4 Williamsburgh
M'Lachlan, James, draper, 64 Broomlands—house do.
M'Lachlan, John, of Bow, M'Lachlan, & Co., Saucel bank
M'Lachlan, John, wine and spirit merchant, 70 Broomlands
M'Lachlan, Joseph, shoemaker, 31 Gauze street—ho. 5 Hawthorn buildings
M'Lachlan, Robert, salesman—house 16 Castle street
M'Lachlan, Mary, grocer and spirit merchant, 5 Moncrieff street—house 3 Back Sneddon
M'Lachland, James, shawl manufacturer, 64 Broomlands
M'Lauchlan, Christina, furnishings, 46 Calside
M'Lauchlan, Donald, clerk to M. Robertson & Co., Foxbar
M'Lauchlan, Robert, coal merchant and contractor, Greenlaw and Canal Railway Stations—house 5 Camphill place
M'Lardie, David, of James M'Lardie & Sons, Lagna Craig cottage, Meikleriggs
M'Lardie, James, & Sons, dyers, scourers, and finishers, Meikleriggs works
M'Lardie, James, of James M'Lardie & Sons, Loch view, Ashton
M'Lardie, John, of James M'Lardie & Sons, Berryknow, Meikleriggs
M'Laren, James, refreshment rooms, 23 New street—house 6 Orchard street
M'Lean, Alexander, grocer, 15 Gauze street—house 6 Thread st.
M'Lean, Alexander, church officer of Primitive Methodist Church —house 2 South Croft street

M'Lean, Andrew, pattern designer, 8 Galloway street
M'Lean, Angus, ironmonger and tool merchant, 37 Moss street—ho. 21 do.
M'Lean, Archd., resident teacher Industrial School, Albion street
Maclean, Daniel, manager at Merksworth Shipbuilding Yard—ho. 8 Buchanan terrace
M'Lean, Donald, curator and observer, The Coats Observatory
Maclean, Donald, agent, National Bank of Scotland Limited; agent, also, for Scottish Provident Institution (Mutual Life Assurance) and Scottish Union and National Fire and Life Insurance Co., National Bank house, St. Mirren street
M'Lean, Findlay, at John Carswell's—house Camphill place
M'Lean, James, tailor and clothier, 33 High street—ho. 34 do.
M'Lean, John, grocer, 3 Underwood road and 67 Causeyside—ho. 2 Janefield place
M'Lean, John, shoemaker, 13 Castle street
M'Lean, John S., joiner—house 13 West brae
M'Lean, Mrs., furnished lodgings, 1 St. James street
M'Lean, Mrs. Neil, feuar, 105 George street
M'Lean, Ralph, shoemaker, 67 Canal street
M'Lean, Robert, agent for Cowan & Co., Greenlaw and Canal Goods Station—house 2 Janefield place
M'Lean, William, confectioner, 9 School wynd
M'Learie, Mrs., 7 High street
M'Learie, Mrs., furnished lodgings, 8 Moss street
M'Lellan, William, teacher of dancing, 40 New street
M'Lellan, Hugh, grocer, 28 Castle street
M'Lennan, T. B., manufacturer, 113 Causeyside—house Craigellen, High Carriagehill
M'Lennan, William B., of Campbell & M'Lennan, Fairholme, Castlehead
M'Leod, Mrs. Mary, wine and spirit merchant, 14 Neilston road—house 1 Alexandra place
M'Leod, Matthew, house factor, contractor, and coal merchant—office 12 St. James street—house 34 Moss street
M'Leod, Robert C., general waste merchant, 89 Causeyside
Maclure, Andrew, manager Gleniffer Soap Works—house 134 Oxford street, Glasgow
M'Luskie, Peter, flesher, 69 Love street and 5 St. James street—ho. 73 Love street
M'Mahon, Mrs., dressmaker, 23 George street
M'Manus, William, grocer, 20 Great Hamilton street—house do.
M'Master, Alexander, gardener to J. M. Stewart, Esq., Greenhill
M'Master, Chas., teacher, North Public School—ho. 20 Greenhill rd.

M'Meikan, Mrs. A., teacher Industrial School, 54 Caledonia street
M'Millan, James, wine and spirit merchant, 78 Canal street—ho. do.
Macmillan, James P., 2 Janefield place
M'Millan, John, sen., foreman at Greenlaw Goods Station—house 1 Underwood
M'Millan, John, jun., clerk at Greenlaw Goods Station, 1 Underwood
M'Millan, Mrs., draper, 26 Glen street
M'Millan, Mrs., dressmaker, 7 Gauze street
M'Millan, Thomas, baker, 103 Causeyside—house do.
M'Millan, Thomas, salesman to Thomas Hamilton, wine and spirit merchant—house 58 George street
M'Millan, William, confectioner, 35 Wellmeadow—house 37 do.
M'Millan, William, cork manufacturer, 13 High street—house 37 Wellmeadow
M'Minigle, Henry, contractor, 6 Canal street
M'Minigle, John, traveller at John Spence & Sons', 6 Canal street
M'Morland, William, butter and egg merchant, 21 Wellmeadow—house 23 do.
M'Murray, Archibald, cowfeeder, 19 Cotton street
M'Murray, Peter, chemist and druggist, 19 George street—house 24 Canal street
M'Murrich, George, farmer, Gockston
M'Murrich, James, jun., traveller—house 93 High street
M'Nab, George C., pianoforte and harmonium tuner, 86 High st.
M'Nab, Mrs. Agnes, wine and spirit merchant, 26 Carriagehill—house do.
M'Nair, Alexander, undertaker to William Young—house 24 Glen street
M'Nair & Co., Paisley and Glasgow carriers, 5 Bank street and 43 Virginia street, Glasgow
M'Nair, Duncan, family grocer and provision merchant, 12 St. James place and 1 Clydeview terrace
M'Nair, Duncan, manufacturer, 4 Cumberland court, Causeyside—house 145 George street
M'Nair, Hugh, farmer, Meikleriggs
M'Nair, John, & Co,, coachbuilders, 46 High street
M'Nair, John, of John M'Nair & Co., 53 Carbrook street
M'Nair, John, grocer, 50 George street—house 122 do.
M'Nair, John H. C., at Young & Martin's—house Kilmalcolm
M'Nair, Mrs., cowfeeder, 38 Moss street
M'Nair, William, of Armstrong & M'Nair—ho. 3 Underwood road
M'Nair, William, jun., agent for Lancashire Insurance Co.—house 3 Underwood road

M'Naught, Alexander, secretary, Manufacturing Co-operative Society—house 27 Storie street
M'Naught, Hugh, cowfeeder, 3 New street
M'Naught, Margaret, furniture dealer, 38 New street
M'Naughtan, Alexander, joiner and timber merchant, 6 New Smithhills—house 7 do.
M'Naughtan, Angus, grocer, 8 Carriagehill
M'Naughtan, James, manufacturer, 113 Causeyside—house 7 George street
M'Naughton, Arthur, superintendent of Fire Brigade, 4 Moss street
M'Nee, John, machinery merchant and commission agent, 9 Abercorn street, Hamilton street—house 13 Thread street
M'Nee, Robert, tailor and clothier, 1 Old Smithhills
M'Neill, Rev. Alexander, minister of Free Gaelic Church—house Free Gaelic Manse, Stirling street
M'Neil & Brown, joiners, Camphill
M'Neil, George, joiner, Cart lane—house 22 Argyle street
M'Neil, James, of M'Neil & Brown, 11 Argyle street
Macneil, James, wine and spirit merchant, 19 Wellmeadow—ho. 20 do.
Macneil, John, grocer and provision merchant, 19 Wellmeadow—house 20 do,
M'Neil, John, builder, 2 East Croft—house 6 Wardrop street
Macneil, J., milliner, 20 Wellmeadow
M'Neil, Peter, spirit merchant, Terrace tavern, 109 High street—house 16 Gilmour street
M'Neil, Robert, spirit merchant and purveyor, 26 Gauze street—ho. 36 Causeyside
M'Neilage, Miss, of Lyons & M'Neilage, 10 Galloway street
M'Neilage, P., of Prentice & M'Neilage, drapers—house 10 St. Mirren street
M'Nicol, John, purveyor and confectioner, 5 Moss street—house do.
M'Nicol, John, dispensing and family chemist, Associate Pharmaceutical Society, 18 Gilmour street—house 3 Greenlaw terrace
M'Nish, Robert, boot and shoe manufacturer, 95 High st—ho. do.
M'Nish, Mrs. William, boot and shoe manufacturer, 5 County place and 41 Moss street—house 9 Moss street
M'Niven, Donald, confectioner, 23 Cotton street
Macphee, Alex., F.E.I.S., teacher North Public School—house 2 Buchanan terrace
Macpherson, Alex., sheriff officer and town officer, Terrace buildings, 109 High street—house Lawn street
M'Pherson, Duncan, cowfeeder and carting contractor, Gibbie's bush, King street
M'Pherson, Ellen, teacher St. Mary's R.C. School

M'Pherson, Henry, commission agent and superintendent of Abbey Burying Ground, 4 Old Smithhills
M'Pherson, Henry, jun., at Robert Brown & Son's, 4 Old Smithhills
M'Pherson, John, broker, 27 Queen street
M'Pherson, John, foreman at John Spence & Son's, 33 Lady lane
M'Pherson, Joseph, baker, 6 Broomlands and 1 Castle st.—ho. 1 do.
Macpherson, Robert, blacking manufacturer
M'Queen, Thomas, & Son, joiners and builders, 14 and 16 Argyle street—house 131 George street
M'Queen, Thomas, clerk at J. & P. Coats's—house 131 George st.
M'Raile, John, gardener to Mrs. Kerr, Gallowhill
MacRobert, Thomas, solicitor, Clerk to Paisley (Burgh) School Board, and Deputy-Clerk of the Peace for Renfrewshire, County Buildings—house, The Willows, Castlehead
Macsally, John, jobbing gardener, Williamsburgh
M'Taggart, Daniel, tailor and clothier, 8 Orr square—house 36 High street
M'Vey, Daniel, mason and builder, 3 Maxwell street
M'Vey, John, tobacconist, 2 Lawn street—house 23 Niddry street
M'Walter, Elizabeth, spirit dealer, 19 Maxwellton street
M'Walter, Mrs. Elizabeth, Rosehill, Falside
M'Whinnie, John, carver and gilder, 82 High street—house 10 St. Mirren street
M'William, Alex., of J. & J. M'William, wine and spirit merchants, 38 Queen street, Glasgow—house, Fairfield, Gateside, Paisley.
M'William, Mrs. John, Fairfield, Gateside

NAIRN, Archibald, clerk to A. F. Craig & Co., Caledoni Engine Works, 13 Abbey street
Naismith & Scott, wholesale and retail drapers, 86 High street
Naismith, William, of Naismith & Scott—house Crookston
National Bank of Scotland Limited, St. Mirren street (corner of High street)—Donald Maclean, agent
National Security Savings Bank, 107 High street—John M'Gown C.A., actuary
National Telephone Exchange Company (Limited), Terrace buildgs.
Neil, John, bottler, 22 Maxwellton street—house 28 Newton st.
Neil, Mary Agnes, teacher, Neilson Institution—house 17 Greenhill road
Neil, Miss Margaret, bible woman to Free Middle Church, 92 New Sneddon
Neilson, Agnes, teacher, East Public School—house 4 Royal ter.
Neilson, Alexander, wine and spirit merchant, 2 New Sneddon
Neilson, John, confectioner, 5 Queen street

Neilson, Matthew, carver, gilder, and artists' colourman, 85 High street—house 2 Calside place
Neilson, William, feuar, 85 High street
Neilson, William, jun., inspector of agents, Royal Insurance Co., Glasgow—house 85 High street
Neilson, William, ironmonger, 4 Wellmeadow—house 7 West brae
Ness, Mrs. John, spirit merchant, 1 North Bridge street—house 19 Abbey street
Newton, William, grocer and spirit merchant, 34 Glen street
Nicol, John, drysalter, of W. Caldwell & Co., Murray street—house Darvel house, Stevenson street
Nicol, John, grocer and wine and spirit merchant, 4 Neilston road —house Wester Carriagehill place
Nicol, Robert, grocer and provision merchant, 5 Old Sneddon—ho. 7 North street
Nicol, Walter S., accountant, Commercial Bank of Scotland Limited, —house 3 Hillview
Nicolson, Daniel, governor Burgh Poorhouse, 7 New Sneddon
Nicolson, John, commission agent, 38 Queen street, Glasgow—house Marylea, Calside
Ninian, James, blanket and tweed manufacturer, 6 Wardrop street
Nisbet, Alexander, surveyor of taxes, and Lands Valuation assessor, 97 High street—house Mavis Bank, Partick Hill, Glasgow
Nisbet, Margaret, pawnbroker, 24 Gauze street—house 7 do.
Nisbet, William, at Logan & Gardner's, 2 Buchanan terrace
Niven, Hugh, wine and spirit merchant, 110 George street—house 16 Queen street
Niven, John C., agent for the "Scottish News" and "Evening News" and the Queen Fire and Life Insurance Company—office 22 School wynd—house do.
Niven, John C., M.A., C.M., head-master Carbrook street Public School—house 22 Wellmeadow
Niven, John, fishmonger, 53 George street—house do.
Niven, Malcolm, cowfeeder, 33 Causeyside
Niven, Mrs. William, salt merchant and contractor, 66 George st.
Niven, Robert, boot and shoe maker, 4 Barr street—house do.
Nixon, Simon, cloth merchant, 109 Causeyside—ho. 23 Canal st.
Noble, Henry, butter and egg merchant, 7 Cotton street—house 2 Seedhill
Noble, James, blacksmith and horseshoer, 90 George street
Noble, John, teacher, West Public School—house 3 Blackhall
Noble, Morris, boot and shoemaker, 30 Great Hamilton street
Noble, Mrs. A., fish merchant, 9 St. James place—house Park terrace, Underwood

Noble, William, goods and mineral agent for Caledonian Ry. Co.' Underwood Depot, and St. James' Station—house 23 Well st.
North British Daily and Weekly Mail Office, 4 County place—Jas Drewette, reporter and agent
North British and Mercantile Insurance Company—G. W. Snodgrass, manager, 102 St. Vincent street, Glasgow (see advt.)
Norwich Union Fire Insurance Co.—agent, James B. Lamb, 12 High street (see advt.)
Notman, Mrs. W. J., teacher of music, 16 Park ter., Underwood rd.

OBSERVATORY (The Coats), Oakshaw street—the gift of the late Mr. Thomas Coats to the Philosophical Society—Donald M'Lean, curator and observer
Oakes, William, cowfeeder, 5 West street—house do.
Oakshaw Memorial Hall, 16 West brae—Hugh Gray, keeper, 41 Well street
Ogilvie, Gilbert, draper, 74 Love street—house 71 do.
Oliver, Robert, baker, 73 Love street
Orchardson, David L., clerk, Commercial Bank of Scotland Limited—house Greenock road
Orchardson, John, sen., weaver, 6 Glen street
Orchardson, John, jun., manager Caledonia Factory — house Caledonia cottage, Greenock road
Orchardson, John, tertius, warehouseman, Caledonia cottage, Greenock road
Orchardson, Robert, grocer and provision merchant, 62 Causeyside —house Burnpark, Lylesland
Ormiston, W. J., agent for Royal Bank, and insurance agent, Royal Bank house, 9 St. Mirren street
Orr, James, builder, 9 Cross street—house 18 Barclay street
Orr, John, at Cochran & M'Gechan's, 11 Argyle street
Orr, Mrs. Margaret, spirit merchant, 13 High street
Orr, Mrs., bookseller and tobacconist, 29 Canal st.—house do.
Orr, Robert, greengrocer, 3 Lawn st.
Orr, Mrs. William, grocer, 29 Glen street
Orr, Thomas, fancy bread and biscuit baker, 13 St. James place—house 2 Back Sneddon
Orr, William, general warehouse, 53 Broomlands
Osborne, James, church officer of St. George's Church, 7 George st.
O'Brien, Peter, officer of St. Mary's R.C. Church, 22 Queen street
O'Donnell, Jas., confectioner, 12 Dyers' wynd—ho 85 New Sneddon
O'May, Robert, spirit merchant, 95 Causeyside—house 88 do.
O'May, Robert, sub-manager—house 12 Wardrop street
O'May, William, grocer, 17 Wellmeadow

O'Neil, Charles, salesman at Provident Co-Operative Store, 139 George street—house 27 Storie street
O'Neil, James, of Alex. H. Park & Co., Annfield place, Lylesland
O'Neil, John, grocer, 3 New Sneddon

PAISLEY Apothecaries Co., 81 High street
Paisley Auction Mart, 13 Storie street—Robert Wilson, auctioneer
Paisley Bill-Posting Company—office, 47 Moss street
Paisley Bread Association, 7 Hospital lane—Dalrymple Lyle, clerk
"Paisley Chronicle" Office, 14 High street, T. James Melvin publisher
Paisley Clothing Co., merchant tailors, 94 High street
"Paisley and Renfrewshire Gazette" Office, 94 High street—J. & J. Cook, publishers
"Paisley Daily Express," offices 15 and 16 Causeyside—William A. Lochhead, proprietor
Park, Alex. H. & Co., wholesale grocers and tea merchants, 105 High street (Cross)
Park, Rev. George, Middle Parish Church—manse 2 Garthland pl.
Park, James, confectioner, 13 Broomlands
Park, John, farmer, Mauchiesmill, Chain road
Park, Miss, 32 Oakshaw street
Park, Mrs. John, wine and spirit merchant, 12 St. James place—house 9 St. James street
Park, Robert, draper and clothier, 16 George street
Park, William C., British Workman Public House, 3 George street
Park, William Cochran, feuar, 3 George street
Parlane, James, silk mercer and wholesale and retail draper, "The Cross,"—house Marion Grove, Castlehead (see advt.)
Parlane, J. & R., printers, bookbinders, paper-rulers, and booksellers, 97 High street
Parlane, James, of J. & R. Parlane, 12 West brae
Parlane, James T., 2 Royal terrace, Greenlaw
Parlane, John, manager at J. & R. Parlane's, Castlehead
Parlane, Robert B., of J. & R. Parlane, Castlehead
Parochial Board Office, 8 New Sneddon—Robert Rowand, inspector
Patent Convex Weaving Company, corset manufacturers, 153 George street
Paterson, Adam, 3 Hillview place
Paterson, Agnes, fruiterer and confectioner, 70 High street—house 5 Wardrop street
Paterson, Alexander, of A. Begg & Co., Moss-house, Cardonald
Paterson, A. & W., boot and shoemakers, 78 Broomlands
Paterson, Andrew, grocer, 15 Old Sneddon—house 8 West Croft

Paterson, Andrew, colour maker to Ronald, Jack, & Co.—house 2 Buchanan terrace
Paterson, Andrew, teller British Linen Coy. Bank, and agent for the Imperial Fire and Edinburgh Life Insurance Companies —house 10 Glen lane
Paterson, David, broker, 17 Broomlands
Paterson, George, hairdresser, 45 New street—house 69 Love street
Paterson, Mrs. H., wine and spirit merchant, 48 High street
Paterson, Miss J., confectioner, 10 Moss street—house 5 Glen st.
Paterson, James, designer—house 1 Maxwell street
Paterson, James, 17 Park terrace
Paterson, John, printer and stationer, 2 New street
Paterson, John, police inspector, 22 Argyle street
Paterson, John, upholsterer and cabinetmaker, 14 Wellmeadow—workshop 4 West brae—house 44 Calside street
Paterson, Mrs. John, dressmaker, 14 Incle street
Paterson, Rev. John, minister of Free South Church—manse Calside
Paterson, Joseph, cabinetmaker and upholsterer, 94 Causeyside —house Ingle Neuk cottage, Whitehaugh
Paterson, Mrs., fruiterer and confectioner, 12 Broomlands
Paterson, Robert, dealer, Westmarch—house Greenhill road
Paterson, Robert, auctioneer, valuator, and land surveyor, 10 Bridge street
Paterson, Robert M., Speirsfield, Stevenson street
Paterson, R. M., commission agent, 81 Virginia street, Glasgow
Paterson, William, wine and spirit merchant, 11 Williamsburgh—house 2 Royal terrace
Paterson, William, traveller to Andrew Foulds & Son, 5 Abbey street—house 2 Royal terrace, Greenlaw
Paterson, William, grocer, 14 Carriagehill
Paterson, William A., reporter "N.B. Daily Mail" Office—house Lexwell, Chain road
Paton, Mrs. E., grocer and spirit dealer, 88 Canal street
Paton, Mrs. Dr. James, 7 Gilmour street
Paton, James, jun., wholesale and manufacturing stationer and paper agent, 102 High street (Cross)—house 1 Mill place, Camphill
Paton, J. & J., cabinetmakers and upholsterers, 80 High street and 22 Glen street
Paton, James, of J. & J. Paton, 23 Glen street
Paton, John, cabinetmaker, 8 Moncrieff street—house do.
Paton, John, jun., of J. & J. Paton, 1 Orr square
Paton, Mrs., midwife, 3 Barr street

Paton, Mrs., wine and spirit merchant, 6 New Sneddon—ho. 92 do.
Paton, Robert, packing-case maker, 40 Gordon's lane—house Lylesland terrace (see advt.)
Patrick, Mrs. Thomas, baker, 69 Broomlands
Patrick, William, at J. & P. Coats's—house 32 Brisbane street, Greenock
Pattinson, James, Mus. Bac., Cantab., organist and teacher of music, Townhead house
Pattinson, Misses, principals, Ladies' College, Townhead house
Pattison, A., & Son, nurserymen, Greenlaw nursery, Greenlaw
Pattison, Robert, shoemaker, 134 George street—house 138 do.
Pattison, Thomas, blacksmith, 17 Sandholes—house 12 Castle st.
Pattison, William N., manager to the Cross Clothing Co.—house 28 St. James street
Pattison, William, of Watson & Pattison, 5 West Buchanan street
Paul, Angus, foreman with Wm. Paul & Son, 5 Cochran street
Paul, J. G., of William Paul & Son, Crossflat Nursery house
Paul, William, & Son, nurserymen and florists, Crossflat Nurseries
Paul, William, grocer, 33 George street—house do.
Paul, William, broker, 10 New Smithhills—house 8 Niddry street
Peacock, Gavin, grocer, 6 Greenhill road
Peacock, John, ropemaker, and sacking and packing-sheet merchant, 85 High street—works Chain road
Peacock, John, jun., at John Peacock's, 85 High street—house Chain road
Peacock, John, watchmaker, 2 Wellmeadow—house 14 Sandholes
Peacock, John, broker and waste merchant, 10 Orchard street—ho. 4 Lylesland
Peacock, Miss Jessie, milliner and draper, 19 Broomlands
Peacock, Robert, grocer, 91 High street—house do.
Peacock, William, gas meter inspector, 14 Wardrop street
Peacock, William, of John Peacock, 85 High street—ho. Chain rd.
Peattie, William, tailor and clothier, and Session Clerk for Middle Parish, 2 Gilmour street—house Dunedin, Meikleriggs
Peattie, William, jun., at J. & P. Coats's—ho. Dunedin, Meikleriggs
Peden, John, janitor, Central Public School, 40 George street
Peden, William S., British Linen Coy. Bank Limited, Glasgow —house Armadale, High Carriagehill
Percy, Francis, grocer, 101 Causeyside and 34 Canal street—house 5 Stow street
Percy, Nathaniel, 5 Blackhall buildings
Percy, W. M., boot maker, 7 Moss street
Perrit, George, foreman to Cowan & Co., Greenlaw Goods Station —house 1 South Croft

Pettigrew, Alexander, pianoforte and harmonium tuner at J. Roy Fraser's—house 19 Argyle street
Philippi, Ernest, at J. & P. Coats's—house Meikleriggs
Philips, Alexander Morrison, clerk Union Bank of Scotland Limited, agent for Caledonian Fire and Life Insurance Co., Employers' Liability Assurance Corporation, London and North-Western Fire, London and Provincial Fire, and Queen Insurance (Fire and Life)—house 2 Alexandra place
Phillips, Alexander, refreshment rooms, 27 Moss street
Philips, William, elastic web manufacturer, Cragfoot factory, Colinslee—house Glenbrae, Falside
Philips, William, Stonefield laundry, Colinslee—house Glenbrae, Falside
Philpot, Matthew, of Philpot & Watkins—house 18 Storie street
Philpot & Watkins, builders and contractors, 74 Canal street
Phœnix Works (Fleming & Ferguson, engineers), Murray street
Picken, James, & Co., rope and twine manufacturers, Cochran st. —house 6 Hamilton street
Pinkerton, Alexander, gardener and greengrocer, 19 Sandholes—house Kibbuckston cottage, Blackstoun road
Pinkerton, Allan, wine and spirit merchant, 57 Broomlands—house 56 do.
Pinkerton, James, hamcurer and wholesale provision merchant, 40 New street—house Blythe Holm, Calside
Pinkerton, James, clerk at Robert Brown & Son's, 43 High street
Pinkerton, M. G., grain and potato merchant, 13 Abercorn street
Pinkerton, Miss J., dress and mantle maker, 43 High street
Pinkerton, R., & Co., furnishing and general ironmongers, 14 Moss street—house, 65 Back Sneddon
Pinkerton, Robert, plumber, tinsmith, and bellhanger, 67 Back Sneddon—house 65 do.
Pinkerton, William, potato merchant—store 13 Abercorn street—house 11 do.
Pollock & Co., yarn agents, 5 Cumberland court, Causeyside
Pollock & Cochrane, bleachers, dyers, and finishers, Thrushcraig
Pollock, David, at Francis Halden's—house 10 Abbey street
Pollock, J. Wilson, Insurance agent—ho. 38 Oakshaw st.
Pollock, John T., teacher South Public School—ho. 9 Wellmeadow
Pollock, John, clerk to James Reid, dyer—ho. 19 Underwood road
Pollock, Robert, farmer, Amochrie
Pollock, Robert, surgeon, Lounsdale house
Pollock, Robert, fruiterer and confectioner, 3 Love street
Pollock, S., & Sons, bicycle and tricycle makers, 51 High street—house High Carriagehill

Pollock, Mrs. S., grocer and spirit merchant, 1 East Buchanan street
Pollock, Mrs. William M., Lounsdale house
Pollock, William S., gasfitter, 1 East Buchanan street
Pollock, William, brickbuilder, 14 Nicholson street, Greenock—house 6 Buchanan terrace
Pollock, William, new and used furniture dealer, 69 High street—house do.
Pollock, William, family grocer and provision merchant, 27 High street—house 86 do.
Pollock, William, licensed broker, 58 Causeyside
Pollock, William, jun., coal merchant and drysalter, Stoney brae, Potterhill, and Underwood—house Ashchurch villa, Greenock road
Pollock, William, jun., of the Western Chemical and Colour Company—house Ashchurch villa, Greenock road
Polson, D. M., of William Polson, & Co., Edgehill, Castlehead
Polson, John, of Brown & Polson and William Brown & Son, West Mount, Paisley, and Castle Levan, Gourock
Polson, William, & Co., starch, corn flour, and mustard manufacturers, Imperial Starch Works, Abercorn street
Polson, William, of William Polson & Co., Edgehill, Castlehead
Porteous, Dundas S., engineer, machinist, and tool maker, and iron and brass founder, Snawdoun Works, 55 Back Sneddon—ho. 23 Moss street
Porteous, Rev. John, B.D., minister Oakshaw Street U.P. Church—manse 49 Oakshaw street
Porter, Agnes, dressmaker, 10 Wellmeadow
Porter, John, packing-box, tin and zinc case maker, 9 New street—house 20 Argyle street (see advt.)
Pottie, A. & M., veterinary horse-shoers and agricultural implement makers, 64 Love street
Pottie, A. & M. & Co., horse-shoers and jobbing smiths, 34 Gordon's lane
Pottie, Alexander, veterinary surgeon, 64 Love street—ho. 63 do.
Pottie, Michael, of A. & M. Pottie, Mossfield villa, Greenock road
Pratt, David, joiner and cabinetmaker, 30 Gauze street—house do.
Prentice & M'Neilage, drapers, 99 High street
Prentice, W. F., of Prentice & M'Neilage—house 10 St. Mirren st.
Primrose, George, brickbuilder—yard 14 Lady lane—house 27 George street
Primrose, J. C., teacher of dancing—Academy 4 Smithhills—house 80 Broomlands (see advt.)
Primrose, R. M., baker, 56 Causeyside

Pringle, Matthew, contractor, 24 Storie street
Provan, Andrew, cowfeeder, 3 Maxwellton street
Provan, Andrew, gardener, 13 Wellmeadow street, and keeper of Wellmeadow Bowling Green—house 3 Maxwellton street
Provan, John, coal merchant and house factor, Stoney brae and Canal Depot—house 18 Barclay street
Provan, William, cowfeeder, 4 Abingdon place
Prudential Insurance Company—William Hill, superintendent, Garthland house
Purdon, E. & B., milliners and dressmakers, 32 Causeyside—house 70 Canal street
Purdon, James, horse-shoer and jobbing smith, 9 New street—house 1 Stow brae
Purves, Mrs. J., draper and clothier, 44 New street—house 45 do.

QUEEN INSURANCE COMPANY—R. G. Campbell, resident secretary, 75 St. George's place, Glasgow (see advt.)
Queen, James, greengrocer, 12 Glen street
Quin, Mrs. Ellen, greengrocer, 99 George street
Quin, Thomas, hairdresser and tobacconist, 19 Moss street—house 34 do.
Quintin, Matthew, ropespinner—house 4 Stow place

RAE, John, teller, Bank of Scotland, Bank of Scotland house, St. Mirren street
Rae, Mrs., Brodie's buildings, Well street
Raeside, Miss, dressmaker, 118 George street
Raeside, Mrs., grocer, 51 Storie street
Ralph, James, grocer, 32 Canal street
Ralston, John, cork cutter, 30 Orchard street—house 4 Christie street
Ramsay Brothers, millers and grain merchants, Hawkhead and Seedhill mills
Ramsay, James, grocer, 20 Abbey street
Ramsay, James, of J. & R. Ramsay, Hawkhead
Ramsay, John, of Ramsay Brothers, Thornbank cottage, Johnstone
Ramsay, Robert, of J. & R. Ramsay, Hawkhead
Ramsay, William, of Ramsay Brothers, Hawkhead
Ramsay, William, dairyman, 46 Broomlands
Rankine, Jas. M., teacher North Public School—ho. Bridge of Weir
Rankin & Dunbar, photographers, 83 High street
Rankin, Mrs., confectioner, 31 Wellmeadow
Rankin, W. D., of Rankin & Dunbar—house 129 George street
Rastall, Thos., clerk at Bow, M'Lachlan, & Co.'s, 4 Douglas ter.

Rathie, Alexander W., draper, 5 Smithhills—house 3 Incle street
Ray, Mrs. E., grocer, 16 Ferguslie
Ray, Robert A., Glasgow and Paisley carrier; Paisley, 75 Broomlands and 76 High street; Glasgow, 163 Ingram street; stables Stow place
Ray, Samuel, flesher, 52 Caledonia street—house 19 Greenhill road
Ray, Samuel, grocer, 83 Broomlands—house Stow cot., Stow place
Reading Room, George A. Clark Town Hall (entrance by Abbey close)—James B. Watson, curator.
Reid & Dickie, solicitors and insurance agents, 10 St. Mirren st.
Reid, Alexander, of Thomas Reid & Sons, 6 Bridge street
Reid, Alexander, at James Reid's, Greenhaugh house, Renfrew rd.
Reid, Isabella, teacher Mossvale Public School—house Stanley pl., 48 Causeyside
Reid, James, bookseller, stationer, and wholesale newsagent, 18 High street—house 2 Royal terrace
Reid, James, stationer, newsagent, and fancy goods merchant, 4 Broomlands, and 11 Smithhills—house 2 Royal terrace
Reid, James, tobacconist, 18 High street and 4 Broomlands
Reid, James N., weigher, Greenlaw Goods Station—house 3 Christie street
Reid, James, silk, cotton, and woollen dyer, Smithhills Dyeworks, 9 Smithhills—house Greenhaugh, Renfrew road
Reid, James, painter, decorator, and sign-writer—show room 18 Causeyside; workshop and stores 16 do.—house Saucel bank (see advt.)
Reid, James, of Thomas Reid & Sons—house 3 Cart street
Reid, James, grocer, 31 George street
Reid, James, 1 Ferguslie buildings
Reid, James, New Smithhills dairy—house Greenhaugh
Reid, John H., grocer, 11 Greenhill road
Reid, John, cowfeeder, 7 Neil street
Reid, John, letterpress printer, 18 High street—house Craigielea
Reid, John, fruiterer and confectioner, 43 High street and 7 Broomlands—house Craigielea
Reid, John, of Thomas Reid & Sons—house 7 Mill street
Reid, John, grocer, 30 Canal street—house 9 Camphill place
Reid, John, janitor, Liberal Club, 90 High street
Reid, Johnston, grocer, 8 Broomlands
Reid, Kate, M.A., teacher West Public School—house 1 Ferguslie buildings
Reid, Miss, wine and spirit merchant, 72 Broomlands
Reid, Misses, milliners and dressmakers, 69 Broomlands
Reid, M., hosier, 11 Old Smithhills—house 3 Williamsburgh

Reid, Robert, cashier to Thomas Reid & Sons—ho. 3 Williamsburgh
Reid, Thomas F., writer and notary public, and agent for Norwich Union Fire and Life Insurance Co., of Reid & Dickie—house Stanley place, 48 Causeyside
Reid, Thomas, & Sons, engineers, millwrights, and windlass makers, 19 Thread street
Reid, Thomas, sen., feuar, 6 Bridge street
Reid, Thomas, jun., of Thomas Reid & Sons, 6 Bridge street
Reid, Thomas, at M. Whitehill & Co.'s—house George place
Reid, William, of Reids & Campbell—ho. Chapelhill, by Blackhall
Reid, William, clerk to Isdale & M'Callum—house 82 Causeyside
Reid, William, tailor and clothier, 33 Gauze street—house do.
Reid, William, of Robertson & Reid, plumbers and lead merchants, Glasgow—house Ravenswood, Castlehead
Reid, William, at Cowan & Stewart's—house 104 Causeyside
Reids & Campbell, writers, 3 County place
Renfrew, Alexander, farmer, Blackstoun Mains
Renfrew, James, collector of poor rates, 8 New Sneddon—house Helena villa, Greenock road
Renfrew, James, farmer, Blackstoun
Renfrew, J. G., assistant librarian, Free Library, 29 Wellmeadow
"Renfrewshire Independent" Paisley Office, 94 High street; John Miller, editor—residence Barrhead
Rennie, Alexander, flesher, 18 Wellmeadow—house 29 Well street
Rennie, Elizabeth, teacher Neilson Institution—house Tweedside cottage, Kilmalcolm
Rennie, James, feuar, 3 William street
Rennie, John, flesher, 9 Canal street—house 2 Stow place
Rennison, Edward, commission agent, 9 Orr square
Rennison, J. A., architect, 15 Gilmour street—house Castlehead
Riccartsbar Asylum—John Thomson, superintendent
Rice, Michael, clerk at Post Office—house 2 Orr street
Richardson, Isaac, wholesale grocer, 29 High street—house do.
Richardson, J. B., of James Harvey & Co.—house 10 Drummond place, Stirling
Richardson, Robert, 5 Gateside
Richmond, Andrew, M.B., C.M., consulting rooms 23 Gauze street —house 9 Orr square
Richmond, George, 20 Underwood road
Richmond, Mrs. Daniel, 32 New street
Richmond, Miss, district sick nurse, 86 High street
Richmond, Miss, dressmaker, 22 High street
Richmond, William, baker, soiree purveyor, and Temperance Hotel-keeper, 6 Moss street

Riddell, David, farmer and horse dealer, 210 Kennedy street, Glasgow, and Blackhall
Riddell, William, clerk, Union Bank of Scotland Limited—house Ralston, Glasgow road
Risk & Marshall, cabinetmakers and upholsterers, 33 Wellmeadow
Risk, James, wine and spirit merchant, 1 Saucel—house 1 Burn row
Risk, William, fishmonger, 34 High street—house 82 High street
Ritchie, Agnes, milliner, 1 Old Sneddon—house Underwood road
Ritchie, Hugh, cashier at W. Caldwell & Co.'s
Ritchie, John, wholesale provision merchant, Glasgow—house 25 George street
Ritchie, Maria, teacher, Ferguslie Public School—ho. 25 George st.
Ritchie, Miss E., jacket and mantle maker, 99 High street
Ritchie & Kirkwood, ironmongers, 47 Moss street
Ritchie, Robert, grocer, 27 Gauze street, 57 Causeyside, and 50 Love street—house 50 Love street
Ritchie, Robert, clerk to William Polson & Co.—ho. 6 Abbey ter.
Ritchie, William, of Davidson & Ritchie—house 22 Broomlands
Robb, Dewar G., teacher East Public School—house 1 Incle st.
Robb, John, surgeon dentist—house 98 High street
Robb, William Geo., commercial traveller to John M'Culloch, tea merchant, Glasgow—house 1 Janefield place
Robb, William, bank accountant, 1 Janefield place
Roberton, William, farmer, Old Hall, Glasgow road
Robertson, Andrew, foreman at M'Kechnie, Strachan, & Co.'s—house 13 Sandholes
Robertson, Annie A., teacher North Public School—ho. 5 Neilston st.
Robertson, Archibald, plumber and gasfitter, 9 Broomlands—ho. do.
Robertson, Arthur P. L., clerk, National Bank of Scotland Limited
Robertson & Co., mill and engineers' furnishers, and commission agents, 9 Old Sneddon
Robertson, Clark, coachman to Thomas Glen Coats—ho. Craigielea
Robertson, Daniel, market gardener, Gateflat, East Buchanan street
Robertson, David, of John Robertson & Sons, calenderers—house 1 Hamilton street
Robertson, David, & Sons, calenderers, 2 Water brae (Burgh)—house 133 George street
Robertson, George, coppersmith, tinsmith, plumber, and gasfitter, 4 New Sneddon
Robertson, George A., mason and builder, 41 Well street
Robertson, George, brickbuilder, 81 High street—ho. 42 Lady lane
Robertson, George, jun., electrical engineer, 4 New Sneddon
Robertson, Mrs. G., china merchant, 1 Wellmeadow—house 42 Lady lane

Robertson, J., dressmaker, 52 Storie street
Robertson, James, calenderer—house 10 Sandholes
Robertson, James, designer, 22 Oakshaw street
Robertson, James, manufacturer of preserves and confectionery, Thrushgrove works—house Marionfield, Blackhall (see advt.)
Robertson, James, at J. & P. Coats's—house 9 Ferguslie buildings
Robertson, James, grocer, 53 Storie street
Robertson, Mrs. James, milliner, 24 Lawn street
Robertson, Jane, draper, 2 Queen street
Robertson, John, manager Adelphi Starch Works—house Avenue cottage, Inchinnan road
Robertson, John, of John Robertson & Sons—ho. 3 Hamilton street
Robertson, John, cashier at Charles Smith & Co.'s—ho. 5 Neilston street
Robertson, John, preserve manufacturer at Thrushgrove works—house Marymaur villa
Robertson, John, & Sons, coal merchants, Underwood coal depot—house 15 Sandholes
Robertson, John, & Sons, calenderers, hot pressers, packers, and finishers, Marshall's lane and Cartside
Robertson, J. W., at Robert Murdoch & Co.'s, iron and steel merchants, agent for Guardian Fire and Life Assurance Company and Norwich Union Fire Insurance Society, 10 West Croft—house Moss-side place, Greenock road
Robertson, M. & Co., bleachers and dyers, Foxbar
Robertson, Matthew, crystal and china merchant, 111 George street
Robertson, Matthew, watchmaker, jeweller, and optician, 20 Causeyside—house 12 Wardrop street
Robertson, Matthew, of M. Robertson & Co., Foxbar
Robertson, Mrs., church officer of St. Columba Church (Gaelic)—house 14 Oakshaw street
Robertson, Mrs., fishmonger, 101 Causeyside—house do.
Robertson, Mrs., milliner, 24 Lawn street
Robertson, Peter, Inland Revenue officer, St. Ninian's cottage, East Buchanan street
Robertson, Mrs. Peter, wine and spirit merchant, 2 Orchard street—house 18 Causeyside
Robertson, Robert, church officer of George street U.P. Church—house 78 Causeyside street
Robertson & Son, hat and cap manufacturers, and gentlemen's mercers, 48 Moss street
Robertson, William, gardener, Nethercommon
Robertson, William, missionary St. James' U.P. Church, Wallneuk Missionary Hall, South Croft—house 4 Abbey terrace

Robertson, William P., & Co., drysalters and oil merchants, Marshall's lane
Robertson, William P., of John Robertson & Sons, Marshall's lane —house 3 Hamilton street
Robin & Houston, soap and composite candle makers—soap works 61 New Sneddon ; candle works Park st., Kinning Park, Glasgow
Robin, John, & Co., manufacturers, Caledonia Factory, Caledonia street, and 4 and 8 John street, Glasgow—house St. Germains, New Kilpatrick
Robin, William, builder and monumental sculptor—office 14 Lady lane ; branch offices, Craigton Cemetery, Glasgow road ; New Cemetery, Neilston—house 51 High street (see advt.)
Robin, William, jun., 9 Camphill place
Robinson, James, boot and shoemaker, 7 Bridge street
Robinson, Rev. William, minister of Primitive Methodist Church—house 2 Janefield place
Robson, William, stationer, 24 Wellmeadow—house 13 Sandholes
Rodger, Alexander, M.A., teacher Ferguslie Public School—house 49 Broomlands
Rodger, Mrs. Alexander (trustees of), tobacconist, 83 High street —house 49 Broomlands
Rodger, Mrs. Ann, grocer, 1 Mossvale lane
Rodger, John, of Rodger & M'Callum—house 57 Love street
Rodger, Matthew, spirit merchant, 1 East Croft
Rodger, Matthew, feuar, 17 Sandholes
Rodger & M'Callum, dyers, 6 Marshall's lane
Rodger, Robert, shawl manufacturer, 13 Causeyside—house do.
Rodger, Thomas, mill manager, 7 Ferguslie buildings
Rolland, William, of Paisley Clothing Co.—house 4 Royal terrace
Rollings, William, elastic weaver, 14 Carriagehill
Rome, William, lath splitter, Water brae, off New Smithhills—house 10 Hawthorn Buildings
Ronald, Jack, & Co., carpet and rug manufacturers, Nethercommon
Ronald, James, cowfeeder, 2 Minerva place
Ronald, James J., accountant with Bird & M'Lay, C.A., Glasgow —house Oaklands, Blackhall
Ronald, John, of Ronald, Jack, & Co., Oaklands, Blackhall
Ronald, John, at A. King & Son's—house 6 Galloway street
Ronald, Mrs., dressmaker, 15 Lady lane
Ronald, Robert A., wool merchant, and agent for Brussels and tapestry carpet yarns, Daisy bank, Back Sneddon
Ronald, William, of Ronald, Jack, & Co., Oaklands, Blackhall
Ronald, William Y., of William Cochran & Co.—ho. Hawthornden, Mary street

Ross, Alexander, architect, measurer, land surveyor, and property valuator, 93 High street—house 6 Laigh park terrace
Ross, Annie, teacher George street Public School—ho. 3 Greenlaw terrace
Ross, A. D., at Smith, Bros., & Co., manufacturers—house Hillview place
Ross, A. M., Town Chamberlain, and agent for Northern Assurance Company, County Buildings—house Launceston, Kilmalcolm
Ross, George, of Seedhill Finishing Company—ho. 4 Royal terrace
Ross, Gordon, at Seedhill Finishing Company—house 3 Blackhall
Ross, James, agent of Commercial Bank of Scotland Limited, 6 Gilmour street—house Glenburn, Kilmalcolm
Ross, James, at Seedhill Finishing Company—house 3 Seedhill
Ross, John, draper, 15 Wellmeadow—house 21 Well street
Ross, Mary E., teacher, East Public School—ho. 1 Hillview place
Ross, Mrs., broker, 34 Wellmeadow—house 17 West brae
Ross, Mrs., confectioner, 4 Abingdon place
Rough, Matthew, coal merchant, Underwood depot—ho. 7 East lane
Rowan, Mrs., grocer, 27 New Sneddon
Rowat, Alexander, wireworker, 25 Candleriggs, Glasgow (see advt.)
Rowand, A. A., dressmaker, 26 Newton street
Rowand, John, draper, 34 High street—house 1 Storie street
Rowand, John, farmer, Candren
Rowand, Robert, Inspector of Poor, 8 New Sneddon — house 85 New Sneddon
Rowand, Thomas, at Young & Martin's—house 59 George street
Rowat, Robert, Prospecthill house
Rowat, Thomas, Warriston, Castlehead
Rowat, William, St. Margaret's, Calside
Roxburgh, A. P., at Robert Roxburgh's—house 43 Mill street
Roxburgh, Miss, teacher of music, 33 Oakshaw street
Roxburgh, Robert, coachbuilder, 4 Garthland lane—house 3 do.
Royal Bank of Scotland, St. Mirren street—W. J. Ormiston, agent
Royal Liver Friendly Society—Robert Easton, 43 High st., agent
Royal Oak Restaurant, 45 Moss street—Matthew Jamison, proprietor
Royalty Theatre (H. T. Brickwell, lessee), 19 and 20 Old Sneddon
Russell, Alexander, resident teacher Industrial School, Albion st.
Russell, Alexander, church officer of George Street Baptist Church —house 23 George street
Russell, Alexander, flesher, 4 Mossvale—house Victoria place
Russell, George E., at Donald & Co.'s, Bank street—house Heathbank cottage, Meikleriggs
Russell, James, flesher, 15 Mossvale street—ho. Victoria buildings
Russell, James, grocer and brown-robin manufacturer, 9 Orchard st.

Russell, John, farmer, Potterhill
Russell, Joseph, tailor and clothier, 18 Gilmour street—house 26 Broomlands
Russell, Miss, dairy, 23 Calside
Russell, M., boys' outfitter, 12 High street
Russell, Matthew, Glasgow and Paisley carrier, at John Bell's, 12 Causeyside
Russell, Matthew, cowfeeder, 3 Cotton street
Russell, Robert, at R. & T. Russell's—house 77 George street
Russell, Robert, writer, of R. & T. Russell, and agent for Clydesdale Bank Limited, 7 High st.—residence Muirfield, Castlehead
Russell, R. & T., writers, 7 High street
Russell, Robert Y., clerk to Matthew Blackwood, and agent for Fire, Life, and Accidental Insurance Companies—ho. 4 Albion street
Russell, Thomas, writer, of R. & T. Russell, 7 High street—residence Muirfield, Castlehead
Russell, Thomas G., umbrella manufacturer, 26 Causeyside—house 19 Argyle street
Russell, Thomas, janitor, Free Library and Museum—house 39 High street
Russell, Thomas, clerk at Blackstoun Mineral Works—house 18 Greenhill road
Russell, Walter, eating-house keeper, 104 Causeyside and 23 Wellmeadow—house 8 Sir Michael street
Russell, William, Stanley place, 48 Causeyside
Rutherford, Thomas, contractor, 4 Garthland lane
SACELL Brewery Company, brewers and maltsters, 8 Saucel
St. Mirren's Works (Muir & Anderson, chemical manufacturers), Christie lane
Sandilands, John, shoemaker and general dealer, 41 New street
Sawers, Joseph, carver and gilder, 39 High street—house 49 do.
Scarlett, James, flesher, 54 Causeyside and 4 Dovesland—ho. Calside
Scarlett, James, dairyman, Calside
Scarlett, Robert, of G. & J. Gordon & Scarlett—house 77 High st.
Schindler, G. A., restaurateur, 6 High street—ho. 8 Buchanan ter.
Scobie, Charles, wholesale wine and spirit merchant and bonder, 19 Causeyside—house 85 Pollock street, Glasgow
Scollan, Thomas, wine and spirit merchant and contractor—shop 38 Moss street—stables Harbour lane
Scotch Girls' Friendly Society—Paisley branch, 16 Moss street—Margaret W. Aird, matron
Scott, Alexander, funeral undertaker, 93 High street—house do.
Scott, Elizabeth, teacher South Public School—ho. 93 High street

Scott, Frank, general blacksmith, 51 High st.—ho. 5 Mossvale st.
Scott, Gavin, at Alexander Gardner's, 7 Gilmour street—house 7 Buchanan terrace
Scott, Miss Janet, 7 Gateside
Scott, Miss M., dressmaker, 163 George street
Scott, Mrs., confectioner, 11 Saucel
Scott, Robert, draughtsman at Wm. Brodie & Co.'s, 6 Garthland st.
Scott, Thomas, farmer, Hawkhead Mains, off Glasgow road
Scott, Thomas, of Naismith & Scott—house 7 Buchanan terrace
Scott, Thomas, shorthand writer, Sheriff-court house—house 149 Firpark street, Dennistoun, Glasgow
Scott, William, British Workman Public House, 80 High street—house 14 Barclay street
Scott, William, superintendent Slaughter house, Springbank road
Scott, William, baker and coffee-rooms proprietor and sub-postmaster, 11 Caledonia street—house 14 Barclay street
Scott, William, 11 St. James street—house West Croft
Scottish Accident Insurance Company, 50 West George street, Glasgow—R. K. Mitchell, resident secretary (see advt.)
Scottish Legal Life Assurance Society—district manager, George Davidson, 99 High street
Scottish Life and Health Friendly Society—office 111 Causeyside—James Thomson, secretary
Seedhill Dyeworks (William Cunningham & Co.), 11 Seedhill
Seedhill Finishing Company, cloth finishers, 11 Seedhill—George Ross, manager—house 4 Royal terrace
Semple, Mrs. David, Townhead
Semple, David, & Cochran, solicitors, agents for the Caledonian Fire and Life Insurance Co. and the Equitable Fire Insurance Co. (Limited) 16 Gilmour street
Semple, D. S., solicitor, of David Semple & Cochran, 16 Gilmour street, secretary to the Paisley Heritable PropertyInvestment Society—house Nethercommon
Semple, James F., teacher of music, 15 Broomlands
Semple, John, clerk at Millar, Walker, & Millar's—house 3 Carbrook street
Service, Robert B., grocer, 15 George street—house 4 Barr street
Shanks, John, at Coats Bros.—house 139 George street
Shanks, Mrs., staymaker, 139 George street
Shannon, Gavin, correspondent, "Glasgow Evening Citizen" and "Weekly Citizen"—office, 8 Gilmour st.—ho. 105 Causeyside
Sharp, John, causewayer, contractor, &c., Underwood lane
Sharp, Robert, Burgh Master of Works, County buildings—house Wellington cottage, Caledonia street

Sharp, Thomas S. W., cashier, Canal station—house Potterhill
Shaw, Archibald, of Shaw & Stewart, 11 Glen street
Shaw, Mrs. Annabella, grocer, 1 South Bridge street
Shaw, Smith, tailor and clothier, 92 Causeyside—house do.
Shaw, Thomas, grocer and provision merchant, 32 Causeyside—ho. 16 Barclay street
Shaw & Stewart, slaters, 51 High street
Shayer, Alexander, shoemaker, 14 Broomlands
Shearar, Frank, M.B., C.M., physician, 95 High street
Shearer, James, traveller, Cumberland Shoe Factory—ho. Wester Carriagehill place
Shedden, M'Gee, & Co., engineers and tool makers, Soho Engine Works, 8 Bridge street
Shedden, Thomas, Soho Engine Works—house 8 Mossvale street
Shedden, William, of Shedden, M'Gee, & Co.—house 48 Love street
Shedden, William, jun., science teacher at School of Science and Art—house 48 Love street
Sheridan, Peter, foreman, Cumberland Shoe factory—house 10 Neilston street
Sibbald, William, cashier, Joint Lines, Greenlaw goods station—house Wilson terrace, Glasgow road
Sim, Christina, teacher, North Public School—ho. 8 Buchanan ter.
Sim, Hugh, ex-burgh assessor, Chamberlain's office—house 59 Love street
Sim, James, china and general merchant, 19 Broomlands—house 3 John street
Sim, John, greenrocger, 118 George street—house do.
Sim, M'Kean, & Charlton, soap manufacturers, 4 New Sneddon
Sim, Miss, 61 Love street
Simm, Mrs., 5 Buchanan terrace
Sim, Robert, confectioner, 50 Mill street
Sim, William, & Co., soap manufacturers, 1 West Croft
Sim, William, wholesale grocer and tea merchant, 16 Wellmeadow
Simmonds, C., pianist and music teacher, 9 Moss street
Simpson, Miss, 61 Love street
Simpson, Mrs., dressmaker, 3 Storie street
Simpson, Peter, gardener to Mrs. Holms, Brabloch—house Brabloch cottage
Simpson, Samuel, confectioner, 3 Lylesland
Simpson, William, foreman, Gas Works, Gate-house
Simpson, William, cowfeeder, 12 Storie street
Sinclair, Daniel, baker, 3 Garthland street
Sinclair, Maggie, dressmaker, Canal bank

Singer, The, Manufacturing Company of New York, makers of Singer's sewing machines—branch office, 10 St. Mirren street; S. Mullholland, superintendent—house 1 Barclay street
Skinner, Alexander, grocer, 1 Douglas terrace
Skinnider, Albert S., reporter, *Scottish News*—house 7 Hamilton st.
Slater, John C., of John Finlay & Co., ironmongers, Glasgow—house Haircraigs cottage
Slater, John, of M. & J. Slater—house 33 Gauze street
Slater, Matthew, fancy goods merchant, 30 Thread street—house do.
Slater, M. & J., clothiers, 41 Wellmeadow
Slaughter House, Springbank road—Wm. Scott, superintendent
Small, Mrs., stationer, 63 Causeyside—house 56 do.
Small, William, receiver, Post Office Receiving House, 63 Causeyside—house 56 do.
Smiley, H. H., of Kerr & Son—house Gallowhill, Renfrew road
Smith, Alexander, baker, 41 Broomlands
Smith, Alexander, tailor, 6 Love street
Smith, Alexander, fruiterer, 3 Broomlands
Smith, Alexander, store manager, Provident Co-operative Society (Limited), 68 Love street—house 1 Bellfield place
Smith, Archibald, smith and horse-shoer, 84 George street
Smith, Benjamin, of Smith Brothers & Co.—house Primrose villa, Johnstone
Smith, Ben., at Charles Smith & Co.'s—house Southpark
Smith Bros. & Co., shawl manufacturers, 1 and 11 Forbes place and Cumberland place
Smith, Charles, & Co., shawl, tapestry, and muslin curtain manufacturers, 115 Causeyside
Smith, Charles, of Charles Smith & Co., Parkgate, High Carriagehill
Smith, David, cartwright, 22 Glen street—house 23 do.
Smith, Dougald, dairyman, 7 Galloway street
Smith, Duncan S., of Smith Brothers & Co.,—house St. Clair villa, High Carriagehill
Smith, Eliza, dairy, 61 Storie street
Smith, George, clerk National Security Savings Bank—house Quarry street, Johnstone
Smith, George H., railway agent, Hunter st.—house 22 Underwood
Smith, Helen, pawnbroker, 108 George street—house do.
Smith, Hugh C., grocer, 16 Maxwellton street
Smith, Hugh, jun., at J. & P. Coats's—house 132 George street
Smith, Hugh, 132 George street
Smith, James, shoemaker, 30 Glen street
Smith, James, flesher, 18 Sandholes—house 20 High street
Smith, James, farmer, New Mains, Inchinnan

Smith, Janet, teacher West Public School—house 43 George street
Smith, John B., superintendent Scottish Accident Insurance Co., Glasgow—house 43 Maxwellton
Smith, John, feuar, Wester Carriagehill
Smith, John, of Smith Brothers & Co.—house Laurel villa, Wester Carriagehill
Smith, John, hair-dresser, 3 Broomlands—house 4 Castle street
Smith, J. Lockhart, representative of the *Glasgow Herald*—house 24 Argyle street
Smith, Marion, confectioner, 29 George street
Smith, Mrs. Ann, grocer, 7 Abbey street
Smith, Mrs. James, confectioner, 150 George street
Smith, Mrs., grocer, 16 Orchard street
Smith, Mrs., confectioner, 28 Glen street
Smith, Mrs., dressmaker, 56 Causeyside
Smith, Mrs., matron Industrial School, Albion street
Smith, Mrs. J., dairy, 149 George street
Smith, Richard, manufacturing chemist, maker of tar products and ammonia, Craigielea Chemical works, Clark street—Glasgow office, 182 West street
Smith, Richard R. W., warehouseman at Charles Smith & Co.'s—house Mansfield place
Smith, Robert, hatter and hosier, 95 High street—house Laigh Park villa, Johnstone
Smith, Robert, spirit merchant, 43 New street—ho. 32 High street
Smith, Robert, police constable—house 30 Cameron street
Smith, Thomas, F.E.I.S., C.M., superintendent Industrial School, Albion street
Smith, Thomas, clerk to W. & A. Coats—house 14 Wellmeadow
Smith, William, baker, 79 Broomlands—house do.
Smith, William, clerk, Post Office—house 139 George street
Smith, William, jun., teller, National Bank of Scotland Limited, —house 139 George street
Smith, William, jun., reporter, *Paisley & Renfrewshire Gazette*—house 6 South Bridge street
Snodgrass, Archibald, of Snodgrass & Brown—ho. 9 Neilston st.
Snodgrass & Brown, mill furnishers and machinery agents, 7 St. Mirren street
Snodgrass, James, miller and grain merchant, Saucel mills—house 24 Causeyside
Snodgrass, James, analytical chemist at Walkinshaw Oil Works—house 4 Buchanan terrace
Snodgrass, Miss Jane, milliner and straw hat maker, 67 Causeyside
Soho Engine Works (Shedden, M'Gee, & Co.), 8 South Bridge st.

Sonntag, Herr, teacher, Neilson Institution—house 45 West Cumberland street, Glasgow
Sorbie, John, shoemaker, 29 Livingstone buildings, Carriagehill
Souden, Daniel, flesher, 25 Causeyside—house 30 Canal street
Souden, William, flesher, 138 George street—house do.
Southwell, Peter & Son, ropemakers, Laighpark—ho. 7 Hawthorn buildings
Speirs, Alexander, of Speirs & Gibb—house Greenhill
Speirs, Alex. jun., 20 Dixon street, Glasgow—house Greenhill
Speirs & Gibb, coal merchants, Underwood, Canal, Greenlaw, Ferguslie, Saucel, and Potterhill depots (see advt.)
Speirs, Gibb, & Co., fire clay manufacturers, Caledonia Fire Clay works, Burgh lands, off Greenock road
Speirs, John, china and waste merchant, 19 Cotton st.—ho. 25 do.
Speirs, Mrs. A., grocer, 11 Greenhill road—house 57 Canal street
Speirs, Mrs., confectioner, 4 Silk street
Speirs, William, & Co., china merchants, and keepers Globe Temperance hotel, 11 High street (see advt.)
Spence, James, iron merchant, Royal terrace, Glasgow road
Spence, James, of John Spence & Sons—house Mansfield place
Spence, John, 62 Storie street
Spence, John, & Sons, wholesale provision merchants, 62 Storie street
Spence, Mrs. Wm., clothes mangler, 33 Lady lane
Sproul, Andrew, veterinary surgeon, 8 Christie st.—house 5 do.
Sproul, Andrew, smith and farrier, 10 Lylesland
Sproul, Andrew, confectioner, 149 George street
Sproul, James, 3 Stirling street
Sproul, William, broker, 6 New Smithhills—house 5 do.
Spruell, Andrew, veterinary surgeon, horse shoer and jobbing smith, 8 Christie street—house 5 do.
Spruell, James, at Ja. Caldwell, Muir, & Caldwell's, writers, County buildings—house 5 Christie street
St. James Park, Greenock road—Robert Craig, keeper
Stalker, John, butler at Ferguslie house—house West lodge.
Stalker, Pierre F. (Professeur brevete de l'Universite de Paris), teacher of languages at Grammar School
Steel, James, fishmonger and poulterer, 6 Moss street—house Wedderburn cottage, Blackhall
Steel, James K., teller, Commercial Bank of Scotland Limited—house Wedderburn cottage, Blackhall
Steel, John, dairyman, 23 Abbey street
Steel, Miss, of Steel & Bryson—house 15 Broomlands
Steele, Misses, and Bryson, milliners, 39 Wellmeadow

Steel, Thomas, confectioner, 21 New Smithhills—house 21 do.
Steel, William, spirit merchant, 12 Saucel—house 166 George st.
Steel, William, jun., 3 George street
Steen, James, coal merchant, 27 Thread street
Stevens, David, cabinetmaker, 9 Abbey street—house 5 Garthland lane
Steven, William, baker, 22 Canal street
Stevenson, Alexander, cabinetmaker and joiner, 16 Causeyside—house Linside terrace
Stevenson, Allan, confectioner, 3 Neilston street
Stevenson, Charles, Bull Inn, 5 New street
Stevenson, Charles, funeral undertaker and carriage hirer, 5 New street (see advt.)
Stevenson, David, ærated water manufacturer, 5 Glen lane—ho. do.
Stevenson, Hugh, church officer of Storie street Baptist Church, —house 10 Union street
Stevenson, H. L., ironmonger, 37 Storie street
Stevenson, James, cowfeeder and contractor, 25 Lawn street
Stevenson, James, grocer and provision merchant, 42 Broomlands
Stevenson, James, grocer and wine merchant, 13 Abbey street—house 27 Thread street
Stevenson & Johnstone, milliners and dressmakers, 100 High street
Stevenson, John, clerk, 9 High street
Stevenson, Mrs., temperance hotel keeper, 9 High street (Cross)
Stevenson, Mrs. Samuel, coal merchant, 13 Wallneuk
Stevenson, Peter, farmer, Bardrain
Stevenson, Robert, writer, and secretary of the West Renfrewshire Conservative Association, 99 High street—house the Cottage, Linwood
Stevenson, Thomas, grocer and spirit merchant, 8 Gauze street—house Park terrace, Underwood road
Stevenson, Thomas, wine and spirit merchant, 71 Broomlands—house do.
Stevenson, Thomas, coal merchant, and Assurance agent, 20 St. James street and Underwood depot—house 15 Stock street
Stevenson, Thomas, spirit merchant, 22 New Smithhills—house 17 Park terrace
Stevenson, Walter, joiner, 35 Glen street—house 3 Glen street
Stevenson, William, at Ronald, Jack, & Co.'s—ho. 28 Glen street
Stewart, A. B., of John Stewart & Co., and insurance agent, Falside house
Stewart, Agnes, refreshment rooms, 8 St. James place—house 30 Thread street
Stewart, Allan, farmer, East Arkleston

Stewart, Andrew, joiner and timber merchant, 23 Back Sneddon—house 60 Love street
Stewart, Andrew, of Stewart & Co.—house 166 George street
Stewart, Archibald, confectioner, 10 Silk street
Stewart & Co., joiners and timber merchants, 35 and 36 Gordon's lane
Stewart, Henry, dyer, North street Dyeworks—house Janefield cottage, Inchinnan road
Stewart, James, foreman dresser at Fullerton, Hodgart, & Barclay's—house 5 Mill street
Stewart, James, sen., painter, 18 Barclay street
Stewart, James, of Cowan & Stewart, 13 Glen street
Stewart, James, at Alexander Gardner's, 7 Gilmour street—house 66 Love street
Stewart, James, & Co., distillers, King street, Saucel
Stewart, James, confectioner, 2 Storie street
Stewart, James, at J. & P. Coats's—house Nethercraigs
Stewart, John, & Co., yarn and cloth merchants, and commission agents, 6 Forbes place, and 13 Princes square, Glasgow
Stewart, John, of John Stewart & Co., Falside house
Stewart, John, draper, 44 George street
Stewart, John, at James Stewart & Co.'s, Saucel house
Stewart, John, contractor, 42 Back Sneddon—house 41 do.
Stewart, John M., manufacturer, 104 West George street, Glasgow—residence Greenhill house
Stewart, Joseph, baker, 7 Old Sneddon
Stewart, Maggie, dressmaker, 35 Canal street
Stewart, Mary, confectioner and newsagent, 84 Causeyside
Stewart, Matthew, of John Stewart & Co., 8 Hillington Park circus, Cardonald
Stewart, Mrs. Walter, spirit merchant, 25 New street—house do.
Stewart, Peter, of Stewart & Wallace—house 8 St. James street
Stewart, Peter, of Shaw & Stewart—house 43 Lady lane
Stewart & Wallace, dyers, St. James dyeworks, 8 St. James street
Stewart, William, farmer, Thornly park
Stewart, Wm., teacher North Public School—house 6 Matilda road, Pollokshields
Stich, Alexander, at J. & P. Coats's—ho. Wohnfried, Meikleriggs
Stirling, James, M.A., Rector of the Grammar School—house Castlehead villa, Castlehead
Stirling, John, spirit merchant, 1 Mossvale lane—ho. 1 Mossvale st.
Stirling, J. K., at Saucel distillery—house 16 Moss street
Stirling, Robert, wine and spirit merchant, Bowlers' Tavern, 2 Wellmeadow—house do.

Stirling, Mrs. Thomas, wine and spirit merchant, 1 Garthland st.
Stirrat, W. B., of Barr, Stirrat, & Co.—ho. Westmarch, Kilmalcolm
Stobo, Alexander, market gardener, Westmarch farm
Stobo, Thomas, sen., market gardener, Westmarch cottage
Stobo, John, manufacturer, 111 Causeyside—ho. 16 Orchard street
Storrie, J. & W., china merchants and waste dealers, 37 High street and 1 Storie street
Storrie, Michael, gas meter inspector, 6 North street
Storrie, John, grocer, 16 Orchard street
Storrie, William, of J. & W. Storrie—house 47 Love street
Strachan, James, of M'Kechnie, Strachan & Co.—house Annfield place
Strachan, James, dairyman, 31 Carriagehill
Strang, Christopher, farmer, Whiteford
Stuart, Archd., assistant at Free Library and Museum, 75 High st.
Sturrock, Rev. James B., minister of Free High Church—manse 29 Oakshaw street
Sunter, John, assistant station master, Gilmour street Station—ho. 2 Maxwell street
Sutherland, Donald, superintendent of Burgh Police—ho. Gilmour st.
Sutherland, John, lather, 1 East Buchanan street — house 94 Causeyside
Sutherland, Thomas, mechanic at Ronald & Jack's—house Nethercommon
Sutton, N. L., mantle manufacturers, 93 High street
Swan, J. & M., bakers, 78 Causeyside, and 1 to 4 Stow street
Swan, John, of J. & M. Swan, 78 Causeyside—house 1 Stow street
Swan, Matthew, sen., 1 Stow street or Bute terrace, Millport
Swan, Robert, 77 Causeyside
Sweenie, James, grocer and spirit dealer, 23 Stock street—house Lucetta cottage, Calside
Sweeney, John, furniture broker, 28 New Smithhills
Swimming Baths, 50 Storie street—Donald Bain, lessee
Symington, J. M., yarn merchant, 14 Causeyside—residence Oakshaw house
Symington, J. M., jun.—house Elwood, Meikleriggs
Symington, Miss, 18 Oakshaw street
Symington, Misses, 33 Oakshaw street

TAGG, Alexander, teacher East Public School—house 3 Greenlaw terrace
Tagg, Walter, at Speirs, Gibb, & Co.—house 29 St. James street
Tait, Rev. Gavin J., M.A., minister of Free St. George's Church—manse Blackhall

Tait, James, traveller at Robert Brown & Son's, 37 Wellmeadow
Tannahill, Andrew, church officer of Middle Parish Church—house 17 Wardrop street
Tannahill Hall, 18 Moss street—Thomas Andrew, keeper
Tannahill, John A., supervisor of Inland revenue, 97 High street—house 56 Canal street
Taylor, Allan, flesher, 12 Moss street—house 8 do.
Taylor, Andrew, agent for Bradbury Sewing Machine Co.—house 18 George street
Taylor, David, M.D., 7 St. James place
Taylor, G. & A., barbers, 70 High street—ho. 20 Greenhill road
Taylor, James H., School Board Visiting Officer, 5 County place—house 3 Back Sneddon
Taylor, John, carting contractor, Moss-side, Greenock road
Taylor, John, M.A., C.T., teacher Ferguslie Public School—house Calside villa
Taylor, John M. B., assistant curator at Free Library and Museum—house School wynd
Taylor, John R., commission agent, Glasgow—ho. 3 Mansfield pl.
Taylor, Marion, spirit dealer, Moss-side, Greenock road
Taylor, Miss, dressmaker, 7 Gauze street
Taylor, Miss M., ostrich feather cleaner, 41 George street
Taylor, Mrs., general nurse, 1 Pattison street
Taylor, Mrs., midwife, 41 George street
Taylor, Mrs. Thomas, shirt dresser, 52 Canal street
Taylor, Robert, draper, 5 Causeyside—house East Greenlaw
Taylor, Robert, draper, 24 Broomlands
Taylor, Thomas, confectioner, 10 George street
Taylor, Thomas Henry, assistant to T. R. Cameron—house 10 Hawthorn buildings
Taylor, William, M.A., teacher Grammar School—ho. Rosebank cot.
Taylor, William, builder, 12 Lady lane—house 7 Sir Michael street
Taylor, William, janitor John Neilson Institution—house Neilson lodge, Oakshawhead
Taylor, William, teacher, East Public School—house 43 George st.
Telephone (National) Exchange Co. Limited, Terrace buildings
Teis, Thomas, blacksmith, 7 Old Sneddon—house 42 High street
Telfer, James H., drysalter and commission agent, Glasgow—house 2 Buchanan terrace
Telfer, Mrs., 2 Buchanan terrace
Templeton, J. & Co., washers and dressers, Jenny's Well laundry—house Jenny's Well
Templeton, Mrs. Margaret, grocer and spirit dealer, 82 Canal street—house 12 Wardrop street

Thom, John, farmer, Whitehills, Howwood
Thomson, Adam, draper, 56 Causeyside
Thomson, Alexander, at A. King & Son's—house 1 Hamilton street
Thomson, Andrew, yarn merchant, Glasgow—house Roslyn villa, Crow road
Thomson, David, of Thomson & Allan, engineers, Johnstone—house 65 Love street
Thomson & Dunbar, rug manufacturers, 34 Well street
Thomson, Elizabeth, tobacconist and newsagent, 24 New street—house 38 New street
Thomson, Ellen, greengrocer, 36 Underwood road
Thomson, Hugh, grocer, 44 Storie street
Thomson, J. & J., yarn merchants, 111 Causeyside
Thomson, James, wine and spirit merchant, 148 George st.—ho. 23 do.
Thomson, James, of J. & J. Thomson, 5 Gateside
Thomson, James, secretary to the Scottish Life and Health Friendly Society, 111 Causeyside
Thomson, James, slater, 36 Gordon's lane—house 7 Argyle street
Thomson, James, jun., of J. & J. Thomson—house 5 Gateside
Thomson, James P., organist North Parish Church—ho. 13 Abbey st.
Thomson, James & Son, lathers, 31 Caledonia st.—ho. 9 M'Asline street, Glasgow
Thomson, J. G., Session Clerk for High Parish. Parties wishing proclamation of marriage apply to Mr. Thomson at Neilson Institution (during school hours), or at Strattonville, Meikleriggs, or to Thomas Gibb, 39 New street
Thomson, John Gray, senior master of John Neilson Institution—house Strattonville, Meikleriggs
Thomson, John, of J. & J. Thomson, 5 Gateside
Thomson, John, superintendent Riccartsbar Asylum—house Riccartsbar house
Thomson, John, draper, 21 St. James street
Thomson, John, janitor, the Grammar School house
Thomson, Joseph, furnishing ironmonger, plumber, and gasfitter, Masonic buildings, 96 High street—house 5 Greenlaw terrace
Thomson, Miss, organist St. George's Parish Church, and teacher of music—house 13 Abbey street
Thomson, M. F., homœpathic chemist, 17 Gordon street, Glasgow (see advt.)
Thomson, Miss, 66 High street
Thomson, Miss J., dressmaker, 34 George street
Thomson, Misses, milliners, 5 Bridge street—house 9 Sandholes
Thomson, Mrs. A., confectioner, 91 High street—ho. 32 Ferguslie
Thomson, Mrs. A., hotel keeper, County hotel, 1 County place

Thomson, Mrs. A., 13 Abbey street
Thomson, Mrs. H. H.—house 55 High street
Thomson, Mrs. J., Firgrove, Castlehead
Thomson, Mrs. John, fancy goods warehouse, 94 High street—house 44 New street
Thomson, Peter, church officer of Free Gaelic Church, 6 Mill street
Thompson, Peter, loom card cutter, 6 Forbes street—house 7 Barclay street
Thomson, Robert, of Thomson & Dunbar, rug manufacturers—ho. 9 Sandholes
Thomson, Robert, gardener to James Murray, Castlehead
Thomson, Robert, confectioner, &c., 3 Old Sneddon street
Thomson, William, at Sacell Brewery, 5 Lancelot place, Pollokshields
Thomson, William, of Sacell Brewery Co., 55 High street
Thomson, William C., tailor and clothier, Masonic Hall buildings, 96 High street—house 7 Gateside (see advt.)
Thomson, William, wine and spirit merchant, 45 Broomlands
Thomson, William, boot and shoemaker, 16 Newton street
Thorpe, Joseph, tobacconist, 21 Broomlands
Todd, Alexander, time-keeper, Gasworks—house 1 Buchanan ter.
Todd, George, sen., brassfounder, 13 High street—house 31 Well st.
Todd, George, jun., coal merchant, Underwood depot—ho. 31 Well st.
Tolmie, John, gatekeeper at J. & P. Coats's—house Woodside lodge
Tomlins, James, surgeon and physician, 23 Gauze street, and at Napier street, Linwood—house 5 Gauze street
Toole, James, sergeant instructor 2nd R.R.V., Drill hall—house 5 Argyle street
Tosh, David, maker and erecter of lightning conductors, and chimney-stalk and spire repairer, 3 and 11 Brougham street, Greenock (see advt.)
Towart, Robert, grocer and provision merchant, 25 George street—house 2 Laigh park terrace
Towers, Daniel, church officer of Congregational Church, 22 Underwood road
Towers, Thomas P., clerk-at-law with Reids & Campbell—house 8 George street
Townley & Co., tailors and clothiers, 29 New Smithhills
Towns, Archibald, tailor and clothier, 16 High street
Trades Hall, 40 New street—William M'Lellan, lessee
Trench, James, smith and bellhanger, 15 Storie street—house 151 George street
Trench, Robert, weavers' agent, 7 Orchard street
Trench, Thos., British Workman Public House, 3 George street
Tudhope, John, farmer and contractor, Bridge End, Elderslie

Tudhope, John Knox, clerk Union Bank of Scotland Limited—house Brigend, Elderslie
Tulloch, Hugh A., teacher East Public School—house 3 Blackhall
Tumouth, Thomas, coal-ree, 13 Lylesland
Turnbull, Christina, milliner and dressmaker, 41 High street
Turnbull, George, confectioner, 41 High street
Turnbull, James, of David Leggat & Co., Colinslee cottage
Turner, J., teacher St. Mirren R.C. School—house 3 Laigh park terrace
Tweedale, John, house factor, 30 Canal street
Tyre, James, cowfeeder and contractor, 39 George street
Tytler, William, at M Whitehill & Co.'s—house 23 Canal street

UNDERWOOD Co-operative Coal Company (Limited), coal merchants, Underwood depot
Underwood mineral depot, Caledonian Railway—William Noble, agent
Ure, David, of J. & D. Ure—house 41 Wellmeadow
Ure, James, of J. & D. Ure—house 5 Blackhall buildings
Ure, J. & D., grocers and provision merchants, 22 High street
Ure, Thomas, grocer, 97 Causeyside—house Park place, Calside
Union Bank of Scotland Limited, 3 Gilmour street — William Abercrombie, agent; David C. Bell, sub-agent
Union Fire and Life Insurance Co., 131 Hope st,, Glasgow (see advt.)
Urquhart, John, confectioner, 2 Old Sneddon
Urquhart, Robert, fruiterer and confectioner, 18 Lawn street—ho. 20 Incle street
Urquhart, William, confectioner, 35½ Broomlands

VALLANCE, Mrs. John, 1 Water brae
Vance, James, hairdresser, 3 Moss street—house 2 Moncrieff street
Vance, Robert, British Workman Public-house, 20 Wellmeadow—house 19 do.
Veitch, George Seton, agent for Bank of Scotland Limited, North British and Mercantile Insurance Co., and Norwich and London Accident Co.—house Friarshall
Vernal, Mrs. Neil, dress and mantle maker, 68 Broomlands
Victoria Laundry (House of Refuge), Lady lane (see advt.)
Vulcan Foundry and Engine Works (Fullerton, Hodgart, & Barclay), Renfrew road

WADDLE, Mrs. Jane, wine and spirit merchant, 60 Causeyside
Wagstaff, Matthew, waste dealer, 5 Orchard street
Walker, Alexander, cowfeeder, 32 Castle street

Walker, Drybrough, & Co., yarn printers, dyers, and scourers, Arkleston Print Works—Glasgow office 82 Virginia street
Walker, J., milliner, 69 Causeyside—house do.
Walker, James, cashier at Robert Kerr & Son's—house 8 George st
Walker, James, gardener and contractor—house 19 Queen street
Walker, James, tweed and shawl manufacturer, Abercorn Mills, Abercorn street—house Abercorn house, Niddry street
Walker, James, cowfeeder and spirit dealer, 16 Broomlands
Walker, Jessie, dressmaker, 25 Gauze street
Walker, John, surgeon-dentist, 44 New street
Walker, John, of Walkers & Co., Laigh park, Renfrew road
Walker, John, potato merchant, 23 Abbey street
Walker, John, feuar, 3 Castle street
Walker, Joseph, teller, Union Bank of Scotland Limited—house 14 Regent Park terrace, Strathbungo, Glasgow
Walker, Martin, pawnbroker, 17 Storie street and 28 New street—house 17 Storie street
Walker, Mary, confectioner, 56 Broomlands
Walker, Miss Frances, dressmaker, 4 Glen street
Walker, Mrs. Margaret, fruiterer, 1 Wellmeadow
Walker, Robert W., clerk at Jas. Harvey & Co.'s—house Dalry
Walker, Robert, farmer, Brownfield, Inchinnan
Walker, Thomas, of Millar, Walker, & Millar—house Greenhill
Walker, William, carting contractor, and Glasgow and Paisley carrier, 39 Lady lane
Walker, William, writer, and procurator-fiscal for the Burgh of Paisley, 8 Gilmour street—house Greenhill
Walkers & Co., shawl manufacturers, 113 Causeyside
Wallace, Andrew, & Son, dyers, Cumberland Dyeworks, 15 Abbey st.
Wallace & Kerr, drapers and silk mercers, 15 High street
Wallace, Bernard, waste merchant, 13 South Croft
Wallace, Charles, slater, 23 New Smithhills—house do.
Wallace, Charles, plumber and slater, 15 Cotton street—house do.
Wallace, Connel, & Co., plumbers and lead merchants, 8 Gilmour st.
Wallace, George, officer of Victoria pl. Baptist Church, 38 Lady lane
Wallace, James, flesher, 107 George street—house 112 do.
Wallace, James, confectioner, 10 Abingdon place
Wallace, James B., teacher Grammar School—ho. 13 West brae
Wallace, James, L.D.S., surgeon-dentist, 93 High street
Wallace, Jane, china merchant and waste dealer, 15 Cotton street
Wallace, Jane, fruiterer and connfectioner, 2 Lawn street
Wallace, John, tobacconist, 24 High street
Wallace, John, house painter, 12 Causeyside
Wallace, Mrs. Agnes, draper, 14 Barclay street

Wallace, Mrs., dress and mantle-maker, 4 John street
Wallace, Mrs. Nicol, market gardener and confectioner, 15 Moss street and 1 Lawn street—house do.
Wallace, R. S., of Wallace & Kerr—house 15 High street
Wallace, William, waste dealer and bedding manufacturer, 13 South Croft—house 23 Abbey street
Wallach, Henry, of Anderson & Wallach—house Mossvale
Wallneuk Saw Mills (John Clark & Co.), 12 Wallneuk
Walsh, William, salesman at David Gilmour's, and secretary to Oddfellows' Society—house 2 Orr street
Warnock, James, sen., shipowner—house 16 Niddry street
Warnock, James, jun., coal merchant, 15 Abercorn street—house 16 Niddry street
Wason, William, tailor, 41 Wellmeadow—house do.
Waters, William, at R. Kerr & Son's—house Greenlaw drive
Waterston, Jessie, teacher Carbrook St. Public School—house 91 High street
Waterston, J. & R., painters and paperhangers, and oil and colour merchants, 4 County place
Waterston, John, of J. & R. Waterston, painters—house 15 Incle street
Waterston, John, of Wm. Brown, jun., & Co.'s, 107 Causeyside—house 28 Oakshaw street
Watkins, Charles, of Philpot & Watkins—house 85 Canal street
Watson, Alex., clerk at Adam Hamilton & Son's—house 5 Great Hamilton street
Watson & Pattison, builders and monumental workers, Victoria place, 33 Lady lane
Watson, Christopher, farmer, Fulwood, Inchinnan
Watson, Daniel, of Watson & Pattison—house 4 Wellmeadow
Watson, Elizabeth, fruiterer, 40 Causeyside—house 7 Stevenson st.
Watson, Henry, foreman printer, *Daily Express* Office—ho. Camphill
Watson, James B., curator, George A. Clark Town Hall
Watson, James, fruit merchant, 13 Wellmeadow
Watson, Mrs., cowfeeder, 5 Newton street
Watson, Neil, coal merchant, 1 Minerva place
Watson, Peter, coal merchant, 13 Sir Michael street
Watson, Richard, at William Watson's, 27 High street
Watson, Robert, rope and twine manufacturer, 32 High street—house 2 Caledonia street
Watson, Robert, boot and shoemaker, and session-clerk for South Parish, 18 Moss street—house 54 Causeyside
Watson, Thomas B., commission agent, 14 Barclay street
Watson, William, butcher, 27 High street—house 29 New Smithhills

Watt, Alexander, of Fullerton, Hodgart, & Barclay, Renfrew road—house Inchcape, Greenlaw
Watt, George, wine and spirit merchant—house The Cottage, Castlehead
Watt, Robert, grocer, 58 George street—house 9 Orr square
Watt, William, water meter surveyer to the Water Works Commissioners—house Whitehaugh lodge
Watt, William, flesher, 58 George street—house 9 Orr square
Watt, William, flesher, 5 Silk street—house 9 Orr square
Watters, Wm., manager to Cartvale Chemical Co.—house 58 New Sneddon
Waugh, Samuel, boot and shoemaker, 21 Sandholes
Weatherston, Alexander, officer of South Parish Church—house 2 Stirling street
Webster, William, wine and spirit merchant, 22 Gauze street—house 1 Cameron street
Weddell, James, wine and spirit merchant, 37 Ferguslie—ho. 40 do.
Weddell, John, cabinetmaker and upholsterer, 49 High street
Weddell, John, of Cook & Weddell, Terrace buildings
Weir, David, grocer and spirit merchant, 12 Broomlands—house 22 Argyle street
Weir, Flora C., teacher Central Public School—house 84 George st.
Weir, George, upholsterer and cabinetmaker, 3 Causeyside—house Saucel bank
Weir, James, farmer, Barskiven
Weir, James, wholesale and retail grocer, 10 Old Smithhills; branch Saucel—house 10 Smithhills
Weir, James, at Jas. H. Dunn's—house 18 Orchard street
Weir, John, upholsterer and paperhanger, 8 Broomlands—house 8 Orr square
Weir, Mary G., teacher Grammar School—house Barskiven
Weir, Mary J. S., teacher North Public School—ho. 10 Smithhills
Weir, Mrs., 4 Stow place
Weir, Robert, confectioner, 4 George street
Weir, Robert, print cutter, 7 Marshall's lane—house 59 Love street
Weir, William, grocer and spirit merchant, 51 George street—house 19 Argyle street
Welsh, J. & Co., warehousemen and manufacturers, 17 Moss st.
Welsh, William, carpet and bed quilt manufacturer, 12 Hunter st.—house Park terrace
Welsh, Mrs. Wm., fruiterer and confectioner, 57 George street
West Renfrewshire Conservative Association—Robert Stevenson, secretary—office 99 High street
Western Chemical and Colour Co., drysalters, Hunter street

Whammond, James, wine and spirit merchant, 10 Caledonia street
Whiriskey, James, tailor and clothier, 9 High street
White, Duncan, watchmaker and jeweller, Todholm cottage
White, George, nurseryman and florist—Nursery and residence Carriagehill house
White, John, of Thomas White & Sons—house 30 Causeyside
White, Matthew H., of Thomas White & Sons, 5 Blackhall buildings
White, Miss M., confectioner, 68 Love street
White, Mrs. Wm., wine and spirit merchant, Todholm cottage
White, Thomas, & Sons, engineers and machine makers, 28 Gordon's lane
White, Thomas, of Thomas White & Sons—house Stanley place, 50 Causeyside
White, William farmer, Hairshaw, Bishopton
White, William, carter, 134 George street
Whyte, Andrew, 31 Gauze street
Whyte, John B., clerk to Alex. B. M'Gown—house 63 Causeyside
Whyte, Miss Margaret, grocer, 9 Wardrop street—house do.
Whyte, Mary, 31 Gauze street
Whyte, Robert J., dining rooms, 2 South Bridge street
Whiteford, A. M., agent for the Liverpool and London and Globe Insurance Company—house 53 Caledonia street
Whiteford, James B., of John M'Nair & Co.—house 46 High street
Whiteford, John H., photographer, 25 Storie street—house 36 do.
Whiteford, John, teacher Ferguslie Public School—house Shank's cottage, Bridge of Weir
Whiteford, Mrs. James, fruiterer, 53 Causeyside—house 60 do.
Whiteford, William, grocer, 2 Russell street
Whitehead, Agnes, family grocer and wine and spirit merchant, 44 Broomlands
Whitehead, Alexander, M.B. and C.M.—consulting rooms 2 New Smithhills—house do.
Whitehead, David, of J. & D. Whitehead—house Macdowall st.
Whitehead, J. & D., coal merchants, Underwood and Stoney brae depots—office 16 Moss street
Whitehead, Joseph, insurance agent, of J. & D. Whitehead, 16 Moss street—house 44 Broomlands
Whitehill, M. & Co., shawl and fancy goods manufacturers, 8 and 9 Causeyside
Wilkie, Allan, of Allison & Wilkie—house 30 Canal street
Wilkie, Andrew, jun., stationer and newsagent, 99 Causeyside—house 34 Glen street
Wilkie, Mrs. Duncan, wine and spirit merchant, 32 George street—house do.

Wilkie, John, painter and paperhanger, 39 High street
Wilkinson, Oswald, at J. & P. Coats's—ho. Greenbank, Kilmalcolm
Williams, Mrs., millinery and dressmaking, 100 Causeyside—house 166 George street
Williamson, Alex., grocer, 5 Mill st.—ho. 5 East Buchanan street
Williamson, Mrs. Margaret (trustees of), grocer and spirit merchant, 40 Wellmeadow
Williamson, William, teacher Grammar School—house 364 Lansdowne terrace, Glasgow
Wills, James, provision merchant, 63 George street
Wills, James, junior, grocer, 54 Causeyside—house 63 George st.
Wilson, Alexander, joiner and timber merchant, Greenock road (next Reformatory)—house Greenock road
Wilson, Rev. Alexander, minister of the Evangelical Union Church—house 59 Causeyside
Wilson, Andrew, greengrocer, 55 Causeyside—house 54 do.
Wilson, Archibald, wine and spirit merchant, 56 Causeyside—house 48 Stanley place
Wilson, Charles, flesher, 21 Sandholes and 101 Causeyside—house 20 Sandholes
Wilson & Co., slaters, slate and cement merchants, 19 Sandholes
Wilson, Daniel, flesher, 68 Causeyside and 5 Lawn street—house 5 Lawn street
Wilson, Daniel M., cashier at Clark & Co.'s—house Janefield place
Wilson, David, of M. Whitehill & Co.—house Tullieallan, Castlehead
Wilson, David, clerk at R. Cochran & Co.'s—ho. 1 South Croft st.
Wilson, David, of J. & R. Millar—house 70 Love street
Wilson, Daniel, joiner, 34 Wellmeadow
Wilson, Frank, M.B., C.M., surgeon, dispensaries 55 Causeyside and 29 Wellmeadow—house 29 Wellmeadow
Wilson, George, & Co., muslin manufacturers, George street factory, 147 George street
Wilson, George, jun., law clerk to Jas. Gardner—ho. 2 Colinslee place
Wilson Hall, 40 High street—Archibald Dunsmore, keeper
Wilson, James, joiner and builder, Greenock rd.—ho. Burnside villa
Wilson, James, factor on Hawkhead and Fenwick estates, Dykebar house, Barrhead road
Wilson, James, commission agent for printing material, &c., 11 Barclay street
Wilson, James S., with Robin & Houston, soapmakers—house 5 Garthland lane
Wilson, J. D., accountant, and agent for house and property and fire, life, accident, plate glass, and cattle insurance, 12 High street—house 19 Sandholes

Wilson, J. D., of Wilson & Co., slaters, 19 Sandholes
Wilson, John, factor to Lord Blantyre, Freeland, near Bishopton
Wilson, John, of M. Whitehill & Co.—house Brownheath, Crow rd.
Wilson, John C., clerk to Isdale & M'Callum—house 29 Maxwellton
Wilson, John, commission agent, Glasgow—Whinney Knowe, Meikleriggs
Wilson, John G., patternmaker—house 24 Underwood road
Wilson, Lizzie, dressmaker, 82 Causeyside
Wilson, Mary, cowfeeder, 19 Lady lane
Wilson, Miss J., dressmaker, 44 Moss street
Wilson, Miss Maggie, teacher North Public School—house 138 George street
Wilson, Miss, dressmaker, 3 Neil street
Wilson, Mrs., ladies' nurse, 5 Abbey terrace
Wilson, Mrs. Agnes, grocer, wine and spirit merchant, 107 George street
Wilson, Mrs. Daniel, flesher, 5 Lawn street
Wilson, Mrs. D., milliner and dressmaker, 43 High street
Wilson, Mrs., shoemaker, 23 Maxwellton street
Wilson, Mrs. Robert, 4 Underwood road
Wilson, Mrs. Robert, greengrocer and confectioner, 113 George st.
Wilson, Oswald, F.C.S., analytical chemist at J. & P. Coats's
Wilson, Robert, baker, 111 George street
Wilson, Robert, & Co., starch and corn flour manufacturers, Adelphi Starch Works, New Sneddon street
Wilson, Robert, millinery and furnishings, 41 George street
Wilson, Robert, slater, 23 West street
Wilson, Robert, auctioneer and live stock agent—sale yard 31 Storie street—office 97 High street—house Kilbarchan
Wilson, Robert, bookseller and newsagent, 39 Well street
Wilson, Robert, builder—house 20 Greenhill road
Wilson, Robert, dairy, 53 Broomlands
Wilson, Thomas, builder, 15 Abbey close—house 9 South Campbell street
Wilson, Thomas, & Son, chemists and druggists, 36 Ferguslie
Wilson, Thomas, of Thos. Wilson & Son—house 29 Maxwellton
Wilson, Walter, stationer and tobacconist, 12 Smithhills—house do.
Wilson, Walter, watchmaker and jeweller, 29 Maxwellton
Wilson, Walter, & Son, toy merchants, 4 Storie street
Wilson, William H., chemist, 13 Broomlands
Wilson, William, flesher, 19 Orchard street—house 17 do.
Wilson, William, of George Wilson & Co., 7 Garthland place
Wilson, William, bookbinder and stationer, 107 High street (Cross)—workshop 18 Gilmour street—house 23 Causeyside

Wilson, William, of Thomas Wilson & Son, and sub-postmaster, 36 Ferguslie—house 29 Maxwellton
Wilson, William R., photographer, 33 Glen street
Wingate, John, cowfeeder, 10 Gateside
Winning, James, accountant, house-factor, and insurance-agent, Terrace buildings, 109 High street—house 54 High street
Winning, Mrs. Mary, draper and hosier, 49 Broomlands
Wood, James, & Co., coal merchants, Underwood, Canal street, Ferguslie, Saucel, and Potterhill depots, Paisley; Fulbar street, Renfrew; and Clydebank Railway Station (see advt.)
Wood, James, of James Wood & Co., Oakshawhead, and Bathville house, Bathgate
Wood, John A., of James Wood & Co., Caversbank, 48 Oakshaw st.
Wood, Mrs., 32 Oakshaw street
Wood, William, missionary, 55 Broomlands
Woodburn, George, stationmaster, Abercorn Railway Station, Renfrew road
Woodrow, John, spirit merchant, 11 Lylesland—ho. 44 Causeyside
Woodrow, John, junior teacher John Neilson Institution—house 17 Moss street
Woodrow, Peter, missionary Oakshaw Free Church—house 21 Wellmeadow
Wotherspoon, Francis William, of Wm. M'Intyre, jun., & Co., Maxwellton house
Wotherspoon, John B., at Wm. M'Intyre, jun., & Co.'s, Blackhall —house Falside
Wotherspoon, Robert, printer and paper bag maker, 13 Castle st.
Wotherspoon, Thomas Glen, of Wm. M'Intyre, jun., & Co., Maxwellton house
Wotherspoon, William, manufacturer of Corn Flour and Glenfield Starch—works Maxwellton—warehouses Kinning Park, Glasgow, and 2 King William street, London, E.C.—residence Maxwellton house, Paisley
Worthington, William, at James Stewart & Co.'s—house Ingleside, High Carriagehill
Wright, Daniel, gardener, Nethercommon lodge
Wright, James, clerk at Underwood road Dyeworks—house 23 Glen street
Wright, John, hairdresser and fancy goods merchant, 98 Causeyside and 4 Brown's lane—house 4 Brown's lane
Wright, John, china merchant, 1 Ferguslie
Wright, M. MacD., Greenlaw terrace
Wright, Mrs., dressmaker, 28 Glen street
Wright, Mrs. A., grocer, 22 Abbey street

Wright, Mrs. Robert, wine and spirit merchant, 4 Cotton street—house 5 do.
Wylie, David, confectioner, 29 Orchard street
Wylie, Jessie, teacher North Public School—house 72 Love street
Wylie, Mrs. R. S., grocer and wine and spirit merchant, 71 Love st.—house 72 do.
Wylie, Mrs. William, boot and shoemaker, 33 High st.—house Wellburn villa, Meikleriggs
Wylie, Robert, clerk, National Security Savings Bank—house 79 George street
Wylie, William, draper, 95 Causeyside
Wynne, Miss, teacher St. Mirren R.C. School—house 1 Cochran street

YOUNG, Allan Carruth, farmer, Fulwood, Houston
Young, Alexander, feuar, 18 Barclay street
Young, Alexander, plasterer—house 13 Argyle street
Young, Andrew, water meter inspector, Mill street
Young, David, of Young & Martin—house Wallace bank, Castlehead
Young, George Murray, butcher, and wine and spirit merchant, 5 Broomlands
Young, J. & J., preserve makers, 6 George street—house 7 do.
Young, James A., writer, County buildings—house Wallace bank, Castlehead
Young, James H., of John Young & Co., Priory park, Castlehead
Young, James, brassfounder, 9 New street—house 30 Orchard st.
Young, Rev. James, B.D., minister of North Parish Church—house North Parish Manse, Love street
Young, John, boot and shoe manufacturer, 93 High street—ho. do.
Young, John, & Co., timber merchants, and saw millers, Burgh Saw Mills, Caledonia street
Young, John, of John Young & Co., Priory park, Castlehead
Young, John, & Son, drapers and clothiers, 7 Orr square
Young, John, of John Young & Son—house 7 Orr square
Young, John, ironmonger, tinsmith, and gasfitter, 1 Broomlands
Young, John, feuar, 39 Well street
Young, Joseph T., clerk to Jas. Wood & Co.—house 7 West street
Young & Martin, writers, and Town Clerks, County buildings
Young, Miss, 1 Buchanan terrace
Young, Miss, dressmaker, 95 High street
Young, Morris, curator, Free Library and Museum, High street—house do.
Young, Mrs. James, Gallowhill house
Young, Mrs., tobacconist, 78 Causeyside—house 77 do.

Young, Nathaniel T., of John Young & Son—house 7 Orr square
Young, Robert, M.A., teacher, Neilson Institution—house 40 Broomlands
Young, Robert, plumber and gasfitter, 47 High street—house do.
Young, Robert B., salt and whiting merchant, 11 Sandholes
Young, Samuel, of John Young & Co., Fernlea, Greenock road
Young, Stephen, letter-press printer, 2 New street—house 15 Wellmeadow
Young, Stephen A. M'L., printer—house 8 Orr square
Young, Mrs. William, cowfeeder, and hay and straw merchant, 11 Broomlands
Young, William, carriage hirer and funeral undertaker—office 2 County place—branch office Canal station—stables, workshop, and house 4 St. James place (see advt.)
Young, William, feuar, 2 Christie street
Yuill, William, at Ja. Caldwell, Muir, & Caldwell's, writers, County buildings—house Craigielea, Blackstoun road

ROYAL INSURANCE COMPANY.

FIRE. LIFE.

SECURITY

Should be the Primary Consideration.

The ROYAL INSURANCE COMPANY

affords this desideratum by the Fulfilment of the Tests recommended by the

BOARD OF TRADE:

A Small Per-centage of Working Cost, and the Profits not anticipated;

AS ALSO BY AN

AMPLE CAPITAL, viz., £2,000,000,

of which £289,545 is paid-up and in hand.

LARGE ACCUMULATION OF FUNDS.

Reserve Funds,..... £2,000,095,
Life Funds,..... £3,058,767,
Total Accumulated Funds, at 31st December, 1884, ... £5,348,407;

Direct Selection of the Business by the Directors, the ROYAL having never amalgamated with any Company; and Independent Life Valuations.

SECURITY TO LIFE ASSURERS.

To Obtain PERFECT ACCURACY in the LIFE CALCULATIONS

FOR THE SECURITY OF ASSURERS,

TWO VALUATIONS, at 31st December, 1884,

were obtained from Independent Actuaries, and the result showed

Surplus of Assets £354,513

Over LIABILITIES of the LIFE FUNDS, out of which the

LARGE REVERSIONARY BONUS of £7 10s. PER CENT.

on the Sum Assured was

DECLARED ON ALL PARTICIPATING POLICIES

in existence throughout the period of Five Years.

Fire Insurances of all descriptions effected at Moderate Rates of Premium. The *Company has always distinguished itself by its* PROMPT AND EQUITABLE SETTLEMENT OF ALL JUST CLAIMS.

Local Managers—

Messrs. T. & G. FRAME, Royal Insurance Buildings, 40 Royal Exchange Square, GLASGOW.

Agents at Paisley—

JA. CALDWELL, MUIR, & CALDWELL, COUNTY BUILDINGS.

THE

PAISLEY DIRECTORY,

ARRANGED IN TRADES AND PROFESSIONS.

Accountants.

Adam, James, at J. & P. Coats's
Anderson, John, 5 County place
Boyd, Robert, 46 Moss street
Crichton, Geo., Royal Bank of Scotland
Edmonds, Robert, National Bank of Scotland Limited
Fisher, John, 5 John street and 10 St. James street
Gardner, Alex., British Linen Coy. Bank
Hodge, Thomas, Carriagehill drive
Keay, Angus, 93 High street
Lauchlan, Robert, Terrace buildings
Lyle, Dalrymple, 3 Cumberland court
Mackersie, Jas., Clydesdale Banking Co.
Muir, John, 23 Moss street
M'Gown, Alex. B., C.A., 107 High st.
M'Gown, John, C.A., 107 High street
Nicol, Walter S., Commercial Bank of Scotland Limited
Winning, James, C.A., Terrace buildings, 109 High street
Wilson, J. D., 12 High street

Agents for Companies, &c.

Allan, John S., 5 Camphill
Allison, Allan, 4 Stevenson street
Auchterlonie, William, G. & S.-W. Railway—Canal Station
Blair, Peter (Carting), Goods Station, Greenlaw
Bonnar, Robert, 36 Storie street
Brown, Wm., jun., & Co., 107 Causeyside
Burnet, James, 3 and 4 Sir Michael st.
Campbell, A. R., 19 Storie street
Cowan & Co. (Railway), Greenlaw Goods Station -- Robert M'Lean, agent
Davidson, George, 99 High street
Donald, Thomas, 43 Lady lane
Grierson, R., & Co. (Railway), Greenlaw Goods Station
Easton, Robert, 43 High street
Fergus, James, 61 Storie street
Fisher, George, 38 New street
Flood, James, 5 North street
Gilmour, David, 5 Causeyside
Hill, William, Garthland house
Hutton, Robert, 7 Neilston street
Jaap, John, 9 Wellmeadow
Lauchlan, Robert, Terrace buildings
Lochhead, George F., Hill cottage, Calside
Muir, A. Craig, Oakshaw street
Muir, R. W., Annfield Villa, Castlehead
M'Andrew, John, 34 New Sneddon
M'Culloch, John, Hunter street
M'Nee, John, Abercorn st. and Hamilton street (machinery)
M'Pherson, Henry, 4 Old Smithhills
Nicolson, John, Marylea, Calside
Noble, William, Underwood depot and St. James' station
Rennison, Edward, 9 Orr square
Robertson & Co., 9 Old Sneddon
Smith, John B., 43 Maxwellton
Wilson, James, 11 Barclay st. (printing material)
Woodburn, George, Abercorn Goods Station

Ærated Water Manufacturers.

Cuthbertson, Wm., 13 and 14 Newton street
Gilmour, John, 20 Moss street and 4 Hunter street
Hosie Brothers, 36 Gordon's lane
Kerr, Archd., Mossvale lane
Neil, John, 22 Maxwellton street
Stevenson, David, 5 Glen lane

Architects and Land Surveyors.

Abererombie, T. Graham, 97 High st.
Caldwell, Peter, jun., 12 High street
Davidson, Charles, Terrace buildings
Donald, James, 99 High street
Hutchison, John, I.A., Fairhill
Lamb, James B., I.A., 12 High street
Paterson, Robert, 10 Bridge street (land surveyor)
Rennison J. A., 15 Gilmour street
Ross, Alexander, 93 High street

Auctioneers and Appraisers.

MacFadyen, Jas. R., 28 Wellmeadow
Paterson, Robert, 10 Bridge street
Wilson, Robert, 13 Storie street and 97 High street

Bakers.

Aitken, Thomas, 17 Wellmeadow
Alexander, John, 47 High street
Barr, Mrs. John, 24½ Causeyside
Buchanan, Joseph, 152 George street
Clark, John, 33 Gauze street
Cuthbertson, Alexander, 33 Causeyside
Galbraith, John, 22 Wellmeadow
Gibson, Andrew, 98 High street
Gilmour, Allan, 144 George street
Goold, William, 22 Sandholes
Goudie, John, 18 Broomlands
Hamilton, Mrs. Jas., 4 Old Smithhills
Hamilton, Mrs. Robert, 55 Causeyside
Johnstone, Hugh, 105 George street
Kelly, James Y., 34 High street
Kennedy, John, 31 High street
Lang, John, 77 High street
Lockhart, Alexander, 25 Gordon's lane
Munro, James, 6 Silk street
M'Guire, E., 5 Love street
M'Kean, James, 36 High street
M'Kean, Robert, 52 Caledonia street
M'Nicol, John, 5 Moss street
M'Millan, Thomas, 103 Causeyside
M'Pherson, Joseph, 6 Broomlands and 1 Castle street
Oliver, Robert, 73 Love street
Orr, Thomas, 13 St. James place
Paisley Bread Association, 7 Hospital lane
Paisley Provident Co-Operative Bakery, 139 George street
Paterson, John, 4 Incle street
Patrick, Mrs. Thomas, 69 Broomlands
Peacock, Mrs. Robert, 5 George street
Primrose, R. M., 56 Causeyside
Richmond, William, 6 Moss street
Scott, William, 29 Canal street
Sinclair, Daniel, 3 Garthland street
Sinclair, Mrs., 39 Underwood road
Smith, Alexander, 41 Broomlands
Smith, William, 79 Broomlands
Steven, William, 82 Canal street
Stewart, Jos., 7 Old Sneddon
Swan, J. & M., 78 Causeyside
Wilson, Robert, 111 George street

Bankers.

Abercrombie, William, Union Bank, 3 Gilmour street
Bell, David C., sub-agent Union Bank, 3 Gilmour street
Macfarlane, Hugh, British Linen Coy. Bank, 17 Gilmour street
Macfarlane, H., assistant agent British Linen Coy. Bank, 17 Gilmour street
M'Gown, John, National Security Savings Bank, 107 High street
Maclean, Donald, National Bank, St Mirren street
Ormiston, W. J., Royal Bank, St. Mirren street
Ross, James, Commercial Bank of Scotland, 6 Gilmour street
Russell, Robert, Clydesdale Bank, 7 High street
Veitch, George Seton, Bank of Scotland, St. Mirren street

Basket Maker.

Burnie, A., 18 West Campbell street

Beamers.

Henry, Charles, 6 Stock street

Belt Makers.

Baird, William, successor to Wm. Stirling & Co., 86 High street

Calderwood, James, 32 High street
Lang, James, 31 High street

Bill Posters.

Hewitt & Jackson, 21 Old Sneddon
Paisley Bill Posting Co., 47 Moss st.

Blacking Manufacturer.

Macpherson, Robert, 31 Orchard street

Bleachers, Shawl Washers, Scourers, &c.

Aikman & Co., Cumberland place
Blackwood, Matthew, & Son, Arthurlie Bleachworks, Barrhead
Cochrane, Hugh, Thrushcraig
Edmond, Robt., & Son, South Bridge st.
Fulton, William, & Sons, Glenfield
Gleniffer Laundry, Lylesland
Hamilton, Adam, & Sons, Blackland Mill
Hindle, John, Barterholm
Hutchison, Wm., jun., & Co., George pl.
Leggat, David, & Co., Colinslee
M'Lardie, James, & Sons, Meikleriggs
Paisley House of Refuge (washing and dressing)
Robertson, M., & Co., Foxbar
Ross, George, Seedhill
Seedhill Finishing Company
Templeton, J., & Co., Jenny's Well
Walker, Drybrough, & Co., Arkleston

Bobbin and Reel Makers.

Crawford, P. & A., Thistle Works, South Croft

Boilermakers.

Fleming & Ferguson, Phœnix Works, Murray street
Fullerton, Hodgart, & Barclay, Vulcan Works, Renfrew road
Hollis & Eglinton, 2 Quay lane

Bookbinders.

Carswell, David, & Son, 35 Storie st.
Carswell, John, 3 Moss street
Hay, R., & Son, 10 High street
Parlane, J. & R., 97 High street
Wilson, William, 107 High street and 13 Gilmour street

Booksellers and Stationers.

Barr, John, 81 High street
Beckett, M. & A., 20 High street
Begg, Thomas, 24 Cotton street
Book Store, 54 Causeyside
Caldwell, J., 2 Gilmour street
Campbell, John, 17 George street
Chalmers, Peter, 76 High street
Gardner, Alexander, 7 Gilmour street
Gillan, Janet, 20 Sandholes
Goudie, James, 24 High street
Glover, Thomas, 11 Moss street
Hayes, Mrs, William, 8 St. James place
Kent, John, 30 Causeyside
Kerr, Mrs., 68 Causeyside
Kilpatrick, James, 15 Causeyside (paper merchant)
Kyle, Mrs. John, 28 Causeyside
Lawrie, James, 51 High street
Morrison, Mrs, 1 George street
M'Dougal Brothers, 4 Moss street and 109 Causeyside
Macfadyen, Archd., 56 High street
Orr, Mrs., 29 Canal street
Parlane, J. & R., 97 High street
Paton, James, jun., 102 High street
Paterson, John, 2 New street
Reid, James, 18 High street, 11 Old Smithhills, and 4 Broomlands
Robson, William, 24 Wellmeadow
Small, Mrs., 63 Causeyside
Wilkie, Andrew, jun., 99 Causeyside
Wilson, Robert, 39 Well street
Wilson, Walter, 12 Old Smithhills
Wilson, William, 107 High st. (Cross)

Boot and Shoemakers.

Alexander, John, 17 Thread street
Beaton, Samuel, 75 High street
Bruce, Mrs. Alexander, 75 Love street
Buchanan, John, 149 George street
Cairnie, James, 100 Causeyside street
Campbell, Noble, 29 Cotton street
Campbell, Robert, clogmaker, 6 St. Mirren street
Cameron, John, 70 Broomlands
Carson, Samuel, 35½ Broomlands
Caskie, James, 64 Canal street
Catterson, Thomas, 4 Cross street
Christie, James, 24 St. James street
Co-operative, Provident, Shoeshop, 8 Causeyside
Craig, Samuel, 15 Underwood
Crawford, Gavin, 97 High street
Dick, James, & Sons (wholesale), 166 George street
Dobbie, William, 10 Gauze street
Douglas, David, 1 Wellmeadow

Douglas, Duncan, 35 Causeyside
Drennan, Robert, 17 George street
Duffy, Francis, 126 George street
Dunlop, David, 24 Wellmeadow
Dunlop, Thomas, 2 Broomlands
Finn, N., 11 Wardrop street
Forsyth, George, 63 High street
Forsyth, William, 25 High street
Forsyth, Wm., 4 West Buchanan street
Galbraith, Charles, 17 Gauze street
Gibson, John (wholesale), Cumberland Court, Causeyside
Graham, John, 4 Maxwellton
Gray, T A., 16 Moss street
Gray, W. A., 22 Broomlands
Houston, Mrs. John, 15 Old Smithhills
Hutchison, Robert, 83 High street
Jamieson, Samuel, 6 Lylesland
Jamieson, James, 83 Causeyside
Kennedy, Archibald, 11 Gordon's lane
Kennedy, David, 19 Gauze street
Kernohan, John, 109 George street
Knight, S. H., 69 Causeyside
Knight E. H., 16 George street
Lappin, Thomas, 4 New street
Legerwood, James, 15 Incle street
Logan, Peter, 1 Bute place
Maybole Boot Shop, 16 Moss street
Mitchell, John S., 13 Wellmeadow
Morrison, James, 46 Moss street
Morrison, John 7 Orchard street
M'Ausland, John, 5 New Smithhills
M'Ausland, William, 14 High street
M'Donald, Allan, 6 Neilston street
M'Farlane, Alexander, 1 George street
M'Guire, Owen, 86 New Sneddon
M'Lachlan, Joseph, 31 Gauze street
M'Nish, Robert, 95 High street
M'Nish, Mrs. William, 5 County place and 41 Moss street
Niven, Robert, 4 Barr street
Noble, Morris, 30 Great Hamilton street
Pattison, Robert, 134 George street
Percy, W. M., 7 Moss street
Robinson, James, 7 Bridge street
Sandilands, John, 41 New street
Shayer, Alex., 14 Broomlands
Smith, James, 30 Glen street
Sorbie, John, 29 Livingstone buildings
Thomson, William, 16 Newton street
Watson, Robert, 18 Moss street
Waugh, Samuel, 21 Sandholes
Wilson, Mrs., 23 Maxwellton street
Wylie, Mrs. William, 33 High street
Young, John, 93 High street

Bowling-Green Bowl Makers.

Crawford, P. & A., Thistle Works, South Croft

Boxmakers (Fancy).

Porter, John, 9 New street
Davidson & Ritchie, Well street

Brassfounders.

Cochran & M'Gechan, 22 New Smithhills
Morrison, John, & Sons, Dyers' wynd
Porteous, Dundas S., Snawdoun Works, 55 Back Sneddon
Todd, George, 13 High street
Young, James, 9 New street

Brewers.

Sacell Brewery Co., 8 Saucel

Brickmakers and Brickbuilders.

Bell & M'Lachlan, Shortroods Brickworks—office 2 Glen lane
Galt, John—works Nethercommon—yard 16 Abbey close
Hillcoat, Gavin, Nethercommon
Hillcoat, Robert, West Gockston
M'Kaig, Thomas, Victoria Brickworks, 28 Love street
Pollock, William, 13 Nicholson street Greenock, and 6 Buchanan terrace
Primrose, George, 51 High street
Robertson, George, 81 High street

Brokers and General Dealers.

Adams, Thomas, 55 Storie street
Aspinall, John, 17 Ferguslie
Barr, Mrs. Joseph, 98 George street
Barr, William, 24 New Smithhills
Blair, Agnes, 3 Broomlands
Brown, John, 11 Broomlands
Brown, Ralph, 12 New Smithhills
Brown, Robert, 9 Broomlands
Burgess, Alexander, 4 Lylesland
Caldwell, William, 43 Causeyside
Cameron, John, 7 New Smithhills
Campbell, Duncan, 38 Storie street
Cochran, Mrs. C., 67 George street
Denning, Mrs., 6 Old Sneddon
Erskine, Andrew, 17 Broomlands
Fetridge, Matthew, 8 Ferguslie
Gardner, Archd., 30 New Smithhills
Gillespie, William, 4 Carriagehill
Haggarty, William, 41 New street
Hodgart, J. J., 88 New Sneddon street

Hunter, Alex., 1 Cleopatra buildings.
Kennedy, Mary, 148 George street
Kingsberry, William, 76 High street
Mitchell, Alex., 15 Broomlands street
M'Camlay, William, 16 George street
M'Culloch, Alexander, 32 Wellmeadow
M'Gee, Patrick, 13 Old Sneddon
M'Grath, Mrs., 69 Back Sneddon street
M'Ilwham, John, 26 Old Sneddon
Mackay, John, 12 Old Sneddon
M'Naught, Margaret, 38 New street
M'Pherson, John, 27 Queen street
Orr, William, 53 Broomlands
Paterson, David, 17 Broomlands
Paterson, Joseph, 94 Causeyside
Paul, William, 10 New Smithhills
Peacock, John, 10 Orchard street
Pollock, William, 58 Causeyside
Pollock, William, 69 High street
Ross, Mrs., 34 Wellmeadow
Slater, M. & J., 41 Wellmeadow
Sproul, William, 6 New Smithhills
Sweeny, John, 28 New Smithhills
Wright, John, 1 Ferguslie

Broom Makers.

Boyle, John, 13 and 51 Storie street
M'Gowan, Adam, & Son, Williamsburgh Works
M'Kim, Bros., 109 Causeyside (mops)

Brush, Basket, Comb, Toy, and Fancy Goods Warehouses.

Andrew, A. G., 42 Moss street
Brannan, Mrs., 22 Gauze street
Caldwell, William, 43 Causeyside st.
Donald, William R., 3 Moss street
Foulds, J. & J., 8 Moss street
Henderson, Mrs., 12 Gauze street
Lockhart, Elizabeth, 24 Wellmeadow
Mair, E., 69 Broomlands
Reid, James, 4 Broomlands and 11 Old Smithhills
Sim, James, 19 Broomlands
Slater, Matthew, 30 Thread street
Thomson, Mrs. John, 94 High street
Wilson, Walter, & Son, 4 Storie street
Wright, John, 98 Causeyside

Buckram Manufacturers.

Brown, William, & Son, Royal Starch Works, Carriagehill
Johnston, William, & Co., Shuttle street

Builders.

(See Masons and Builders.)

Butter, Egg, and Provision Merchants.

Allison, Joseph, 4 Broomlands
Glassey, Robert, & Co., 68 George street
M'Clure; James, 13 Broomlands
M'Morland, William, 21 Wellmeadow
Noble, Henry, 7 Cotton street
Pinkerton, James, 40 New etreet
Spence, John, & Son, 62 Storie street

Cabinetmakers and Upholsterers.

Auld, Mrs. John P., 30 Orchard street
Bain, Robert J., 41 Wellmeadow
Baird, William, 24 High street
Cameron, Alexander, 40 High street
Cassidy, E., 84 High st. and 6 Storie st.
Comrie, John, & Sons, 90 George street
Erskine & Johnston, 6 Causeyside
Henderson, Matthew S., 37 Wellmeadow
Hunter, James, 42 High street
Hunter, John, 84 George street
Munro, John, & Co., Cart lane, New Sneddon street
M'Adam, Henry, 41 Lady lane
M'Geachy, James, 49 Moss street
Paterson, John, 14 Wellmeadow
Paterson, Joseph, 94 Causeyside
Paton, J. & J., 22 Glen street
Paton, John, 8 Moncreiff street
Pratt, David, 30 Gauze street
Risk & Marshall, 33 Wellmeadow
Stevens, David, 9 Abbey street
Weddell, John, 49 High street
Weir, George, 3 Causeyside
Weir, John, 8 Orr square

Calenderers and Finishers.

Aikman & Co., Cumberland place
Blair & Co., 40 Causeyside
Cochrane, Hugh, Thrushcraig
Cochran, James, 99 Causeyside
Crawford, William, 105 Causeyside
Cunningham, Alexander, 16 Causeyside
Edmond, Robt., & Sons, 9 South Bridge street
Espedair Finishing Coy.
Fulton, William, & Sons, Glenfield
Hamilton, Adam, & Son, Blackland Mill (finishers)

Hamilton, Edward, 15 Causeyside
Hindle, John, Barterholm works
Hutchison, Wm., & Co., George place
Law, William, 113 Causeyside
M'Lardie, James, & Sons, Meikleriggs
Robertson, David, & Sons, 2 Water brae (burgh)
Robertson, John, & Sons, Marshall's lane and Cartside
Robertson, Wm., & Co., 7 Marshall's lane
Ross, George, Seedhill

Calico and Shawl Printers.

Hamilton, John, 4 Cumberland court
Macfarlane, D., Underwood road
Walker, Drybrough, & Co., Arkleston

Candle Makers.

Dobie, George, 4 and 5 Orchard street
Robin & Houston, 61 New Sneddon

Cap Manufacturer.

Blair, Mrs., 2 North street

Card and Print Cutters.

Brodie, Alexander, 1 Shuttle street
Hamilton, John, 4 Cumberland court
Thomson, Peter, 6 Forbes street

Carpet Manufacturers.

Dalziel & Co., 10 and 11 Shuttle street
Ronald, Jack, & Co., Nethercommon
Welsh, William, 12 Hunter street

Carriers—(See Appendix.)

Carters and Contractors.

Bauchop, David, 1 Great Hamilton st.
Beaton, Neil, 3 Underwood lane
Bell, John, 12 Causeyside
Buchanan, John, Millarston cottage
Caledonian Railway Company, Railway Station, Greenlaw
Campbell, Daniel, 45 Well street
Craig, Thomas, Murray street
Craig, William, 18 North Croft
Cumming, Mrs. Robt., 22 Newton street
Cumming, Mrs. William, 22 Well street
Dickie, Alexander, 1 Union street
Fairlie Alexander, 8 Castle street
Fairlie, James, 8 Castle street
Gibb, Matthew, 1 Lylesland
Gilmour, James, Cameron street
Glover, James, 66 Back Sneddon
Grierson, R., & Co., G. & P. Joint Line, Greenlaw
Kirkwood, William, 134 George street
Laing, John, Walkinshaw Oilworks
Love, John, 40 Storie street
Moffat, Robert, 25 Oakshaw street
Montgomery, Henry, 23 Carriagehill
M'Cafferay, Bernard, 11 New Smithhills
M'Coll, D., 12 Abbey Close
M'Dougal, Findlay, 15 Gordon's lane
M'Ghie, John, 32 King street
M'Lachlan, Robert, Greenlaw
M'Minigle, Henry, 6 Canal street
M'Pherson, Duncan, King street
Niven, Mrs. William, 66 George street
Pollock, William, 14 Nicolson street, Greenock, and 6 Buchanan terrace
Pringle, Matthew, 24 Storie street
Rutherford, Thomas, 4 Garthland lane
Scollan, Thomas, stables Harbour lane —house 38 Moss street
Sharp, J. A., Underwood lane
Stevenson, James, 25 Lawn street
Stewart, John, 42 Back Sneddon
Taylor, John, Moss-side
Tyre, James, 39 George street
Walker, James, 19 Queen street
Walker, William, 39 Lady lane
White, William, 134 George street

Cartwrights.

Browning, Alex., jun., 21 Orchard st.
Cuthbert, Ralph, 4 Maxwellton
Green, J., & Sons, Mill street
Houston, Brothers, 5 Maxwellton street
Lee, Robert, 12 St. James street
Munro, Hugh, 51 High st. (wheelmaker)
Smith, David, 22 Glen street

Carvers and Gilders.

M'Whinnie, John, 82 High street
Neilson, Matthew, 85 High street
Sawers, J., 39 High street

Cement Merchants.

(See Lime and Cement Merchants.)

Chemical Manufacturers.

Anderson & Wallach, M'Farlane street, Race Course road
Campbell & Co., Cartvale Works, New Sneddon

Colinslie Chemical Co., Colinslie
Espedair Chemical Co., Gordon's lane
Forrest & Co., Burnbank, Chain road
Highgate, Hugh, & Co., Greenhill Oil and Chemical Works
Killoch & Co., Anchor Chemical Works, 42 Causeyside
Muir & Anderson, St. Mirren Works, Christie lane
Macalpine, Thomas, Espedair Chemical Works
M'Farlane, J. & G., Brediland Chemical Works
Smith, Richard, Craigielea Chemical Works, Clark st., off Greenock rd.
Western Chemical Co., Hunter street

Chemists.

(See Druggists and Chemists.)

Chimney Sweeps.

Adam, Alexander, 14 Old Smithhills
Blane, George, 20 Gordon's lane
Galt, William, 35 St. James st.
M'Kechnie, Jos., 27 Cotton steeet

China and Crystal Merchants.

Aspinall, John, 17 Ferguslie
Campbell, Marion, 75 Love street
Crawford, Elizabeth O., 47 Moss street
Dickie, Elizabeth, 21 Moss street
Ferguson, Moses, 67 Canal street
Fulton, Mrs., 20 Lawn street
Gibb, Thomas, 39 New street
Hendry, Wm., jun., 2 Cotton street
Houston, Matthew, 19 George street
Kay, James, 24 George street
Kerr, John, 24 Causeyside
Miller, John, 117 George street
M'Kim, Mrs. John, 7 Storie street
Robertson, Matthew, 111 George street
Robertson, Mrs. G., 1 Wellmeadow
Sim, James, 19 Broomlands
Speirs, John, 19 Cotton street
Speirs, William, & Co., 11 High street
Storrie, J. & W., 37 High street and 1 Storie street
Wallace, Mrs. J., 15 Cotton street
Wright, John, 1 Ferguslie

Chiropodist.

Drum, James, 23 High street

Clergymen.

Allbutt, George Lawrence, Meikleriggs
Brown, James, D.D., St. James' Manse, Castlehead
Burns, A. Fyfe, East Knowe, Castlehead
Caird, J. Rennie, Free Middle Manse, Calside
Campbell, David, 7 West brae
Challice, W. N., Camphill
Chisholm, Hugh, R.C., 2 East Buchanan street
Clazy, George, Ecclestown, Castlehead
Cook, David, 7 Buchanan terrace
Crouch, John, Janefield place, Lylesland
Dalgety, J. B., Whitehaugh
Dunlop, Robert, Ardgowan cottage, Blackhall
Elder, Andrew, The Grange, Meikleriggs
Fleming, Andrew G., Gowanlea, Castlehead
Flett, Oliver, D.D., Greenieholm, Calside
Fullerton, Thomas, B.A., L.C.D., 21 High street
Gentles, Thomas, A.M., Abbey Manse
Henderson, Andrew, Ashgrove, Castlehead
Hutton, George C., D.D., Mount Pleasant, Canal street
Johnstone, David, Potterhill
Lang, A. Montgomery, B.Sc., Castlehead
Low, Wm., Martyrs' Manse, Castlehead
Metcalfe, William M., B.Sc., Castlehead
Mills, William Fowler, Greenock road
Montgomerie, John, R.C., 2 East Buchanan street
M'Coll, John, 4 Calside
M'Donald, John, R.C., 73 George street
M'Indoe, William, 97 George street
M'Neill, Alexander, Free Gaelic Manse, Stirling street
Park, George, 2 Garthland place
Paterson, John, F. S. Manse, Calside
Porteous, John, 49 Oakshaw street
Robinson, William, 2 Janefield place
Sturrock, James B., 29 Oakshaw street
Tait, Gavin J., M.A., Blackhall
Wilson, Alexander, 59 Causeyside
Young, James, B.D., North Manse, Love street

Clog Maker.

Campbell, Robert, 6 St. Mirren street

Cloth Merchants and Agents for do.

Adam, Alexander, 5 Causeyside
Greenlees, Thomas, & Co., 13 Causeyside
Stewart, John, & Co., 6 Forbes place

Clothiers and Woollen Drapers.

Anderson, James, 25 Oakshaw street
Bisland, William, 15 High street
Blair, Matthew, 104 Causeyside
Brown, Robert, 31 Gauze street
Cochran, R, & Son, 27 and 28 New Smithhills
Cross Clothing Company, 103 High st.
Galletly, David, 6 Causeyside
Goold, James, 47 Moss street
Hepworth & Co., 87 High street
King, Alexander, & Son, 4 Gilmour st.
Paisley Clothing Company, 94 High st.
Russell, Joseph, 18 Gilmour street
Slater, M. & J., 41 Wellmeadow
Young, John, & Son, 7 Orr square

Coach and Van Builders.

Glasgow, Charles, 4 Gauze street
Green, J., & Son, 11 Mill street
Lawrie, Robert, 77 New Sneddon
Lee, Robert, 12 St. James street
Munro, Hugh (wheelmaker), 51 High street
M'Geoch, David, & Son, 4 Mill street
M'Nair, John, & Co., 46 High street
Roxburgh, Robert, 4 Garthland lane

Coach Hirers.

Bell, John, 12 Causeyside and 8 Forbes place
Boyd, Robert, 39 Causeyside
Goudie, Humphrey, 3 King street
Hutton, James, 10 Incle street
King, James, 2 County place—stables 2 Smithhills
Stevenson, Charles, 5 New street
Young, William, 2 County place—stables and night funeral office, 4 St. James street—branch Canal station

Coal Dealers.

Barr, George, 8 Orr street
Berry, Mrs. Thomas, 45 Calside
Caldwell, David, Underwood depot and 23 Canal street
Caldwell, John, Underwood depot and 24 Canal street
Cameron Brothers, Abercorn station
Coats Brothers, 68 Broomlands, Underwood depot, 40 St. Enoch square, Glasgow, and Grahamston, Barrhead
Craig, Andrew, Underwood depot
Farmer, Robert, 8 Westmarch
Ferguson, Moses, Western coal depot, King street
Fletcher, J. C., Greenlaw station
Foulds, Alexander, Caledonia depot
Knox, Walter, Stoney brae
Logan, David, & Son, Underwood, Saucel, Canal street, Potterhill, and Ferguslie
Lyle, James A., Mansfield place
Mitchell, James, 32 Newton street
More, Robert, Underwood
Macfee, David C., Abercorn depot
M'Gallan, James S., Underwood depot
M'Ilroy, S., 56 Storie street
M'Lachlan, James, 36 Gordon's lane and Underwood depot
M'Lauchlan, Robert, Greenlaw, Abercorn, and Canal stations
M'Leod, Matthew, 12 St. James street
Pollock, William, Stoney brae, Potterhill, and Underwood depots
Provan, John, Stoney brae
Robertson, John, & Sons, Underwood depot and 15 Sandholes
Rough, Matthew, Underwood depot
Speirs & Gibb, Underwood, Canal street, Greenlaw, Ferguslie, Saucel, and Potterhill depots
Steen, James, 27 Thread street
Stevenson, Thomas, Underwood and 20 St. James street
Stevenson, Mrs. S., 13 Wallneuk street
Todd, George, jun., Underwood depot
Underwood Co-Operative Company, Underwood depot
Warnock, James, jun., 15 Abercorn st.
Watson, Neil, 1 Minerva place
Watson, Peter, 13 Sir Michael street
Whitehead, J. & D., Underwood depot—office 16 Moss street
Wood, James, & Co., Underwood, Canal street, Ferguslie, Saucel, and Potterhill depots

Coffee Houses and Temperance Hotels.

British Workman Public House, 3 George street

British Workman Public House, 11 Caledonia street
British Workman Public House, 20 Wellmeadow
British Workman Public House, 80 High street
British Workman Public House, 8 St. James place
British Workman Public House, 150 George street
Gilmour, Andrew, 84 Causeyside
Globe (Temperance) Hotel, 11 High st.
M'Nicol, John, 5 Moss street
Richmond, William, 6 Moss street
Royal Oak Restaurant, 45 Moss street
Stevenson, Mrs., 9 High street

Confectioners and Fruiterers.

Adam, Matthew, 60 Causeyside
Adam, Mrs. William, 23 Gauze street
Adam, Robert, 1 St. James street
Allan, Mrs., 25 Broomlands
Allan, M. & L., 8 Moss street and 5 St. James street
Alexander, John, 47 High street
Allison, J., 19 Wellmeadow
Allison, John, 54 Storie street
Allison, Mrs., 22 Causeyside
Anderson, Annie, 45 George street
Anderson, Bros., 32 Gordon's lane
Bain, William, 2 Cotton street
Barr, Susan, 8 St. James place
Barton, Mrs , 73 Love street
Bell, Charles, 8 Lawn street
Blackley, William, 6 Storie street
Borland, Mrs. C., 13 Moss street
Boyd, James, 21 Gauze street
Brankin, Patrick, 29 Newton street
Brennan, Peter, 1 Cameron street
Brown, Robert, 49 Storie street
Burt, James, 79 High street
Cairns, Alexander, St. James park (wholesale)
Cairns, A. & R., 100 High street
Campbell, Adam, 67 George street
Campbell, C., 10 Gauze street
Campbell, John, 17 George street
Carpenetti, D., 20 Sandholes
Carruth, William, 11 Storie street
Cashmore, John, 100 High street
Clelland, Mrs., 4 Lawn street
Colville, Annie, 38 High street
Connell, George, 29 New street
Copland, Mrs., 17 Queen street
Crawford, James, 35 Castle street
Currie, Mrs., 1 West brae
Dick, Mrs., 32 Causeyside
Dickie, James, 26 Causeyside
Dickson, John, 66 Broomlands
Donnell, L., 83 New Sneddon
Dreghorn, Andrew, 13 Maxwellton st.
Duggan, Hugh, 10 Lawn street
Eadie, Mrs., 21 Underwood road
Emerson, John, 65 Broomlands and 25 High street
Filshill, James W., 51 High street (wholesale)
Fisher, William, 65 George street
Forsyth, Jane, 24 Gauze street
Fulton, John, 73 Broomlands
Fulton, James A., 28 Causeyside
Gallocher, Jane, 40 George street
Gibson, Andrew, 98 High street
Gilchrist, William, 30 St. James street
Gilligan, Terence, 27 Queen street
Gilroy, Janet, 7 Lylesland
Glen, Mrs., 81 Causeyside
Gray, James, 29 Ferguslie
Greenlees, Jane, 10 Old Sneddon
Hagan, Michael, 11 Cross street
Hamilton, Mrs., 19 Orchard street
Hart, Mary, 83 Causeyside
Hawthorn, R. C., 32 Broomlands
Henderson, John, 13 Storie street (wholesale)
Henderson, Mrs., 12 Gauze street
Hill, J. & M., 30 High street
Home, Robert, 32 George street
Hughes, John, 11 Wallace street
Innes, John, 9 Lawn street
Jamieson, J., 69 Love st. and 23 Well st.
Jamieson, Jane, 24 Causeyside
Kerr, Benjamin, 1 Old Smithhills
Kerr, Francis, 2 Cleopatra buildings
Kerr, Helen, 43 Moss street
Killen, Margaret, 53 George street
Knox, James, 2 Canal street
Knox, Margaret, 16 Abercorn street
Lamond, Duncan, 18 Lady lane
Lauder, David, 46 George street
Lawson, Mrs., 11 Carriagehill
Lee, Mrs. R., 16 Broomlands
Leggat, David, 134 George street
Lilla & Edwards, Clark street—St. James Railway Station—(wholesale)
Lochhead, Alexander, 11 Smithhills
Lynch, Miss, 3 Wellmeadow
Mathieson, Mrs., 3 Dovesland
Michen, Neil, 20 Queen street

Miller, Robert, 33 Storie street
Miles, I. & J., 3 County place
Miles, Mrs. E., 53 High street
Milligan, Mrs., 21 Maxwellton street
Morrison, John, 85 Causeyside
Morton, Mrs. J., 33 Thread street
Murdoch, Mrs. James, 21 Lawn street
Murphy, Mrs. R., 29 Ferguslie
Mylet, Mrs. Agnes, 13 Stock street
M'Annaley, Bernard, 22 Orchard street
M'Aulay, John, 13 Gauze street
M'Callum, Agnes, 11 Smithhills
M'Cartney, James, 14 Gauze street
M'Coll, Daniel, 12 Abbey Close
M'Connell, John, 21 Wallace street
M'Cowan, R. T., 44 Moss street
M'Geoch, Mrs. A., 66 Causeyside
M'Glinn, William, 24 Queen street
Mackay, Thomas, 64 Broomlands
M'Kechnie, Joseph, Old Toll, Glasgow road
M'Lean, William, 9 School wynd
M'Millan, William, 35 Wellmeadow
M'Nair, Margaret, 38 Moss street
M'Nicol, John, 5 Moss street
M'Niven, Donald, 23 Cotton street
O'Connor, Mrs., 27 Cotton street
O'Donnell, James, 12 Dyers' wynd
Orr, Robert, 3 Lawn street
Orr, William, 53 Broomlands
Park, James, 13 Broomlands
Paterson, Agnes, 70 High street
Paterson, Janet, 10 Moss street
Paterson, Robert, The Barns, Greenhill
Peacock, Gavin, 6 Greenhill road
Pollock, Robert, 3 Love street
Rankin, Mrs., 31 Wellmeadow
Reid, Jn., 7 Broomlands and 43 High st.
Robertson, John, Thrushgrove Works (wholesale)
Ross, Mrs., 4 Abingdon place
Rowan, Mrs., 27 New Sneddon
Scott, Mrs. Matthew, 11 Saucel
Sim, Robert, 50 Mill street
Simpson, Samuel, 3 Lylesland
Smith, Alexander, 3 Broomlands
Smith, M., 29 George street
Smith, Mrs., 28 Glen street
Smith, Mrs. James, 150 George street
Smith, Mrs., 16 Orchard street
Speirs, Mrs., 4 Silk street
Sproul, Andrew, 149 George street
Steel, Thomas 21 New Smithhills
Stevenson, Allan, 3 Neilston street
Stevenson, Jane, 37 Storie street
Stewart, Archibald, 10 Silk street
Stewart, James, 2 Storie street
Stewart, M., 84 Causeyside
Taylor, Thomas, 10 George street
Thomson, Mrs. A., 91 High street
Turnbull, George, 41 High street
Urquhart, John, 2 Old Sneddon
Urquhart, Robert, 18 Lawn street
Urquhart, Wm., 35½ Broomlands and 85 George street
Walker, Margaret, 1 Wellmeadow
Walker, Mrs. Mary, 56 Broomlands
Wallace, Nicol, 15 Moss street and 1 Lawn street
Wallace, James, 10 Abingdon place
Watson, Elizabeth, 40 Causeyside
Watson, James, 13 Wellmeadow
Weir, Robert, 4 George street
Welsh, Mrs. Wm., 57 George street
White, Miss M., 68 Love street
Whiteford, Mrs. James, 53 Causeyside
Wilson, A., 55 Caledonia street
Wilson, Mrs. Robert, 113 George street
Wylie, David, 29 Orchard street

Coopers.

Cochran, Alexander, 59 Love street
Goudie, James, & Son, 48 and 49 High street
Craig, James, 23 Canal street
Hunter, Clark, Park buildings
M'Kay, John, 56 Storie street

Corkcutters.

Brown, William, 18 High street
Lewis, John, 54 High street
Ralston, John, 30 Orchard street
M'Millan, William, 13 High street

Corn Flour Manufacturers.

Brown & Polson, Royal Works, Carriagehill
Currie & Co., Murray street
Johnston, J. & G., 28 Causeyside (merchants)
MacKean, William, St. Mirren Works, Caledonia street
Mackenzie Brothers, Abercorn Works, Renfrew road, and Caledonia Works, Murray street
Polson, William, & Co., Imperial Works, Abercorn street

Wilson, Robert, & Co., Adelphi Starch Works, New Sneddon
Wotherspoon, William, Glenfield Works, Maxwellton

Cowfeeders and Dairymen.

Aitken, John R., Foxbar
Allan, William, 8 Storie street
Andrew, Thomas, 7 Canal street
Baillie, Mrs., Lylesland farm
Barr, James, 18 Sandholes
Barr, James, Mossvale farm
Barr, Robert, 2 George street
Blackwood, Robert, 8 Glen street
Bowie, Mrs. Walter K., 60 Canal street
Bowie, Walter, 27 Love street
Campbell, Donald, 4 Silk street
Campbell, John, 3 North Croft
Carmichael, Donald, 42 Broomlands
Craig, James, 73 Canal street
Craig, John, 18 Great Hamilton street
Craig, Mrs., 8 Neilston street
Cumming, Mrs. Robert, 22 Newton st.
Cumming, William, 22 Well street
Currie, John, 5 East Croft
Drew, Mrs. James, 14 High street
Easdale, John, 61 George street
Fightly, James, 36 Maxwellton
Fyfe, John, 22 Canal street
Gemmell, Matthew, 13 Cotton street
Gibb, Matthew, 1 Lylesland
Gibson, Mary O., 53 Broomlands
Graham, Angus, 19 New Smithhills
Hamilton, A., 21 Orchard street
Hamilton, James, 62 Causeyside
Hamilton, John, Brediland
Holmes, Maggie, 29 Canal street
Holms, William, 15 Back Sneddon
Jarvie, James, 1 Greenhill road
Kerr, John, Barterholm
Kirkwood, Mrs. James, 8 Glen lane
Kyle, Andrew, 13 Incle street
Laird, Joseph, 12 Gauze street
Laird, Robert, 18 Gauze street
Lamont, Mrs., 21 Glen street
Lang, Mrs., 9 Canal street
Law, James, 26 New street
Law, Richard, 30 Broomlands
Lee, Jane, 37 Ferguslie
Livingstone, Daniel, 20 Gauze street
Love, John, 40 Storie street
Lyon, Mrs., 1 Neilston road
Malcolm, Archibald, 9 Wellmeadow
Malcolm, John, 6 Wellmeadow
Marshall, David, 149 George street
Miller, Margaret, 18 Williamsburgh
Morrison, James, South Campbell st.
Morrison, William, 7 Greenhill road
Myles, Robert, 38 Thread street
M'Dermid, Charles, 8 North Croft
M'Dermid, Peter, 2 Moncrieff street
M'Ghie, John, 32 King street
M'Intyre, Neil, 13 Ferguslie
M'Murray, Archibald, 19 Cotton street
M'Nair, Mrs., 38 Moss street
M'Naught, Hugh, 3 New street
M'Pherson, Duncan, Gibbie's Bush, King street
Niven, Malcolm, 33 Causeyside
Oakes, William, 5 West street
O'Neil, John, 3 New Sneddon
Provan, Andrew, 3 Maxwellton street
Provan, William, 4 Abingdon place
Ramsay, William, 46 Broomlands
Reid, James, New Smithhills Dairy
Reid, John, 7 Neil street
Ronald, James, 2 Minerva place, Springbank road
Russell, Miss, 23 Calside
Russell, Matthew, 3 Cotton street
Simpson, William, 12 Storie street
Scarlett, James, Calside
Smith, Eliza, 61 Storie street
Smith, Dougall, 7 Galloway street
Stark, David, Douglas terrace
Stevenson, James, 25 Lawn street
Steel, John, 23 Abbey street
Strachan, James, 31 Carriagehill place
Tyre, James, 39 George street
Walker, Alexander, 32 Castle street
Walker, James, 16 Broomlands
Walker, William, 39 Lady lane
Watson, Mrs., 5 Newton street
Wilson, Mary, 19 Lady lane
Wilson, Robert, 53 Broomlands
Wingate, John, 10 Gateside
Young, William, 11 Broomlands

Crucible Manufacturers.

Brown, Robert, & Son, Crown Plumbago Crucible Works—office, Abercorn Bridge

Cutlers and Gunmakers.

Love, William, 1 Smithhills
Dickie, John, 41 New street

Decorator.

Glasgow, Charles, Cochran street

Designers.

(See Pattern Drawers).

Distillers.

Johnstone, James, Gleniffer Distillery
Saucel Distillery Company, King street (Saucel)
Stewart, James, & Co., King street (Saucel)

Drainage Pipe and Tile Manufacturers.

Brown, Robert, & Son, Shortroods

Drapers and Silk Mercers.

Adam, William, 86 Causeyside
Anderson, Robert, 15 Broomlands
Andrews Brothers, 80 Broomlands
Andrews, John, 101 High street
Bisland, William, 15 High street
Black, Mrs., 28 Carriagehill
Drennan, James, 17 Moss street
Blair, Mrs. Wm., 16 Castle street
Burt, Peter, 1 Alexandra place, Calside
Byron, M., 73 Broomlands
Cochran, Alexander, 11 Barclay street
Cochran, R., & Sons, 26 New Smithhills
Cook & Weddell, Terrace buildings, 109 High street
Cumming, M., 4 Smithhills
Dick, James, 21 Causeyside
Forrest, Mrs. James, 26 Broomlands
Forrester, William, 1 Broomlands
Gibb, John, 25 and 26 High street
Gilchrist, Robert, 5 Moss street
Glassford, J. E., 98 Causeyside
Granger, Thomas, 10 Cotton street
Guthrie, Elizabeth, 67 Broomlands
Hall, E., 13 St. James place
Hamilton, Alexander, 16 Wellmeadow
Hart, E. & C., 16 George street
Hill, Thomas, 100 George street
Isaac, David, 2 Clydeview terrace
King, Alexander, & Son, 4 Gilmour st.
Laird, Hunter, 5 George street
Lang, Mrs., 18 George street
Lawrie, William, 11 St. James place
Lockhart, Andrew H., 98 High street
Lymburn, Jas., & Son, 16 High street
Masson, Alex., 10 St. Mirren street
Millar, Hugh, 17 Broomlands
Morton & Black, 24 Causeyside
Muir, James, 94 Causeyside
M'Fadyen, Robert, 109 High street
M'Gibbon, John, 47 High street
M'Intyre, Robert, 60 George street
M'Kaig, Peter, 131 George street
M'Lauchlan, James, 64 Broomlands
M'Millan, Mrs., 26 Glen street
Naismith & Scott, 86 High street
Ogilvie, Gilbert, 74 Love street
Park, Robert, 16 George street
Parlane, James, 10 High street
Prentice & M'Neilage, 99 High street
Purves, Mrs. James, 44 New street
Rathie, Alex. W., 5 Old Smithhills
Robertson, Jane, 2 Queen street
Ross, John, 15 Wellmeadow
Rowand, John, 34 High street
Stewart, John, 44 George street
Taylor, Robert, 5 Causeyside
Taylor, Robert, 24 Broomlands
Thomson, Adam, 56 Causeyside
Thomson, John, 21 St. James street
Wallace, Agnes, 14 Barclay street
Wallace & Kerr, 15 High street
Welsh, J., & Co., 17 Moss street
Winning, Mrs., 49 Broomlands
Wylie, William, 95 Causeyside
Young, John, & Son, 7 Orr square

Dressmakers and Milliners.

* Milliners only. † Dressmakers only.

†Adam, Agnes, 13 George street
Allan, Miss, 49 High street
Anderson, Mrs., 29 St. James street
Arnott, Ellen H., 15 Broomlands
*Baldwin, Miss, 5 Royal terrace
†Bell, Mrs., 15 Barr street
Beckett, J. & M., 55 Causeyside
Black, Miss, 16 George street
Blackley, Catherine, 23 Broomlands
Blackwood, Miss, 23 Broomlands
*Borland, E., 39 High street
*Brannan, Mrs., 22 Gauze street
Brown, Elizabeth, 34 George street
†Brown, Mrs., 34 George street
*Buchanan, M., 59 George street
*Buchanan, Miss J., 23 Wellmeadow
†Byron, M., 73 Broomlands
†Campbell, Miss A., 45 High street
†Carswell, Mary, 27 Maxwellton street
†Cassidy, Missss, 1 Maxwell street
†Chalmers, Mrs., 2 Incle street
*Cherry, Miss, 13 Abbey street
*Clark, Agnes & Elizabeth, 69 Love st.

Cochran, Robert, & Sons, 26 and 27 New Smithhills
Cook & Weddell, Terrace buildings, 109 High street
†Crawford, Mrs., 24 Broomlands
*Dale, Isa B., 1 Gauze street
*Ferguson, Agnes, 15 Broomlands
Fleming, Miss, 16 Barclay street
†Fraser, M. & H., 5 Wellmeadow
Fraser, Mrs., 9 Orr square
†Freebairn, M. & E., 35 Storie street
†French, Mrs., 3 Cart street
*Fulton, M. & M., 2 Old Smithhills
Fyfe, Miss E., 51 Caledonia street
*Glover, M. & M., 44 Moss street
†Gordon, Mary, 4 Orchard street
*Guthrie, Miss E., 109 High street
*Haddow, Miss, 78 Broomlands
†Hart, E. & C., 16 George street
*Hastie, Mrs., 11 Stevenson street
†Henderson, Mrs., 37 Wellmeadow
*Hill, Thomas, 100 George street
*Holt, Mrs. H., 30 High street
†Houston, Miss, 10 St. Mirren street
†Howie, Elizabeth, 7 Lawn street
Jaffrey, Miss M. H., 8 Wardrop st.
Jardine, Miss, 7 Gauze street
Johnstone, Ellen, 27 George street
†Kelso, Misses, 37 Canal street
*Kerr, J., 20 Causeyside
†Kilgour, Mrs., 3 Lawn street
†Knox, Miss, 8 West Croft
Lees, Misses, 93 High street
†Lemay, Mrs and Miss, 26 Gauze st.
Lochhead, Mary, 8 High street
Logan, Mary, 41 Lady lane
†Lyle, J. & E., 24 Oakshaw street
Lymburn, James, & Son, 16 High st.
Lyons & M'Neilage, 75 Love street
Marshall, Jessie, 59 Storie street
Martin, Lizzie, 15 Incle street
†Martin, Mrs., 30 Cotton street
Mason, Mrs. (boys' outfitter), 36 High street
†Morrison, Annabella, 1 Laighpark ter.
Murray, Janet, 4 Wellmeadow
†M'Adam, Mrs., 13 Old Sneddon
*M'Arthur, Christina, 26 High street
M'Avoy, Mrs., 6 Moss street
†M'Cowan, Mrs., 5 County place
†Macdougall, Misses, 94 High street
M'Gibbon, Jeanie, 2 Abbey terrace
M'Kinlay, M., 29 High street
M'Mahon, Mrs., 23 George street
M'Millan, Mrs., 7 Gauze street
*M'Neil, J., 20 Wellmeadow
Parlane, James, 10 High street
*Peacock, Miss Jessie, 19 Broomlands
†Pinkerton, J., 43 High street
†Porter, Agnes, 10 Wellmeadow
Purdon, E. & B., 32 Causeyside
Raeside, Miss, 118 George street
Reid, A. & E., 69 Broomlands
Richmond, Miss, 22 High street
Ritchie, Miss E., 99 High street
*Ritchie, Agnes, 1 Old Sneddon
Robertson, Jane, 2 Queen street
Robertson, J., 52 Storie street
*Robertson, Mrs. James, 24 Lawn st.
†Ronald, Mrs., 15 Lady lane
†Rowand, A. A., 26 Newton street
Russell, M. (boys' outfitter), 12 High st.
†Scott, Miss M., 163 George street
†Simpson, Miss, 3 Storie street
Sinclair, Maggie, Canal bank
Smith, Mrs., 12 Abbey close
*Snodgrass, Miss, 67 Causeyside
*Steel, Bryson, 39 Wellmeadow
Stevenson & Johnston, 100 High street
Stewart, Maggie, 35 Canal street
Sutton, N. L. (mantle makers), 93 High street
†Taylor, Miss, 7 Gauze street
Taylor, Robert, 5 Causeyside street
*Thomson, Misses, 5 Bridge street
†Thomson, Miss, 34 George street
Turnbull, Christina, 41 High street
†Vallance, Mrs., 1 Water brae
Vernal, Mrs., 68 Broomlands
Walker, J., 69 Causeyside
†Walker, Miss Francis, 4 Glen street
†Walker, Jessie, 25 Gauze street
Wallace & Kerr, 15 High street
Wallace, Mrs., 4 John street
Williams, Mrs., 100 Causeyside
†Wilson, Miss J., 44 Moss street
Wilson, Miss L., 82 Causeyside
Wilson, Miss, 3 Neil street
†Wilson, Mrs. D., 43 High street
*Wilson, Robert, 41 George street
Young, Miss, 95 High street

Druggists and Chemists.

Adam, John, & Sons, 23 Broomlands
Buchanan, James, 7 Broomlands
Cullen, Thomas, 12 St. James place
Donald & Co., 6 Bank street
Galbreath Brothers, 92 Causeyside
Graham, Robert, National Bank bdgs.
Hegney, Miss, 9 St. James place

Holms, John, 21 Wellmeadow
Hunter, John B., 3 Smithhills
Hunter, William, 31 Causeyside
Hutchison, James, 23 Causeyside
M'Cowan, R. T., & Co., 8 High street and 33 Gauze street
Macduff, James, 100 High street
M'Nicol, John, 18 Gilmour street
M'Murray, Peter B., 19 George street
Paisley Apothecaries Co., 81 High st.
Wilson, William H., 13 Broomlands
Wilson, Thomas, & Son, 36 Ferguslie

Drysalters.

Caldwell, W., & Co., Murray street
Dalziel, R. F., 11 Shuttle street
Macalpine, Thos. W., & Co., George place
Millar, John (16 St. Vincent st., Glasgow), East Knowe, Castlehead
Nicol, John, Murray street
Pollock, Wm., Hunter street
Robertson, William P., & Co., Marshall's lane

Dyers.

Aikman & Co., Cumberland place
Bell, Archibald, & Sons, Stanley dyeworks, Causeyside—shop 2 Smithhills
Brown, H. & W., Gleniffer dyeworks—receiving shop 1 Old Smithhills
Caldwell, Peter, & Co., Macdowall st.
Cochran, Hugh, Thrushcraig
Craw, William, & Sons, Caledonia dyeworks, 33 Caledonia street
Craw, William, St. Mirren dyeworks, Newton street
Crossley, J. & W., Abbey dyeworks
Cunningham, William, & Co., Seedhill dyeworks
Fulton, William, & Sons, Glenfield
Gibson Brothers, 84 High street and Cart walk
Hamilton, Adam, & Sons, Blackland Mill
Hogg, Walter, Bridge street
Knox, M., 66 High street (feathers)
Lang, R. H., 1 Espedair street
Leckie & Macgregor, Lonend dyeworks
M'Callum, J. & J., Laighpark dyeworks
Macfarlane, D., Underwood rd. dyeworks
M'Lardie, James, & Sons, Meikleriggs
Pollock & Cochrane, Thrushcraig
Reid, James, Smithhills dyeworks
Robertson, M., & Co., Foxbar
Rodger & M'Callum, 6 Marshall's lane
Stewart, H., & Co., North st. dyeworks
Stewart & Wallace, 8 St. James street
Walker, Drybrough, & Co., Arkleston
Wallace, Andrew, & Son, Cumberland dyeworks, 15 Abbey street

Eating-house Keepers.

Cormie, James, 14 Old Smithhills
Donald, Helen, 103 George street
Gilmour, Andrew, 84 Causeyside
Hamilton, David, 53 Broomlands
Jamieson, Matthew, Royal Oak, 45 Moss street
M'Laren, James, 23 New street
Millar, James, 3 Potterhill
Philips, James, 27 Moss street
Russell, Wm., 3 New Sneddon, 104 Causeyside, and 23 Wellmeadow
Scott, Wm., 11 St. James street
Stewart, Agnes, 8 St. James place
White, Robert J., 2 South Bridge st.

Embroiderers.

Gibson Brothers & Co., 133 George st.
Hamilton, John, 4 Cumberland Court

Elastic Belt Manufacturer.

Phillips, William, Cragfoot Factory, Colinslee

Electro-Platers.

Duff & Miller, 20 High street
King, Robert, 22 High street

Engineers and Machine-Makers

Atlas Engine Works, 21 Back Sneddon
Bow, M'Lachlan, & Co., Thistle Engine Works, Abbott's Inch
Brodie, Wm., & Co. (Gas), 16 South Croft
Bryce, John S., 10 Hunter street
Christie, William, 21 Underwood
Craig, A. F., & Co., Caledonia Engine Works, Macdowall street
Fleming & Ferguson, Phœnix Works, Murray street
Fullerton, Hodgart, & Barclay, Vulcan Foundry and Engine Works, Renfrew road
Findlay, James, 50 Broomlands
Fisher & Co., St. Mirren Works, Macdowall street
Gibson, James, Cartha Works, 22 New Smithhills

Hanna, Donald, & Wilson, Abbey works, 8 Smithhills, and Atlas works, 21 Back Sneddon
Hollis & Eglinton, 2 Quay lane
Lyle, James, 29 Causeyside
M'Farlane, Archibald, 6 St. Mirren st.
M'Gee, Walter, & Son, Albion Works, Stoney brae
M'Glashan, Duncan, Underwood lane
Morton, Robert, Park terrace
Pollock, S., & Sons, 51 High street
Porteous, Dundas S., Snawdoun Works, 55 Back Sneddon
Reid, Thomas, & Sons, 19 Thread street
Robertson & Co., 9 Old Sneddon
Shedden, M'Gee, & Co., Soho Engine Works, 8 Bridge street
White, Thomas, & Sons, 28 Gordon's lane

Farmers.

Adam, James, Barnhill, Inchinnan
Aitken, John, Foxbar
Algie, Peter, Old Mains, Inchinnan
Andrews, James, Bushes
Blackwood, Alex., Bottom, Inchinnan
Bowie, William, Blackbyres
Bowie, William, Oldbar, Hurlet
Boyd, James (manager), Ferguslie farm
Bryce, David, Abbotsinch, Inchinnan road
Buchanan, James, Hunterhill, Paisley
Chapman, Robert, North Arkleston, Glasgow road
Cochrane, John, North Brediland
Darroch, James, Craigenfeoch, Elderslie
Ewing, Mrs. J., Brediland moor
Fleming, Thomas, South Gallowhill, Paisley
Fleming, William, Fulwood
Gardner, James, Fulbar
Garven, John, Crossford, by Howwood
Gilmour, James, Fulbar
Hall, James, Muirhead, Elderslie
Hendry, James, Thornlypark
Houston, Archibald, West Walkinshaw, Greenock road
Kerr, William, Caldren, Blackstoun road
Keter, William, Bogside, Renfrew
Kirkland, Walter, Colinslee farm, Paisley
Kyle, Matthew, Laighpark, Paisley
Kyle, John, Middleton, by Linwood
Marshall, David, Leitchland, Elderslie
Matthew, Angus, Merksworth
Mitchell, Robert, Potterhill
Moffat, Robert, Turneyland, Greenock road
Muir, John, Ralees, Glasgow road
M'Coll, John, Mid Walkinshaw
M'Donald, John, Porterfield, off Renfrew road
M'Murrich, George, Gockston
M'Nair, Hugh, Meikleriggs
Park, John, Mauchiesmill, Chain road
Park, Matthew, Greenend, Quarrelton
Pollock, Robert, Amochrie
Reney, Jas., Newlands Cragie, Elderslie
Renfrew, Alexander, Blackstoun Mains
Riddell, David, Blackhall
Ritchie, John, Broomward, Elderslie
Roberton, William, Old Hall, Glasgow road
Rowand, John, Candren
Russell, John, Potterhill
Rutherford, Thomas, Muirhead, Linwood
Scott, Thomas, Hawkhead Mains, off Glasgow road
Smith, James, New Mains, Inchinnan
Stevenson, Peter, Bardrain
Stewart, Allan, East Arkleston, Paisley
Stewart, William, Thornlypark, Paisley
Strang, Christopher, Whiteford farm, Paisley
Tudhope, John, Bridgend farm, Elderslie
Walker, Robert, Brownfield, Inchinnan
Watson, Christopher, Fulwood, Inchinnan
Weir, James, Barskiven
White, William, Hairshaw, Bishopton
Young, Allan Carruth, Fulwood, Houston
Young, John, Alton farm, Paisley

Finishers.

(See Calenderers.)

Fire-Clay Manufacturers.

Brown, Robert, & Son, Shortroods and Ferguslie Fire-Clay Works
Speirs, Gibb, & Co., Caledonia Fire-Clay Works, Greenock road

Fishmongers and Poulterers.

Cochrane, Alexander, 149 George street
Cunningham, Robert, 2 Neilston street
Deans, Wm., 2 Gauze street
Dickie, Archibald, 25 St. James street
Glen, Allan, 34 Gauze street
Logan, James, 20 Wellmeadow
M'Elwee, John, 24 New st. (fishcurer)

M'Lachlan, Euphemia, 66 Causeyside
Niven, John, 53 George street
Noble, Mrs. A., 9 St. James place
Risk, William, 34 High street
Robertson, Mrs. Wm., 101 Causeyside
Steel, James, 6 Moss street

French Polisher.

Crombie, E., 35 High street

Fleshers.

Adam, James, 20 Causeyside
Arthur, Samuel, 17 George street
Allison, Alexander, 34 High street
Armour, Hugh, 53 Broomlands
Baillie, George, 8 Love street
Barr, Andrew, 11 Gauze street
Barr, James, 79 Broomlands
Brown, John, 3 Old Smithhills
Brown, Mrs. William, 61 Causeyside
Brock, Thomas, 3 Neilston street
Buchanan, Martin, 21 Underwood road
Carse, W., 50 Love street
Caldwell, Mrs. Alexander, 8 Cotton st.
Canning, Peter, 54 George street
Central Meat Mart, 15 Moss street
Co-operative (Equitable) Society, 11 Great Hamilton street
Co-operative Provident Society—
138 George street
165 George street
7 Love street
23 Broomlands
7 Lawn street
Craig, David, 24 Wellmeadow
Craig, James, 26 Gauze street
Fairlie, Alexander, 8 Castle street
Fleming, Robert, 29 George street
Gilmour, John, 19 Sandholes
Gilmour, Thomas, 42 Stock street
Glen, Thomas, 35½ Broomlands
Henderson, John, 2 Clydeview terrace
Hood, William, 15 Lawn street
Lang, John, 54 Caledonia street
Leitch, William, 31 Causeyside and 21 Underwood road
Lochhead, Robert, 15 Williamsburgh
Lochhead, Robert, 30 Canal street
Millar, Peter, 74 Love street
Morrison, Alexander, 99 Causeyside and 1 Dovesland
Morrison, George, 35 High street
Morrison, James, & Son, 104 George st.
Morrison, John G., 25 Gauze street
M'Allister, Mrs., 20 George street
M'Allister, W., 16 Old Sneddon
M'Dowall, James, 41 Ferguslie
M'Kie, James, 14 Broomlands
M'Kie, Douglas, 2 Lawn street
M'Luskie, Peter, 69 Love street, and 5 St. James street
Rae, Samuel, 52 Caledonia street
Rennie, Alexander, 18 Wellmeadow
Rennie, John, 9 Canal street
Russell, Alexander, 4 Mossvale
Russell, James, 15 Mossvale street
Scarlett, James, 54 Causeyside and 4 Dovesland
Smith, James, 18 Sandholes
Souden, Daniel, 25 Causeyside
Souden, W., 138 George street
Taylor, Allan, 12 Moss street
Wallace, James, 107 George street
Watt, William, 58 George street
Watt, William, 5 Silk street
Watson, William, 27 High street
Wilson, Charles, 21 Sandholes and 101 Causeyside
Wilson, Daniel, 68 Causeyside and 5 Lawn street
Wilson, Mrs. Daniel, 5 Lawn street
Wilson, William, 19 Orchard street
Young, George M., 5 Broomlands

Funeral Undertakers.

Anderson, Ebenezer, 6 New street
Anderson, James, 52 High street
Auld, J. P. & Son, 30 Orchard street
Begg, John, 24 Cotton street
Gordon, G. & J. & Scarlett, 42 New st.
Kilpatrick, John, & Son, 16 Abbey st.
Knox, Walter, 66 High street
Scott, Alexander, 93 High street
Stevenson, Charles, 5 New street
Young, William, 2 County place and 4 St. James place

Furnishers.

Barbour, Mrs., 86 High street
Beckett, J. & M., 55 Causeyside
Brannan, Mrs., 22 Gauze street
Clark, A. & E., 69 Love street
Cowan, Mrs. Janet, 19 Gauze street
Cumming, M., 4 Old Smithhills
Gibb, Mrs. John, 26 High street
Harper & Jack, 102 Causeyside
Holms, Mrs. E., 30 High street
Lang, Mrs., 18 George street

Lockhart, E., 24 Wellmeadow
Lyall, H. & C., 97 High street
Lyons & M'Neilage, 75 Love street
Millar, Hugh, 17 Broomlands
Muir, Mrs. R., 15 George street
Reid, M., 11 Old Smithhills
Robertson, Jane, 2 Queen street
Stewart, John, 44 George street
Wilson, R., 41 George street
Winning, Mrs., 49 Broomlands

Gardeners.

Jobbing.

Arndale, Hugh, Stonefield
Davidson, Francis, 46 Moss street
Dickie, Alexander, 1 Union street
Dickie, James, Stevenson street
Little, William, 39 Canal street
Marrs, Alexander, John street
Morren, William, King street
Macaulay, John, 27 Castle street
MacConnechy, Patrick, 12 Abercorn st.
Mackie, Alex., Great Hamilton street
Neilson, George, Newton street
Paton, William, Prussia street
Quate, Andrew, 39 Argyle street
Stockman, William, 9 Cotton street
Walker, James, 19 Queen street

Market.

Allan, Charles, Moss Toll
Brock, John, 32 Storie street
Emerson, J., Linside
Jamieson, John, 23 Well street
Pattison, Alex., & Son, Greenlaw
Pinkerton, Alex., Kibbuckston cottage
Provan, Andrew, 13 Wellmeadow
Robertson, Daniel, Gateflat, East Buchanan street
Robertson, W. H., Nethercommon
Stobo, Thomas, sen., Westmarch cottage
Stobo, Thomas, jun., Westmarch farm

Gardeners to Private Gentlemen, &c.

Baird, Alex., gardener to ex-Provost Clark, Chapel house
Beveridge, James, gardener to Archd. Coats, Esq., Woodside
Cameron, William, gardener to Major Coats, Ferguslie park
Clough, William, gardener to Mrs. Holms, Brabloch
Cook, William, gardener to J. P. Kerr, Esq., Dargavel
Colquhoun, James G., gardener to James Millar, Adelphi House
Eccles, George, gardener to John Polson, Esq., Westmount
Elder, William, superintendent Fountain Gardens, Love street
Gilles, Duncan, gardener to Alexander Cattanach, Auchentorlie
Henderson, Allan, gardener to Stewart Clark, ex-M.P., Kilnside
Hyslop, William, gardener to Peter Jack, Castlehead.
Johnston, Alexander, gardener to James Wood, Oakshawhead
Keir, Duncan, gardener to A. Faulds, Sherwood
Lister, George, gardener to Alexander Fullerton, Crossflat
Maxwell, Henry, gardener to J. Henderson, Ralston
Maxwell, James, gardener to Mrs. James Arthur, Barshaw
Millar, James, gardener to John Clark, Gateside
Millar, Robert, gardener to Mrs. Clark, Netherhill
Murray, John, superintendent Cemetery
Maccall, John, gardener to Mrs. Kerr, Gallowhill
M'Donald, Duncan, gardener to Mrs. Coats, Ferguslie
M'Dougal, Dougal, gardener to R. M. Paterson, Speirsfield
M'Ghie, R. M., gardener to Archibald Craig, Gateside
M'Innes, John, gardener to William Wotherspoon, Maxwellton
Thomson, Robert, gardener to James Murray, Castlehead

Glass Show-Case Maker.

Black, Alexander, 26 Causeyside

Glaziers.

Adam, James, & Son, 19 Moss street
Berry, John C., 35 High street
Boyd, James, & Sons, Macdowall street
Ferguson, Norman, 15 Causeyside
Howie, James, 22 Underwood road
Kirk, George G., 6 New Smithhills
Kirk, John, 27 Wellmeadow

Grain Merchants.

Anderson, J. & J. G., Saucel Mills
Anderson, William M., 75 Love street
Ballantyne, Alexander, 42 Gordon's lane
Bowie, Allan J., 131 George street
Coats, Geo. (Glasgow), 4 Garthland pl.
Hill, Thomas, 102 George street
Lang, Robert, 4 Glen lane
M'Gill, John, 12 Old Sneddon
M'Kellar, Archibald, 42 Moss street
M'Nair, Duncan, 12 St. James place
Pinkerton, Wm., 13 Abercorn street
Ramsay, J. & R., Hawkhead and Seedhill Mills
Snodgrass, James, Saucel Mills

Greengrocers.

Adam, George, 52 Caledonia street
Adam, Mrs. William, 23 Gauze street
Allison, James, 19 Wellmeadow
Anderson, Annie, 45 George street
Anderson Bros., 32 Gordon's lane
Brock, George, 32 Storie street
Crawford, James, 35 Castle street
Crawford, T., 16 Thread street
Dick, Margaret, 32 Causeyside
Eaglesim, Thomas, 15 Broomlands
Emerson, John, 65 Broomlands
Gallacher, Jane, 40 George street
Greenlees, Jane, 10 Old Sneddon
Hamilton, Mrs. E., 19 Orchard street
Hawthorn, R. C., 32 Broomlands
Johnston, Robert, 43 Broomlands
Kirkwood, Robert, 22 Lawn street
Lamond, Duncan, 18 Lady lane
Little, Mrs. T., 9 Back Sneddon
Mallon, Ann Jane, 28 New Smithhills
Marshall, Mrs., 30 Canal street
Marshall, Mrs., 19 Barclay street
Mathieson, Mrs., 3 Dovesland
Mitchell, Robert, 20 Sandholes
M'Arthur, Mrs., 2 Bellfield place
Macausland, Mrs. J., 2 Stirling street
Orr, Robert, 3 Lawn street
Park, James, 13 Broomlands
Pinkerton, Alexander, 19 Sandholes
Quinn, Mrs. James, 99 George street
Sim, John, 118 George street
Thomson, Hugh, 44 Storie street
Thomson, Mrs., 36 Underwood road
Walker, Margaret, 1 Wellmeadow
Watson, Elizabeth, 40 Causeyside
Wilson, Andrew, 55 Causeyside
Wilson, Mrs. Robert, 113 George street

Grocers and Victuallers.

Those marked (*) are also Spirit Dealers.

*Adam, John, 9 Williamsburgh
Adam, Mrs., 4 Seedhill
Adam, Robert, 19 Lawn street
*Adam, William, 51 Caledonia street
Aitken, William, 18 Mossvale street
Anderson, John, 28 Causeyside
Anderson, J. & J. G., Saucel
Anderson, William, 82 Canal street
Anderson, William M., 75 Love street
Arnott, John, 20 Broomlands
Arnott, Samuel, 53 Caledonia street
Baker, Mrs., 3 Silk street
Ballantyne, Mrs. Joseph, 23 Wellmeadow
*Berry, Mrs. W., 77 High street
Black, M. G., 29 Wellmeadow
Bonanza, Underwood road
Borland, Alexander, 53 High street
Bowie, Allan J., 131 George street
Boyd, Robert, 66 Broomlands
Boyd, Sarah, 25 Queen street
Boyle, Alexander, 92 New Sneddon
Brough, John, 46 Millarston
Brown, William, 57 High street
Buchanan, Mary, 72 Broomlands
Buchanan, John, 15 Wellmeadow
Buchanan, Mrs. Margaret, 5 Incle st.
Burnett, W. M., 3 and 4 Sir Michael street
Burns, James, 6 Williamsburgh
Campbell, Mrs. A., 4 Gauze street
*Carlile, James S., 4 Thread street
Carrigan, William, 136 and 137 George st., 7 Lawn st., and 52 Broomlands
Carruth, William, 11 Storie street
*Chalmers, James, 13 Maxwellton
Chalmers, William, 7 Lylesland
Cochrane, Maggie Y., 4 Garthland st.
Co-operative (Paisley Provident) Stores 139 and 168 George street, 68 Love street, 54 Broomlands, 20 Lawn street, 5 Cleopatra buildings, Springbank road, 24 Underwood road, and 78 Broomlands
Co-operative (Equitable) Store, 9 Stock street—branch shops, 2 Bute place, 13 Carriagehill
*Craig, Robert, 50 Caledonia street
Crawford, T., 16 Thread street
Cunningham, David, 6 Barclay street
*Currie, William, jun., 4 Renfrew road
Davie, John, 2 Lawn street

Dougall, Mrs. Henry, 39 Maxwellton
Dunlop, J. & I., 97 Causeyside
Eadie, Mrs., 21 Underwood road
Eaglesim, Thomas, 15 Broomlands
Erskine, John, 10 Williamsburgh
Ewing, William, 87 Causeyside
Fairfall, James, Laighpark
Ferguson, James, 24 New street
*Ferguson, Margaret, 10 Storie street
Ferguson, Thomas, 69 Broomlands and 86 Causeyside
Ferguson, William, 6 Moss street
Ferguson, William, 9 Maxwellton st.
*Ferrie, Andrew, 136 George street
Fleming, David, 20 Wallace street
Fleming, James, 6 Smith street
Forsyth, John, 9 George street
Galbraith, Mrs., 14 Wellmeadow
Gibson, Mrs. Robert, 22 Causeyside
Gilchrist, Wm., 30 St. James street
Gillespie, Donald, 15 Moss street and 36 High street
Gilroy, Janet, 9 Lylesland
Glass, James, 2 Broomlands
Glasey, Robert, & Co., 11 Greenhill road
Good, Mrs., 1 Pattison street
Graham, James, 70 Love street
Graham, Jane, 72 Canal street
Hair, William, 23 Gauze street
Hamilton, Robert, 78 Causeyside
*Hart, Thomas, 6 George street
Hendry, John, 6 Incle street
Herd, Robert, 18 Stock street
Hill, John, 102 George street
Hood, Thomas, 16 Lawn street
Howat, Robert, 31 Storie street
*Hunter, Thomas, 22 Great Hamilton street
Hutchison, Mrs., 20 Glen street
Inglis, John, 5 Mossvale street
*Jack, James, 107 and 108 High street (Cross)
Jackson, Mrs., 56 George street
Kelly, Miss, 22 Lawn street
Kerr, John, 7 Mill street
Kerr, Mrs. Helen, 43 Moss street
King, Jervis C., 27 Causeyside
Knox, Margaret, 16 Abercorn street
*Lambie, Hugh, 5 Silk street
Langmuir, Walter, 19 New Sneddon
Lipton, Thomas J., 21 High street
Lyall, William, 9 West Campbell st.
Marshall, Thomas, 22 Sandholes
Martin, Mrs. Thomas, 3 Clark street
Martin Robert, 38 Well street
Millar, James, 1 Westmarch
Mitchell, James, 32 Newton street
Mitchell, Johnston, 7 Castle street
Morton. Mrs., 33 Thread street
Morton, Wm., jun., & Co., 92 Causeyside
Muir, David, 20 Williamsburgh
Muir, J. & J., 13 Neilston road
M'Adam, Mrs., 5 North Croft
M'Alpine, Mrs. D., 36 St. James st.
M'Callum, Jane, 12 Old Smithhills
*M'Cracken, Thomas, 25 Cotton street and 32 Wellmeadow
*M'Cracken, Mrs. Thos., 17 Gauze st.
M'Dermid, Peter, 2 Moncrieff street
M'Donald, Mary, 3 Williamsburgh
M'Donald, Robert, 18 George street
Macfarlane, Robert, 17 Cotton street
*M'Gee, Hector, 1 St. James street
M'Gill, John, 12 Old Sneddon
M'Gourlick, M., 86 New Sneddon
M'Kay, William, Livingstone place, 30 Carriagehill
MacKellar, Archibald, 42 Moss street
M'Kellar, Archibald, 84 Causeyside
M'Kellar, Daniel, 28 George street
M'Kellar, Matthew H., 35 High street
*M'Lachlan, Mary, 5 Moncrieff street
M'Lean, Alexander, 15 Gauze street
M'Lean, John, 67 Causeyside
M'Lean, John, 3 Clark's Buildings, Underwood road
M'Nair, Duncan, 1 Clydeview terrace
M'Nair, Duncan, 12 St. James place
M'Nair, John, 50 George street
M'Naughton, Angus, 8 Carriagehill
M'Neil, John, 19 Wellmeadow
*Newton, William, 34 Glen street
*Nicol, John, 4 Neilston road
Nicol, Robert, 5 Old Sneddon
O'May, William, 17 Wellmeadow
O'Neil, John, 3 New Sneddon
Orchardson, Robt., 62 Causeyside
Orr, Mrs., 29 Glen street
Park, Alex, & Co., 105 High street (Cross)
Paterson, Andrew, 15 Old Sneddon
Paterson, Wm., 14 Carriagehill
*Paton, Mrs. E., 88 Canal street
Paul, William, 33 George street
Peacock, Gavin, 6 Greenhill road
Peacock, Robert, 91 High street
Percy, Francis, 101 Causeyside, and 34 Canal street
Pollock, William, 27 High street
*Pollock, Wm. S., 1 East Buchanan st.

Quin, Ellen, 99 George street
Ralph, James, 32 Canal street
Ramsay, James, 20 Abbey street
Rae, Mrs., 16 Ferguslie
Ray, Samuel, 83 Broomlands
Raeside, Mrs., 51 Storie street
Reid, Mrs. James, 31 George street
Reid, Johnston, 8 Broomlands
Reid, John, 30 Canal street
Reid, John H., 11 Greenhill road
Richardson, Isaac, 29 High street
Ritchie, Robert, 50 Love street, 25 Gauze street, and 57 Causeyside
Robertson, James, 53 Storie street
*Robertson, William, 5 Carriagehill
Rodger, Mrs., 1 Mossvale lane
Rowan, Mrs., 27 New Sneddon
Russell, James, 9 Orchard street
Service, Robert B., 15 George street
Shaw, Annabella, 1 Bridge street
Shaw, Thomas, 32 Causeyside
Sim, William, 16 Wellmeadow
Skinner, Alex., 1 Douglas terrace
Smith, Hugh C., 16 Maxwellton street
Smith, Mrs. Ann, 7 Abbey street
Speirs, Mrs. A., 11 Greenhill road
Steel, Thomas, 21 New Smithhills
*Stevenson, James, 13 Abbey street
Stevenson, James, 42 Broomlands
*Stevenson, Thomas, 8 Gauze street
Sweenie, James, 23 Stock street
*Templeton, Mrs. Cath., 82 Canal st.
Thomson, Hugh, 44 Storie street
Towart, R., 25 George street
Ure, J. & D., 22 High street
Ure, Thomas, 97 Causeyside
*Walker, James, 16 Broomlands
Watt, Robert, 58 George street
*Weir, David, 12 Broomlands
Weir, James, 10 Smithhills—branch Saucel
*Weir, William, 51 George street
White, Margaret, 9 Wardrop street
*Whitehead, Agnes, 44 Broomlands
Whiteford, Wm., 2 Russell street
Williamson, Alex., 5 Mill street
*Williamson, Mrs. M. (trustees of), 40 Wellmeadow
Wills, James, 63 George street
Wills, James, jun., 54 Causeyside
*Wilson, Mrs. Agnes, 107 George street
Wright, Mrs. A., 22 Abbey street
*Wylie, Mrs. R. S., 71 Love street
Young, J. & J., 6 George street

Hair (Curled) Manufacturer.

Drew, Michael, & Sons, Colinslee

Hairdressers.

Burns, George, 77 High street
Calazel, Alban A., 103 High street
Campbell, William, 31 New Smithhills
Carruth, George, 32 Wellmeadow
Felino, Felix, 23 School wynd
Fitch, John, 11 Old Sneddon
Fitch, Robert, 16 Causeyside
Keir, Robert, 11 Moss street
Leslie, William, 25 Causeyside
Millar, John, 29 Maxwellton street
M'Gallan, John, 3 George street
M'Gregor, William, 7 Old Sneddon
M'Vey, John, 2 Lawn street
Paterson, George, 45 New street
Quin, Thomas, 19 Moss street
Smith, John, 3 Broomlands
Taylor, G. & A., 70 High street
Vance, James, 3 New street
Wright, John, 98 Causeyside

Hamcurers.

Alison, Joseph, 4 Broomlands and 58 Storie street
Arnott, John, 20 Broomlands
Bell, William J., 38 New street
Brown, John, 3 Old Smithhills
Burnett, W. M., 3 and 4 Sir Michael st.
Coats, W. & A., 68 Broomlands
Fulton, James, 9 Moss street
Lipton, Thomas J., 21 High street
Orchardson, Robert, 62 Causeyside
Pinkerton, James, 40 New street
Spence, John, & Sons, 62 Storie street
Wallace, James, 107 George street

Hatters.

Blair, Matthew, 104 Causeyside
Bowie, James, 90 High street
Forrester, William, 23 High street and 1 Broomlands
Holt H., 30 High street (ladies' hatter)
King, Alexander, & Son, 4 Gilmour st.
Leitch, William R., 99 High street
Robertson & Son, 48 Moss street
Russell, Joseph, 18 Gilmour street
Smith, Robert, 95 High street

Heddle Makers.

Graham, Mrs. W., 10 Wardrop street
Millar, P. K., 9 New street

Heddle Twine Manufacturers.

Kerr & Co., New street

Horticultural Builders.

Boyd, James, & Sons, Macdowall street

Hosiers.

Adam, John, 8 St. James place
Adam, William, 86 Causeyside
Brown, M., 4 Moss street
Forrest, Mrs. James, 26 Broomlands
Gibb, Mrs. John, 26 High street
Harper & Jack, 102 Causeyside
Hill, Thomas, 100 George street
Leitch, W. R., 99 High street
Lyall, H. & C., 97 High street
M'Intyre, Robert, 60 George street
M'Kaig, Peter, 131 George street
M'Millan, Mrs., 26 Glen street
Reid, M., 11 Old Smithhills

House Factors.

Anderson, William, 21 Incle street
Begg, David, 7 Sir Michael street
Cochran, John, 2 Potterhill
Donald, Thomas, 43 Lady lane
Fisher, John, 5 John street and 10 St. James street
Gibb, Thomas, 39 New street
Keay, Angus, 93 High street
Lauchlan, Robert, Terrace buildings
Lyle, Dalrymple, 3 Cumberland court
Muir, John, 23 Moss street
M'Kinlay, John, 37 New street
M'Leod, Matthew, 12 St. James street
Provan, John, Stoney brae
Tweedale, John, 30 Canal street
Wilson, J. D., 12 High street
Winning, James, Terrace buildings, 109 High street

Inn and Hotel Keepers.

Blair, Mrs., Hay Weighs Inn, 3 King street
Mitchell, John, George Hotel, 2 Smithhills
Morrison, A., Globe Hotel, 92 High st.
Speirs, Wm., & Co., Globe Temperance Hotel, 11 High street
Stevenson, Charles, Bull Inn, 5 New st.
Thomson, Mrs., County Hotel, County place

Iron Founders.

Abercorn Foundry Company (Hanna, Donald, & Wilson), North Croft
Bow, M'Lachlan, & Co., Thistle Works, Abbot's Inch
Craig, A. F., & Co., Caledonia Works, Macdowall street
Fullerton, Hodgart, & Barclay, Vulcan Works, Renfrew road
Henry & Galt, Sneddon Foundry
Marshall, John, Macdowall st. Foundry
Porteous, Dundas S., Snawdoun Works, 55 Back Sneddon

Iron Merchants.

Murdoch, Robert, & Co., 10 West Croft and 21 and 23 Robertson st., Glasgow
M'Nee, John, 9 Abercorn street
Spence, James, Royal terrace, Glasgow road

Ironmongers.

Dickie, John, 41 New street
Eadie, Robert, & Co., 12 High street
Glen, William, 102 Causeyside
Glover, William, 19 High street
Hatrick, Mrs. Alexander, 8 Old Sneddon
Hughes, Thomas, 93 Causeyside
Ireland & Co., 109 High street
Kerr, Peter, 18 Lawn street
Kingsberry, William, 76 High street
M'Arthur, William, 9 High street
M'Camlay, William, 16 George street
M'Culloch, Donald, 79 Broomlands
M'Culloch, Alexander, 32 Wellmeadow
M'Lean, Angus, 37 Moss street
Neilson, William, 4 Wellmeadow
Pinkerton, R., & Co., 14 Moss street
Ritchie & Kirkwood, 47 Moss street
Stevenson, H. L., 37 Storie street
Thomson, Joseph, Masonic hall buildings, 96 High street
Young, John, 1 Broomlands

Jacquard-Machine Maker.

Alexander, John, 163 George street

Joiners.

(See Wrights and Joiners.)

Ladies' Outfitter.

Fraser, Mrs., 9 Orr square

Ladies' Nurses.

Alexander, Mrs., 2 George street
Lennie, Mrs., 6 George street
M'Kelvie, Mrs., 19 Underwood road
Richmond, Miss (district sick nurse), 86 High street
Taylor, Mrs., 1 Pattison street
Wilson, Mrs., 5 Abbey terrace

Lathers.

Allan, James, 19 Sandholes
Sutherland, John, 1 East Buchanan st.
Thomson, Jas., & Son, 31 Caledonia st.

Lathsplitters.

Allan, James, 19 Sandholes
Lang, Hugh, Mill street
Rome, William, Water brae, off New Smithhills

Laundries—Public.

Bell, A., & Son, Gleniffer Works, Rowand street
House of Refuge, Victoria pl., Lady lane
Leggat, D., & Co., Colinslie
Philips, William, Stonefield Laundry, Colinslie
Templeton, J., & Co., Jenny's Well

Lead Merchants.

Kilpatrick, James, Dyer's wynd
Wallace, Connell, & Co., 8 Gilmour st.

Leather Merchants.

Lang, James, 31 High street
Lang, W. J. & W., Seedhill (wholesale)
M'Intosh, A , & Co., 7 New Smithills

Letterpress Printers.

Cook, J. & J., 94 High street
Gardner, Alexander, 7 Gilmour street
Glover, Thomas, 11 Moss street
Hay, R., & Son, 10 High street
Hamilton, Alexander, 16 Wellmeadow
Kent, John, 30 Causeyside
Kirk, Alexander, 27 Wellmeadow
Lochhead, Wm. A., 15 and 16 Causeyside
Melvin, T. James, 14 High street
Parlane, J. & R . 97 High street
Paterson, John, 2 New street
Reid, John, 18 High street
Wotherspoon, Robt., 13 Castle street
Young, Stephen, 2 New street

Lime and Cement Merchants.

Gillespie, Wm., & Son, 82 New Sneddon
Kilpatrick, Thomas, 135 George street
Caldwell, David, 23 Canal street
Cameron Brothers, Abercorn station

Lithographers and Engravers.

Carswell, John, 3 Moss street
Donald, G. M., 8 High street
Farr, Chalmers, & Co., 4 Forbes place
Ferguson, Andrew, 1 Prussia street
Gibb, Thomas, 7 Old Sneddon street
Graham, T. & R., 4 Bridge street
Hay, Robert, & Son, 10 High street
Lochhead, Wm. A., 15 and 16 Causeyside

Machinery Belt Manufacturers.

Baird, William, 86 High street
M'Creery, John, 2 County place

Manure Manufacturers.

Forrest, W. & C., Burnbank, Chain rd.

Manufacturers of Textile Fabrics.

Adam, Alexander, 5 Causeyside
Begg, Alex., & Co., 112 Causeyside
Cameron, Peter, 5 Stevenson street
Campbell, Sons, & Co., 9 Forbes place
Campbell & M'Lennan, 2 Forbes place
Cochran, Wm., & Co., 7 St. Mirren st.
Connell, James, 1 Prussia street
Convex Weaving Co. (corsets, &c.), 153 George street
Cook, J., & Co., 6 Forbes place
Cook, Mark, 7 St. Mirren street
Co-operative Manufacturing Society (Limited), 114 Causeyside and 10 Forbes place
Crawford, Hamilton, power loom factory, Abercorn street
Cunningham, Robert, 1 George street
Dalziel & Co., 10 and 11 Shuttle street (carpets)
Dick, James, 5 County place (shawl merchant)
Dock, Robert, 168 George place
Gibson Brothers, & Co., 153 George st. (curtains and lace)
Gibson, William, & Co., 109 Causeyside
Gray, John, 113 Causeyside
Greenlees, Matthew, & Son, 7 and 8 Forbes place

Guthrie, Robt., & Co., 108 Causeyside
Halden & Co., 111 Causeyside
Halden, Archibald, 2 Causeyside (shawl manufacturer)
Halden, Francis, 2 Causeyside
Holmes & Co., 3 Forbes place
Howie, John, 13 Causeyside (quilts)
Jamieson, James, 71 George street
Kerr, Robt., & Son, 4 Abbey street
Kerr, R. & J. P., Underwood Mills
Kirkwood, Baird, & Co., Blackhall works
Laird, Hunter, 5 George street
Logan & Gardner, 5 Forbes place
Millar, J. & R., 6 Causeyside
Morgan, John, & Co., 110 Causeyside
Murray, Daniel, jr., & Co., 1 Causeyside
Murray, James, Adelphi Factory, New Sneddon
Murray, John, 111 Causeyside
M'Kechnie, Strachan, & Co., 14 Causeyside
M'Lauchlan, James, 64 Broomlands
M'Lennan, T. B., 113 Causeyside
M'Nair, Duncan, 4 Cumberland court, Causeyside
Ninian, James, 6 Wardrop street
Rodger, Robert, 13 Causeyside
Robin, John, & Co., Caledonia Factory, Caledonia street, and 4 and 8 John street, Glasgow
Smith, Brothers, & Co., 1 and 11 Forbes place and Cumberland court
Smith, Charles, & Co., 115 Causeyside
Stewart, John M. (Glasgow), Greenhill house
Storie, John, 111 Causeyside
Thomson & Dunbar, 34 Well street
Walker, James, Abercorn Mills, Abercorn street
Walkers & Co., 113 Causeyside
Welsh, J., & Co., 17 Moss street
Welsh, William, 12 Hunter street
Whitehill, M., & Co., 8 and 9 Causeyside
Wilson, George, & Co., 147 George st.

Masons and Builders.

Arnott, David, 11 Gordon's lane
Barr, Hugh, 1 Espedair
Barr & M'Caig, 11 Shuttle street
Bowes, John, 1 Park terrace, Underwood road
Barclay, James, Christie street
Buchanan, George, 7 Buchanan terrace
Gordon, John, 23 Broomlands
Harper, A. & D., 2 Maxwellton street
M'Bride, Samuel, 23 Oakshaw street
M'Ghie, William, Great Hamilton st.
M'Neil, John, 2 East Croft
M'Vey, Daniel, 3 Maxwell street
Philpot & Watkins, 74 Canal street
Robertson, G. A., 1 Well street
Robin, William, 14 Lady lane
Orr, James, 9 Cross street
Taylor, William, 12 Lady lane
Watson & Pattison, Victoria place, Lady lane
Wilson, James, Greenock road
Wilson, Robert, 20 Greenhill road
Wilson, Thomas, 14 Abbey close

Measurers.

Bisland, John Terrace buildings
Henderson, William (Glasgow), 3 Williamsburgh
Lamb, James B., 12 High street
Paterson, Robert, 10 Bridge street
Ross, Alexander, 93 High street

Medical Practitioners.

Amy, Joseph, L.R.C.S., L.R.C.P., L.M. (Edinburgh), 78 Broomlands and Churchhill House
Crawford, A. W., M.B., C.M., 8 Cross and 83 High street
Donald, Jas. T., M.R.C.S.E., 5 Gauze st.
Fraser, Donald, M.D., 3 Orr square
Gardner, David, 84 High street
Gibb, William F., M.D., 54 High st.
Graham, Thos., M.D., 3 Garthland place
Holms, John, M.D., 21 Wellmeadow—house 44 High street
Hunter, John B., M.D., C.M., 3 Smithhills—house 31 St. James street
Hutchison, James, 23 Causeyside
Macdonald, John, 1 St. James street
Moffat, David, M.B , Infirmary
Richmond, Andrew, M.B., C M., 22 Gauze street and 8 Orr square
Shearar, Frank, M.B., C.M., 95 High st.
Taylor, David, M.D., 7 St. James place
Tomlins, James, 23 Gauze street
Whitehead, Alex., M.B., C.M.—house 2 New Smithhills
Wilson, Frank, M.B., C.M., 29 Wellmeadow and 55 Causeyside

Messengers-at-Arms.

M'Kechnie & Bulloch, 4 Moss street

Midwives.

Allison, Mrs., 6 School wynd
Lennie, Mrs., 6 George street
Lyle, Mrs., 38 Wellmeadow
M'Ginty, Mrs., 3 Gauze street
M'Kelvie, Mrs., 19 Underwood road
Paton, Mrs., 3 Barr street
Taylor, Mrs., 41 George street

Millwrights.

Fullerton, Hodgart, & Barclay, Vulcan Works, Renfrew road

Mill Furnishers.

Macgregor, Richard, 15 Argyle street
Snodgrass & Brown, 7 St. Mirren st.

Millers.

Andrew, Simon, & Sons, Cardonald mills, Glasgow road
Ramsay, J. & R., Hawkhead and Seedhill mills
Snodgrass, James, Saucel mill

Name-Plate Maker.

Brown, Robert, Espedair

Net and Twine Manufacturers.

Clark, James, & Co., Marshall's lane

News Agents.

(See under Booksellers and Stationers).

Non-conducting Composition, &c., Manufacturers.

Baillie, Robert, & Co., Underwood lane

Nurserymen and Florists.

Barr, James, Gateflat Nursery
Dickson, William, Ladyburn Nursery
Emmerson, John, Linside Nursery
Millar, John, 29 Wellmeadow
Morgan, James, 3 Moss street (Cross)
M'Kenzie, Peter, Bellfield, Cartvale, Love street
Pattison, A., & Son, Greenlaw Nursery
Paul, William, & Son, Wester Crossflat, off Mill street
Robertson, Daniel, Gateflat
White, George, Carriagehill house

Oil Merchants.

Campbell, A. R., 19 Storie street
Forrest, Joseph, 22 Broomlands
Kerr, Peter, 18 Lawn street
Lang, William, 81 New Sneddon

Oil and Glycerine Manufacturers.

Anderson & Wallach, Macfarlane street, Racecourse road
Craig, John, Blackstoun
Highgate, Hugh, & Co., Greenhill Oil and Chemical Works
Ingram & Co., Caledonia Oil Works, Clark street

Packing-Box Makers.

Clark, John, & Co., 12 Wallneuk
Paton, Robert, 40 Gordon's lane
Porter, John, 9 New street
Highgate, John, & Co., Caledonia Saw Mills and Baltic Saw Mills, Macdowall street

Painters and Paperhangers.

Alexander, James, 3 George street
Berry, John C., 35 High street
Borland, Andrew, 21 Gauze street
Bowie, C. T., & Co. (successors to D. Murray & Son), 15 Gilmour street
Cowan & Stewart, 42 High street and 28 St. James street
Drennan, Robert, 30 Causeyside
Ferguson, Norman, 15 Causeyside
Fernie, Archibald, 3 St. James place
Hunter, John K, 30 Wellmeadow
Kerr, Robert, 24 Gauze street
Kilpatrick, H. & W., 16 Causeyside
Kirk, George G., 6 New Smithhills
MacFedries, Wm. T., 32 High street
Reid, James, 18 Causeyside
Wallace, John, 12 Causeyside
Waterston, J. & R., 4 County place
Wilkie, John, 39 High street
Weir, J., 8 Orr square and 8 Broomlands

Paper Rulers.

Carswell, John, 3 Moss street
Parlane, J. & R., 97 High street

Pattern Drawers.

Erskine, James G., 43 Causeyside
Glassford, John (carpets, &c.), 3 Hamilton street

Melville, Daniel, 110 Causeyside
M'Aulay, James, High Carriagehill
M'Lean, Andrew, 8 Galloway street
Robertson, James, 22 Oakshaw street

Pavement Merchants.

Christie, Devlin, & Findlay, 10 Hamilton street

Pawnbrokers.

Boyd, Hugh, 12 Old Sneddon street
Cochran, James, & Son, 81 Broomlands and 2 Sandholes
Ferguson, John, 35 High street
Leitch, William, 106 George street
Lochhead, G. F., & Co., 32 Causeyside and 1 Gordon's lane
Macfarlane & Co., 15 and 16 Old Sneddon
Mackay, John, & Co., 32 Gauze street, 8 Back Sneddon, and 7 Broomlands
Mackay, John, 9 Abbey street and 18 Cotton street
Nisbet, Margaret, 24 Gauze street
Smith, Helen, 108 George street
Walker, Martin, 17 Storie street and 28 New street

Pianoforte Tuners.

Fraser, J. R., Terrace buildings
M'Nab, Geo. C., 86 High street

Photographers.

Brown, William, 9 Gilmour street
Edwards, Edward, 15 School wynd
M'Gown, Thomas G., 50 Causeyside
M'Ilwrick, William J., 98 High street
M'Kenzie, George, 5 Gilmour street
Rankine & Dunbar, 83 High street
Whiteford, J. H., 25 Storie street
Wilson, William, 33 Glen street

Plasterers.

Gillespie, James, 84 New Sneddon
Hutcheson, James, Westside Cottage, 3 Glen lane
Hutchison, David T., East Buchanan st. and 245 St. Vincent street, Glasgow
Millar, William, 38 Causeyside
Mitchell, Thomas, 11 Sir Michael street
Young, Alexander, 7 Caledonia street and 13 Argyle street

Plumbers, Tinsmiths, and Coppersmiths.

Crawford, H. & J., 24 Causeyside
Dalrymple, James, & Son, 8 Old Sneddon
Fleming, James, 5½ Bridge street
Gilchrist, Robert, 3 Lawn street
Glover, William, 19 High street
Haran, Neil G., 28 Causeyside
Higgen, David, 13 Old Smithhills
Kelly, Alexander, 15 Causeyside
Kilpatrick, James, Dyers' wynd
Martin, Alexander, 10 Lawn street
Miller, Wm. & Adam, 10 St. Mirren st.
Moodie, James, & Co., 18 Carriagehill
Morrison, John, & Sons, Dyers' wynd
M'Alpine, John, 23 New Smithhills
M'Ilwraith, William, 14 Castle street
Pinkerton, Robert, 67 Back Sneddon
Robertson, Archibald, 9 Broomlands
Robertson, George, 4 New Sneddon
Thomson, Joseph, Masonic Hall Buildings, 96 High street
Wallace, Connel, & Co., 8 Gilmour st.
Wallace, Charles, 15 Cotton street
Young, John, 1 Broomlands
Young, Robert, 47 High street

Potato Merchants.

Bowie, John, & Son 6 Macdowall street
Langmuir, Robert, 28 Causeyside
Logan, Robert, 28 Causeyside
Miller, John, 3 Back Sneddon
MacKellar, Archibald, 42 Moss street
Pinkerton, M. G., 13 Abercorn street
Pinkerton, William, 11 Abercorn street
Walker, John, 23 Abbey street

Power-Loom Cloth Manufacturers.

Crawford, Hamilton, Abercorn street
Kerr, R. & J. P., Underwood Mills
Wilson, George, & Co., George street Factory, 147 George street

Preserve Manufacturers.

Cairns, Alexander, St. James park
Lilla & Edwards, British India works, Macdowall street
Robertson, James, Thrushgrove works
Young, J. & J., 6 George street

Publishers.

Cook, J. & J., Gazette buildings, 94 High street
Gardner, Alexander, 7 Gilmour street
Parlane, J. & R., 97 High street

Purveyors.

Alexander, John, 47 High street
Gibson, Andrew, 98 High street
M'Neil, Robert, 26 Gauze street
M'Nicol, John, 5 Moss street
Richmond, William, 6 Moss street
Schindler, G. A., 6 High street

Ropespinners.

Peacock, John, 85 High street
Picken, James, & Co., Cochran street
Southwell, Peter, & Son, Laighpark
Watson, Robert, 32 High street

Saddlers and Harness Makers.

Baird, William, 86 High street
Calderwood, James, 32 High street
Manwell, John, 35 Wellmeadow
M'Creery, John, 2 County place

Salt Merchants.

Niven, Wm., 66 George street
Young, Robert B., 11 Sandholes

Sanitary & Plumbers' Earthenware Manufacturers.

Brown, Robert, & Son, Paisley Sanitary Earthenware Works

Saw Millers.

Allison, Wm., Victoria Saw Mills, 23 Love street
Highgate, John, & Co., Caledonia Saw Mills
Young, John, & Co., Burgh Saw Mills, Caledonia street

Scourers and Finishers.

M'Lardie, James, & Sons, Meikleriggs

Sculptors.

Gordon, John, 23 Broomlands (opposite Cemetery gate)
Harper, A. & D., 2 Maxwellton street
Robin, William, 14 Lady lane
Watson & Pattison, Victoria place, Lady lane

Seed Merchants.

Macfee, John, 3 Moss street
Morgan, James, 3 Moss street

Sewing Machine Makers.

Bradbury & Co., 41 Wellmeadow
M'Glashan, Duncan, Southbank, Underwood lane
Singer Company, 10 St. Mirren street

Shawl and Muslin Cutters.

Fulton, Wm., & Sons, Glenfield
M'Lardie, James, & Son, Meikleriggs

Sheriff Officers.

Johnstone, Charles H., 46 Moss street
M'Kechnie & Bulloch, 4 Moss street
M'Pherson, Alexander, Terrace buildgs.

Shipbuilders.

Abercorn Shipbuilding Company—Hanna, Donald, & Wilson, Abercorn street
Fullerton, John, & Co., Merksworth, Inchinnan road
M'Arthur, J., & Co., Abbotsinch
Fleming & Ferguson, Merksworth

Shipping Agents.

Glover, James, & Co., 66 Back Sneddon
Warnock, James, 16 Niddry street

Slaters.

Blaine, George, 20 Gordon's lane
Elliott, Richard, 5 John street
Gillespie, James, 84 New Sneddon st.
Gillespie, Wm., & Son, 82 New Sneddon
Kilpatrick, Thomas, 135 George street
Mitchell, Andrew, 88 Causeyside
Mitchell, Hugh, William street
Murdoch, Thomas, 52 Causeyside
M'Intyre, James, 33 Glen street
Shaw & Stewart, 51 High street
Thomson, James, 36 Gordon's lane
Wallace, Charles, 23 New Smithhills
Wallace, Charles, 15 Cotton street
Wilson, Robert, 23 West street
Wilson & Co., 19 Sandholes

Soot Merchants.

Adam, Alexander, 14 New Smithhills
Galt, William, 35 St. James street

Soap Manufacturers.

Isdale & M'Callum, Caledonia Soap works, Rowan street
Killoch & Co., 41 and 42 Causeyside
MacKean, Fred. J. A., West croft
Robin & Houston, 61 New Sneddon
Sim, MacKean, & Charlton, 4 New Sneddon
Sim, William, & Co., 1 West Croft
The Gleniffer Soap Company, 3 and 4 Lonend

Smiths.

Browning, Alexander, jun., 21 and 22 Orchard street
Cassels, Robert, 2 Smithhills
Christie, William, Underwood
Donaldson, Wilson, 17 Old Sneddon
Fisher & Co., St. Mirren works, Mac dowall street
Galletly, Duncan, 16 Causeyside
Garrot, John, 70 High street
Gilmour, Adam, 17 Greenhill road
Lee, Robert, 12 St. James street
Love, William, 1 Smithhills
Macfadzean, John, & Co., 4 Glen lane
M'Farlane, Archibald, 6 St. Mirren st.
M'Geoch, David, & Son, 4 Mill street
Noble, James, 90 George street
Paterson, David, 4 St. James place
Pattison, Thomas, 17 Sandholes
Pollock, S., & Son, 51 High street
Pottie, A. & M., 64 Love street
Purdon, James, 9 New street
Reid, Thomas, & Sons, St. Mirren Engine works, Thread street
Scott, Frank, 51 High street
Smith, Archibald, 84 George street
Sproul, Andrew, 10 Lylesland
Spruell, Andrew, 8 Christie street
Teis, Thomas, 7 Old Sneddon
Trench, James, 15 Storie street

Starch Manufacturers.

(See under Corn Flour Manufacturers.)

Stationers.

(See Booksellers.)

Stay Makers.

M'Clure, Miss, 11 Saucel
Shanks, Mrs., 139 George street

Surgeon-Dentists.

Buchanan, Alexander, 33 High street
Cameron, Thos. Russell, 28 Gauze st.
Cullen, Thomas, 12 St. James place
Dobie, James, 82 High street
Robb, John, 98 High street
Walker, John, 44 New street
Wallace, James, L.D.S., 93 High st.

Tailors and Clothiers.

Those marked (*) are Clothiers.

Adam, James, 4 New Smithhills
Allison, James, 47 Storie street
*Anderson, James, 25 Oakshaw street
Balfour, William, 14 High street
Blair, John, 37 George street
*Blair, Matthew, 104 Causeyside
*Brown, Robert, 31 Gauze street
*Coats, Matthew, 128 George street
*Cochran, R., & Sons, 26 New Smithhills
Cross, Clothing Co., 103 High street
*Cunningham, Thomas, 76 High street
*Duncan, Matthew, 2 West street
Finlayson, William, 58 Storie street
Fleming, J. & J., 57 George street
Galletly, David, 5 Causeyside
*Gardner, John S., 4 Wellmeadow
*Givan, James, 5 Moss street
*Glen, Allan, sen., 6 George street
*Glen, Allan, 138 George street
*Glen, Robert, 82 Causeyside
*Goldie, John, 43 New street
*Goold, James, 47 Moss street
*Hamilton, Alexander, 3 George street
Harper, Henry, 52 High street
*Hatchard & Gibson, 18 Moss street
*Jamieson, John & Co., 96 High street
*King, Alex., & Son, 4 Gilmour street
Love, Matthew, 11 Carbrook street
Mason, Mrs. James, 36 High st. (boy's)
*Mathieson, John, 8 High street
*Mathieson, Robert, 105 High street
*Miller, James, 3 George street
*Mitchell, Robert, 131 George street
*Mullin, Peter, 2 New street
*Mungle, Alexander, Terrace buildings
*Macallum, William, 10 Wellmeadow
Macarthur, Mrs., 129 George st. (boy's)
M'Kenzie, Hugh, 88 Causeyside
*M'Lean, James, 33 High street
*M'Nee, Robert, 1 Old Smithhills
*M'Taggart, Daniel, 8 Orr square
*Paisley Clothing Company, 94 High street

*Park, Robert, 16 George street
*Peattie, William, 2 Gilmour street
*Reid, William, 33 Ganze street
*Russell, Joseph, 18 Gilmour street
*Shaw, Smith, 92 Causeyside
*Smith, Alexander, 6 Love street
*Thomson, William C., Masonic Hall Buildings, 96 High street
Townley & Co., 29 New Smithhills
*Towns, Archibald; 16 High street
Wason, William, 41 Wellmeadow
Whiriskey, James, 9 High street

Tanners.

Lang, W. J. & W., 1 and 2 Seedhills
M'Intosh, And., & Co., 7 New Smithhills

Tea Merchants.

Brown, William, 37 High street
Buchanan, John, 15 Wellmeadow
Glasgow and Paisley Tea Company, 2 Smithhills
Hyslop, James, 12 Saucel
Jack, James, 107 and 108 High street (Cross)
London & Newcastle Tea Company, 36 High street
Mair, E., 69 Broomlands
Morton, Wm., jun., 92 Causeyside
Macfarlane, Robert, 17 Cotton street
M'Kay, Thomas, 64 Broomlands
Park, Alexander H., & Co., 105 High street (Cross)
Peacock, Robert, 91 High street
Richardson, Isaac, 29 High street
Sim, William, 16 Wellmeadow

Teachers in Educational Institutions.

(See Appendix).

Teachers of Dancing.

M'Lellan, William, 40 New street
Primrose, James C., 4 Old Smithhills

Teachers of Drawing.

Anderson, James, Bishopton
Hayes, Charles, at School of Art—ho. 5 Greenhill road

Teachers of Music.

Agate, Wm., Castlehead
Anderson, E. J., 25 Oakshaw street
Barratt, John, Mus. Bac., Oxon., 97 High street
Colquhoun, Misses, 4 Smithhills
Coulthurst, Miss Ada, 10 St. James st.
Fraser, J. Roy, Academy, Terrace buildings, 109 High street
Gibson, Mrs. (Fulton), 5 George street
Gilmour, Miss, 97 High street
M'Kenzie, Miss,, 48 Love street
Notman, Mrs., 16 Park terrace, Underwood
M'Ewan, John, 4 Garthland street
Pattinson, James, Mus. Bac., Cantab., Townhead house, 42 High street
Roxburgh, Miss, 33 Oakshaw street
Semple, James F., 15 Broomlands
Simmonds, Charles, 9 Moss street
Thomson, Miss, 13 Abbey street

Teacher of Science.

Shedden, Wm., jun., 84 Love street

Thread Manufacturers.

Anderson, Jas., & Co., Marshall's lane
Clark & Co., Anchor Thread Works, Seedhill
Clark, J. & J. & Co., Anchor Thread Works, Seedhill
Coats, J. & P., Ferguslie
Kerr & Co., Underwood Mills
Kerr & Son, New Street Mills

Tile Layers.

Kean & Wardrop, 142 Bath st., Glasgow

Tobacconists.

Those marked (*) are Manufacturers.

Borland, Mrs. C., 13 Moss street
Boyd, James, 1 Old Smithhills
Calderwood, Jessie, 84 Broomlands
Caldwell, John, 74 Love street
Campbell, Miss C. P., 3 St. James street
Clark, Mrs., 11 Moss street
Cochran, David, 11 Old Smithhills
*Dobie, George, 4 and 5 Orchard street
Glen, Mrs., 81 Causeyside
Hamilton, Miss, 6 Silk street
Kennedy, David, 74 Broomlands
Ker, John, 28 Causeyside

Kilpatrick, James, 18 Causeyside
Lawrie, James, 51 High street
Muir, Archd., 104 High street
*Masson, George, 42 Wellmeadow
Morrison, Mrs., 1 George street
Macallum, William, 10 Wellmeadow
M'Avoy, W. H., 21 Sandholes
M'Fadyen, Archibald, 56 High street
M'Innes, Robert, 71 Broomlands
M'Kechnie, Andrew, 82 High street
M'Vey, John, 2 Lawn street
Orr, Mrs., 29 Canal street
Quin, Terence, 19 Moss street
Reid, Jas, 18 High st. & 4 Broomlands
Rodger, Mrs. Alex., 83 High street
Thomson, Elizabeth, 24 New street
Thorpe, Joseph, 21 Broomlands
Wallace, John, 24 High street
Wilson, Walter, 12 Old Smithhills
Young, Mrs., 78 Causeyside

Tobacco Pipe Maker.

Davies, Alex., 30 Gauze street

Umbrella Manufacturers.

Barbour, Mrs. James, 12 High street
Dalrymple, George, 7 New street
Flynn, James, 29 Orchard street
Murray, Joseph, 6 Lawn street
Russell, Thomas G., 26 Causeyside

Upholsterers.

Cameron, Alexander, 40 High street
Cassidy, Edward, 84 High street and 6 Storie street
Erskine & Johnston, 6 Causeyside
Hunter, James, 42 High street
M'Geachy, James, 49 Moss street
Munro, J., & Co., 80 High street
Paterson, John, 14 Wellmeadow
Paton, J. & J., 22 Glen street
Risk & Marshall, 33 Wellmeadow
Weir, George, 3 Causeyside
Weir, John, 8 Broomlands and 8 Orr square

Valuators.

Craig, James, Seaforth cottage, Elderslie (machinery)
Davidson, Charles, Terrace buildings
Gillespie, John, 82 New Sneddon
Lamb, James B., 12 High street
MacFadyen, James R., 28 Wellmeadow
Paterson, Robert, 10 Bridge street
Ross, Alexander, 93 High street

Veterinary Surgeons.

Houston, William F., 4 Glen lane
M'Geoch, Andrew (Burgh Inspector), 1 Garthland lane
Pottie, Alexander, 64 Love street
Spruel, Andrew, 8 Christie street

Wall Tile (Earthenware) Manufacturers.

Brown, Robert, & Son, Paisley Sanitary Earthenware Works

Warpers.

Archibald, George, sen., 15 Barr street
Archibald, Thomas, 5 Marshall's lane
Cook, Mark, 7 St. Mirren street
Lang, Robert, 8 Forbes place
M'Cartney, James, 14 Gauze street

Waste Merchants.

Boyle, John, 13 and 51 Storie street
Caldwell, Robert, 5 Silk street
Campbell, Duncan, 38 Storie street
Craig, Hugh, 9 St. James street
Gibb, William, 39 New street
Houston, Matthew, 19 George street
Kay, James, 24 George street
Millar, John, 117 George street
M'Ghee, Patrick, 13 Old Sneddon
M'Gown, A., & Son, 27 Williamsburgh
M'Grath, Mrs. Patrick, 69 Back Sneddon
M'Kim, Bros., 109 Causeyside
M'Leod, Robert C., 89 Causeyside
Peacock, John, 10 Orchard street
Robertson, Matthew, 111 George street
Speirs, John, 19 Cotton street
Storrie, J. & W., 1 Storie street
Wagstaff, Matthew, 5 Orchard street
Wallace, Bernard, 13 South Croft
Wallace, Mrs., 15 Cotton street
Wallace, William, 13 South Croft

Watch and Clock Makers and Jewellers.

Arthur, William, 82 High street
Bryce, George F., 16 High street
Duff & Miller, 20 High street
Furtwangler, Louis, 30 St. James street
Gemmill, Malcolm, 5 Wellmeadow
Guthrie, Mungo, 1 Old Smithhills

Harris, R. & A., 9 High street (Cross)
Harris, William, 19 High street
Hill, R. L., 8 High street (Cross)
Hardie, M. N., 14 Wellmeadow
King, Robert, 22 High street
Kingsberry, Thomas, 139 George street
Myles, Henry, 46 Moss street
M'Artney, Peter, 35 Causeyside
M'Gibbon, Richard F., 4 Moss street
Peacock, John, 2 Wellmeadow
Robertson, Matthew, 20 Causeyside
Wilson, Walter, 29 Maxwellton

Weavers' Furnishers.

Alexander, John, 163 George street
Caldwell, James, 16 Causeyside
Millar, P. K., 9 New street
Trench, Robert, 7 Orchard street

Wine and Spirit Merchants.

Those marked (*) are Wholesale Merchants.

Adam, John, 9 Williamsburgh
Adam, James B., 8 Orchard street
Adam, Robert, 68 George street
Adam, William, 51 Caledonia street
Aitken Robert, 27 Lawn street
Alcorn, Mrs. Annie, 3 Orchard street
Anderson, James, 1 Clydeview terrace
Anderson, Mrs. H., 13 Moss street
Andrew, William, 96 Causeyside
Arthur, J. F., 14 Old Sneddon
Balfour, Miss Elizabeth. 105 George st.
Bates, Thomas, 29 Gauze street
Bennet, Robert, 28 Wellmeadow
Bisset, Mrs. Elizabeth, 12 Ferguslie
Blair, Jane, 68 Canal street
Blair, Mrs. John, Hay Weighs Inn, 3 King street
Bole, William, 2 Renfrew street
Bowie, James, 36 Ferguslie
Boyle, Mrs. Mary, 21 Moss street
Brown, David, 9 Old Smithhills
Brown, William, 18 High street
Burtnay, Mrs. James, 12 Back Sneddon
*Caldwell, James, & Son, 9 and 10 Gilmour street
*Calderwood, Hugh, 94 New Sneddon
Campbell, Andrew R., 82 Broomlands
Campbell, William, 38 High street
Carlile, Mrs. Thomas, 10 Smithhills
Chalmers, James, 13 Maxwellton
Cochran, James, 39 Stock street
Cochran, James, 11 West Croft
Cochran, Thomas, 36 Moss street
Colquhoun, George, 17 Wellmeadow
Connell, David, 116 George street
Connell, James, 36 Storie street
Costello, Patrick, 12 Gilmour street and 7 Love street
Cowan, John, 3 Love street
Craig, Robert, 20 St. James street
Craig, William, 17 Causeyside
Craig, William, 6 Union street
Cramb, James, 89 Causeyside.
Cruikshanks, Robert, 35 Moss street
Cruickshanks, Robert, 63 Broomlands
Cunningham, Adam, 35 High street
Currie, William, jun., 4 Renfrew street
Dale, Ellen, 13 Dyers' wynd and 28 Wellmeadow
Dobson, David B., 23 Williamsburgh
Donald, John, 80 New Sneddon
Drennan, William, 4 Old Sneddon st.
Drew, John, Craig, 15 Gilmour street
Duncan, Mrs., 9 Orchard street
Dunlop, Matthew, Abercorn Inn, 9 Gauze street
Fairlie, Robert, 9 Moss street
Ferguson, John, 30 Cotton street
Ferguson, Margaret, 10 Storie street
Ferrie, Andrew, 136 George street
Finlay, Alexander H., 80 Broomlands
Findlay, William, 15 Thread street
Foulds, Andrew, 162 George street
*Foulds, Andrew, & Son, 3 and 5 Abbey street
Foulds, Rodger, 29 Causeyside
*Foulds, William, 4 and 5 School wynd
Fraser, Thomas, 11 New Sneddon
Gemmell, James, 69 George street
Gemmell, Matthew, 14 Broomlands
Gilchrist, Mrs. Robert, 10 George st.
Gourlay, Robert, 1 Carriagehill
Grieve, Robert, 20 Broomlands
Grieve, William, 14 Cotton street
Hamilton, Mrs. Ann, 65 Love street
Hamilton, Thomas, 16 Causeyside
Hart, Archibald, 3 St. James street
Hart, Mrs. Mary, 52 High street
Hart, Thomas, 6 George street
*Harvey, James, & Co., 15 King street, Saucel
Hendrie, Robert, 52 Storie street
Hood, Thomas, 15 Lawn street
Hunter, Joseph, 120 George street
Hunter, Thomas, 22 Great Hamilton street

Jack, James, 108 High street
Johnston, William, 23 Lawn street
Kelly, Adam, 37 St. James street
Killoch, Adam, 4 Caledonia street
Killoch, Matthew, 91 New Sneddon
King, John, 25 New Smithhills
Kirkwood, James, 21 Broomlands
Lamond, Mrs. A., 1 Silk street
Landess, Robert, 20 George street
Lang, John, jun., 77 and 78 High street
Lang, William, 43 Moss street
Lawson, Mrs. Alexander, 7 Wallneuk
Lees, Peter, 5 and 6 Old Smithhills
Liddle, David, Sun Inn, 1 Bladda
Lochhead, William, 12 Old Sneddon
Logan, Alexander, 87 Canal street
Marshall, James, 6 Cotton street
Marshall, James, & Co., 47 Moss st.
Meikle, Andrew, 27 New Sneddon
Mills, Robert, 34 Canal street
Mitchell, John, George Hotel, 2 Smithhills
Mitchell, William, 19 Carriagehill
Moncrieff, John, 30 Ferguslie
Morrison, A., Globe Hotel, 92 High street
Morrison, Hugh, 3 Silk street
Muir, J. & J., 13 Neilston road
Muir, Joseph, 20 Abbey street
Murray, A., 2 Garthland street
M'Crossan, F. W., 1 Old Sneddon
M'Crossan, Thomas, 6 Wallace street
M'Dermott, John, 1 Canal street
M'Donald, Jeanie A., 7 Renfrew street
*Macfarlane & Co., 29 Lady lane
Macfarlane, Daniel, 44 Well street
*M'Gee, Hector, 1 St. James street
M'Gregor, Charles, 9 North Croft
M'Intyre, Mrs. Agnes, 37 Causeyside
*M'Kean, James, & Son, 63 Causeyside and 50 Love street
M'Kean, J., 75 Broomlands
M'Kean, William Burnside, 100 George street
M'Kechnie, William, 28 Back Sneddon
M'Kenna, Peter, 10 Moss street
M'Kenzie, Gilbert, Tannahill's Rest, 25 Carriagehill
M'Lachlan, John, 70 Broomlands
M'Lachlan, Mrs. John, 5 Moncrieff st.
M'Leod, Mrs. Mary, 14 Neilston road
M'Millan, James, 78 Canal street
M'Nab, Mrs. Agnes, 26 Carriagehill
M'Neil, Peter, Terrace Tavern, 109 High street
M'Neil, James, 19 Wellmeadow
M'Neil, Robert, 26 Gauze street
M'Walter, Elizabeth, 19 Maxwellton st.
Neilson, Alexander, 2 New Sneddon
Ness, Margaret, 1 North Bridge street
Newton, William, 34 Glen street
Niven, Hugh, 110 George street
Orr, Mrs. Margaret, 13 High street
O'May, Robert, 95 Causeyside
Park, Mrs. E., 12 St. James place
Paterson, Mrs. H., 48 High street
Paterson, William, 11 Williamsburgh
Paton, Mrs. E., 88 Canal street
Paton, Mrs., 6 New Sneddon
Pinkerton, Allan, 57 Broomlands
Pollock, Wm. S., 1 East Buchanan st.
Reid, Miss, Broomlands
Risk, James, 1 Saucel
Robertson, Mrs. Peter, 2 Orchard st.
Robertson, William, 5 Carriagehill
Rodger, Thomas, 1 East Croft
Schindler, G. A., 6 High street
Scobie, Charles, 19 Causeyside
Scollan, Thomas, 38 Moss street
Smith, Robert, 43 New street
Steel, William, Cross Keys, 12 Saucel
Stevenson, Charles, 5 New street
Stevenson, James, 13 Abbey street
Stevenson, Thomas, 8 Gauze street and 22 New Smithhills
Stevenson, Thomas, 71 Broomlands
Stewart, Mrs. Walter, 25 New street
Stirling, John, Mossvale
Stirling, Mrs. Thomas, 1 Garthland st.
Stirling, Robert, 2 Wellmeadow
Taylor, Marion, Moss-side, Green'k rd.
Templeton, Mrs. Margaret, 82 Canal st.
Thomson, James, 148 George street
Thomson, Mrs. A., County Hotel, County place
Thomson, William, 45 Broomlands
Waddell, Mrs. Jane, 60 Causeyside
Walker, James, 16 Broomlands
Webster, William, 22 Gauze street
Weddell, James, 37 Ferguslie
Weir, David, 12 Broomlands
Weir, William, 51 George street
Whammond, James, 10 Caledonia st.
White, Mrs., Todholm cottage
Whitehead, Agnes, 44 Broomlands
Wilkie, Mrs. Duncan, 32 George st.
Williamson, M., 40 Wellmeadow
Wilson, Archibald, 56 Causeyside

Wilson, Mrs. Agnes, 107 George st.
Woodrow, John, 11 Lylesland
Wright, Mrs. Margaret, 4 Cotton st.
Wylie, Mrs. R. S., 71 Love street
Young, George M., 5 Broomlands

Wood Merchants.

Allison, William, Victoria Saw Mills, 23 Love street
Armstrong & M'Nair, 12 and 13 St. James street
Blackwood, Matthew, 66 and 67 Love st.
Browning, Alex., 21 and 22 Orchard st.
Bryce, James, 11 Hunter street
Clark, John, & Co., Wallneuk Saw Mills, 12 Wallneuk
Crawford, P. & A., 5 South Croft
Craig, Alexander, 27 Back Sneddon
Fairlie, James, 8 Castle street
Highgate, John, & Co., Caledonia Saw Mills, Murray street, and Baltic Saw Mills, Macdowall street
Hutton, Robert, 7 Neilston street
Kerr, Gavin, 28 Orchard street
Jarvey, Matthew, 17 Niddry street
Moir, James, 32 High street
M'Naughton, Alex., 6 New Smithhills
Stewart, Andrew, 23 Back Sneddon
Stewart & Co., 35 and 36 Gordon's lane
Wilson, Alexander, Greenock road
Young, John, & Co., Burgh Saw Mills, Caledonia street

Wood Turners.

Barr, John, Mossvale Works
Clark, R. G., Greenhill Works, 1 Greenhill road
Crawford, P. & A., Thistle Works, 5 South Croft

Wrights and Joiners.

Aitken, Thomas, 33 Great Hamilton street
Allison & Wilkie, 23 Lady lane
Armstrong & M'Nair, 12 and 13 St. James street
Auld, Mrs. John P., 30 Orchard street
Baird, William, 24 High street
Barr, James, 1 Espedair street
Blackwood, Matthew, 66 and 67 Love street
Browning, Alex., 21 and 22 Orchard street
Bryce, James, 10 Hunter street
Bryce, James, 66 Love street
Buchanan, Archibald, 59 George street
Buchanan, George, 7 Buchanan terrace
Clark, John, & Co., Wallneuk Saw Mills, 12 Wallneuk
Comrie, J., & Son, 90 George street
Craig, Alexander, 27 Back Sneddon
Cuthbert, Ralph, 4 Maxwellton
Dunlop, James, 11 Incle street
Ewing, Stewart, 20 Lawn street
Girdwood, R. & A., 28 Broomlands
Gold, Daniel, 28 Gordon's lane
Green, James, & Sons, 10 Mill street
Houston Bros., 5 Maxwellton street
Houston, G. & T., 5 Maxwellton street
Keith, J., & Son, 101 Causeyside
Keith, Alexander, 3 Thread street
Kerr, Gavin, 28 Orchard street
Kilpatrick, John, & Son, 16 Abbey street
Kirk, John, 37 Mill street
Kirk, John, 27 Wellmeadow
Lang, Matthew, Murray street
Lee, Robert, 12 St. James street
Moir, James, 32 High street
M'Innes, J. & W., Lady lane
M'Lean, John S., 13 West brae
M'Naughtan, Alex., 6 New Smithhills
M'Neil & Brown, Camphill
M'Neil, George, Cart lane
M'Queen, Thomas, & Son, 14 and 16 Argyll street
Paton, Robert, 39 and 40 Gordon's lane
Pratt, David, 29 Gauze street
Smith, David, 23 Glen street
Stevenson, Alexander, 16 Causeyside st.
Stevenson, Walter, 35 Glen street
Stewart & Co., 35 and 36 Gordon's lane
Stewart, Andrew, 23 Back Sneddon
Wilson, Alexander, Greenock road
Wilson, Daniel, 34 Wellmeadow
Wilson, James, Greenock road

Writers.

Adam, John, 9 Gilmour street
Adam, John, junior, 12 High street
Bartlemore, William, 99 High street
Caldwell, Ja., Muir, & Caldwell, County Buildings

Campbell, Thomas, County Buildings (north end)
Dunn, Jas. H., School of Art Buildings, Gilmour street
Gardner, James, 3 County place
Hart, George, County Fiscal, Sheriff Court-house
M'Innes, Mackenzie, & Lochhead, 7 Gilmour street
M'Kean, John, 46 Moss street
MacRobert, Thomas, County Buildings (north end)
Millar, Walker, & Millar, 8 Gilmour st.
Reid & Dickie, 10 St. Mirren street
Reids & Campbell, 3 County place
Russell, R. & T., 7 High street
Semple, David, & Cochran, 16 Gilmour street
Stevenson, Robert, 99 High street
Walker, William, Burgh Fiscal, 8 Gilmour street
Young, Jas. A., County Buildings
Young & Martin, County Buildings

Yarn and Silk Merchants.

Armour, Robert, Greenlaw terrace
Barr, Stirrat, & Co., 109 Causeyside
Brown, William, jun., & Co., 107 Causeyside
Cochran, Robert, & Co., 4 Cumberland court
Craig, James, 21 Causeyside
Fleming, Reid, & Co., 10 St. Mirren st.
Gilmour, David, 5 Causeyside
Gilmour, Thos., & Co., 3 Cumberland court, Causeyside
Greenlees, Thomas, & Co., 13 Causeyside
Millar, James, & Son, 106 Causeyside
Pollock & Co., 5 Cumberland court
Ronald, Robert A., Daisybank, Back Sneddon
Stewart, John, & Co., 6 Forbes place
Symington, J. M., Causeyside court, 14 Causeyside
Thomson, J. & J., 111 Causeyside

LETTER-PRESS PRINTING

OF

EVERY DESCRIPTION.

J. & J. COOK

GAZETTE BUILDINGS,

94 HIGH STREET,

PAISLEY.

THE PAISLEY DIRECTORY.

APPENDIX.

BURGH OF PAISLEY.

Population according to Census of 1881, **55,581.** Increase during the past decade, 7330.

Member of Parliament — WILLIAM B. BARBOUR, Esq. Elected 25th November, 1885.

PARLIAMENTARY CONSTITUENCY.

1st ward, 1189; 2nd ward, 1377; 3rd ward, 1348; 4th ward, 1646; 5th ward, 1234: Total, **6794.**

MUNICIPAL CONSTITUENCY.

Male Voters, ... 6794. — Female Voters, ... 1209. = Total, ... **8003.**

Parliamentary Ward Boundaries.

FIRST WARD.—All within a line drawn as follows, viz.:—From the Moss toll on the Greenock road along the centre of the Greenock road, southward to a point opposite to the centre of the north road of the Race Course leading westwards from the Greenock road, thence along the centre of that road to the centre of the road that intersects the Race Course road, thence southward along the centre of that intersecting road and the road in a line therewith, passing West March to the centre of the Greenhill road, thence westward along that road to a point opposite to the centre of the north end of Well street, thence southward along the centre of that street to a point in the centre of Wellmeadow street, thence westward along the centre of that street to a point opposite the centre of the north end of Castle street, thence southward along the centre of that to the south end thereof, thence southwards along the centre of Ralston square to the north end of the street or avenue leading to Castlehead, thence southward along the centre of that avenue to a point opposite to the north-east corner of the mansion-house of Castlehead, thence to the north-east corner of the said mansion-house, thence in a direct line southward to the point where the Parliamentary line intersects the Espedair Burn near Haircraigs, thence along the Parliamentary boundary westward, northward, and eastward to the point first described.

SECOND WARD.—All within a line drawn from a point in Greenhill road opposite to the centre of the north end of Well street, along the middle of the Greenhill road, Underwood road, and St. James street, to a point opposite the centre of the street called Stoney brae, thence by the centre of Stoney brae till it joins Oakshaw street, thence along the centre of the road leading round the High Church wall to the Churchhill, thence along the centre of Churchhill to New street, thence along the centre of New street to a point opposite the centre of Shuttle street, thence along the centre of that street to George's place, by the west and south of George's Church to a point in George street opposite the north end of Wardrop street, thence along the centre of that street to Canal street, thence along the centre of that street to a point opposite to the centre of the road leading to Canal basin, thence along the centre of that road to the Canal, thence along the centre of the Canal westward to the east boundary of the First Ward, then northward along the said boundary to the point first described.

THIRD WARD—All within a line drawn from the point where the Burn called St. Mirren's Burn enters the River Cart, up the centre of the River Cart until it reaches the extremity of the Parliamentary boundary of the Burgh at or near the junction of the Hawkhead Lade with the River Cart, thence along the Parliamentary line until it reaches the intersection of Espedair Burn at or near Haircraigs, thence along the east Boundary of First Ward till it reaches the Canal, thence along the centre of the Canal till it reaches the street leading from Canal street to the Canal basin, thence along that street till it reaches Canal street, thence eastward along Canal street to the bottom of Wardrop street, thence along Wardrop street to a point in George street at the north end of Wardrop street, thence by the south and west sides of George's Church to a point at the north end of the church opposite the south end of Shuttle street, thence along Shuttle street to the centre of New street, thence by the centre of New street till it reaches the centre of Causeyside, and from thence down Causeyside until it reaches the said burn called St. Mirren's Burn, and thence along the burn to the point first described.

FOURTH WARD—All within the Parliamentary boundary to the west of the centre of the River Cart, which is not included in any of the preceding Wards.

FIFTH WARD.—All within the Parliamentary boundary of the Burgh situated on the east of the centre of the River Cart.

MAGISTRATES AND TOWN COUNCIL.

WHO ARE ALSO

POLICE COMMISSIONERS, WATER AND GAS COMMISSIONERS, ROAD TRUSTEES, CART NAVIGATION TRUSTEES, &c.

1885-86.

Members of Council.

FIRST WARD — Mr James Wills, Mr James R. Macfadyen, Mr Daniel Macfarlane.
SECOND WARD — Mr Andrew Foulds, Mr John M'Gown, Mr David Wilson.
THIRD WARD — Mr John Johnston, Mr Robert Balderston, Mr Robert Paton.
FOURTH WARD — Mr Jas. Goudie, Mr Archd. Mackenzie, Mr John Andrews, Mr Allan M'Walter.
FIFTH WARD — Mr Robert Cochran, Mr James Weir, Mr Robert Cochrane.

Magistrates.

PROVOST — Mr ROBERT COCHRAN. TREASURER — Mr JOHN M'GOWN.

BAILIES — { Mr JAMES WILLS, Mr JOHN JOHNSTON. / Mr JAMES WEIR, Mr JOHN ANDREWS.

Parks and Fountain Gardens Committee.

Bailie JAMES WEIR (*Convener*), Bailie JAMES WILLS, (*Deputy-Convener*), Messrs. JAMES COATS, THOMAS GLEN COATS, ROBERT BALDERSTON, JAMES R. MACFADYEN, ANDREW FOULDS, JAMES GOUDIE, ROBERT PATON, and ALLAN M'WALTER.

Five a quorum.

Stated Meetings of Committee on the First Monday of February and October.

George A. Clark Town Hall Committee.

The PROVOST (*Convener*), Messrs. JOHN CLARK and STEWART CLARK.

Four a quorum.

Members and Town Treasurer *ex-officiis* Members of both Committees.

Town Clerks — Messrs. David Young and Francis Martin.
Town Chamberlain — Mr A. M. Ross. *Burgh Fiscal* — Mr William Walker.
Master of Works — Mr Robert Sharp. *Gas Manager* — Mr G. R. Hislop.
Auditor of Accounts — Mr A. B. M'Gown. *Burgh Assessor* — Mr Alexander Nisbet.
Inspector, under "Contagious Diseases (Animals) Act" — Mr Andrew M'Geoch.

CART NAVIGATION TRUSTEES.

Treasurer M'Gown, *Chairman.*
Mr J. Fullerton, *Dep.-Chairman*
Provost Cochran.
Bailie Johnston.
Bailie Andrews.
Mr. Robert Balderston.
Messrs. William Bow.
William Donald.
Robert Cochrane.

Account Committee.

Provost Cochran, *Convener.*
Bailie Johnston. — Mr. Robert Cochrane.

Three a quorum.

Works Committee.

Mr. Wm. Bow, *Convener.*
Provost Cochran.
Bailie John Andrews.
Mr. Robert Balderston.
Mr. William Donald.

Three a quorum.

Chairman and Deputy-Chairman Members of both Committees *ex-officiis.*
Meeting of Trustees held on the First Wednesday of every Month, at Seven o'clock p.m.

BURGH AND POLICE COURTS.

A Police Court is held every lawful day, at Ten o'Clock Forenoon; and a Burgh Court is held when necessary.

Clerks to the Burgh Court — David Young and Francis Martin.
Clerk to the Police Court — Thomas Walker. *Fiscal* — William Walker.

Burgh Officer.

Alexander Macpherson, 109 High street.

POLICE COMMISSIONERS

Under "The General Police and Improvement (Scotland) Act, 1862,"
And "Local Authority" under "The Public Health (Scotland) Act, 1867," and "The Sale of Food and Drugs Act, 1875."

[*The Members of the Police Commission are the same as those of the Town Council.*]

Standing Committees.

PAVING, NEW BUILDINGS, AND STREET IMPROVEMENTS (INCLUDING SLAUGHTER-HOUSE).

The Provost, Bailies, and Burgh Treasurer, *ex-officiis.*
Mr. Andrew Foulds (*Convener*), Mr. A. Mackenzie (*Sub-Convener*), Messrs James R. MacFadyen, Allan M'Walter, Robert Cochrane.
Four a quorum.

LIGHTING, CLEANSING, WATCHING AND FIRE ENGINES, AND SANITARY (INCLUDING DRAINAGE).

The Provost, Bailies, and Burgh Treasurer, *ex-officiis.*
Bailie Johnston (*Convener*), David Wilson (*Sub-Convener*), Messrs. Daniel Macfarlane, Robert Balderston, James Goudie, Robert Paton.
Four a quorum.

FINANCE AND ASSESSMENTS.

The Provost, Bailies, and Burgh Treasurer, *ex-officiis.*
The Burgh Treasurer (*Convener*), Bailie Weir (*Sub-Convener*), Messrs. James R. MacFadyen, Andrew Foulds, James Goudie, David Wilson, Archd. Mackenzie, Robert Paton.
Four a quorum.

APPEALS.

The whole of the Commissioners—the Burgh Treasurer (*Convener*), Bailie Weir (*Sub-Convener*).
Six a quorum.

Mr. Thomas Walker, *Clerk to the Commissioners and Local Authority, and Clerk of Police Court.*

Mr. James T. Donald, M.D., *Surgeon and Medical Officer.*

Mr. Donald Sutherland, *Superintendent of Police, Surveyor of Paving, and Inspector of Lighting and Common Lodging-Houses.*

Mr. Robert Green, *Sanitary Inspector, Inspector of Cleansing, Surveyor of Drainage, and Inspector of Food and Drugs.*

Mr. Arthur M'Naughtan, *Superintendent of Fire Brigade.*

Mr. William Scott, *Superintendent of Slaughter-House.*

An Ordinary Meeting of the Commissioners to be held on the Second Monday of every Month, at Seven o'clock p.m.; and an Audited Account of Receipts and Expenditure for the Year ending 15th May to be laid before the Ordinary Meeting in July, yearly. Committee Meetings to pass Plans of and sanction New Buildings, &c., held on the Friday evening immediately preceding each Monthly Meeting of Commissioners.

The Rates of Police Assessments for the year 1885-86 are—

Police Assessments.—At 5½d. per £1 when rented or valued under £3; 8¼d. per £1 at £3 and under £5; and 11d. per £1 at £5 and upwards.

Assessment in Lieu of Petty Customs.—At 2-16ths per £1 when rented or valued under £3; at 3-16ths per £1 at £3 and under £5; and 5-16ths per £1 at £5 and upwards

The Assessment under the Public Health Act is 1d. per £ on Landlord and 1d. per £ on Tenant.

When the fractional part of £1 of the assessable yearly rent or value of Lands or Premises does not amount to 10s., it is not assessed at all; and when such fractional part amounts to or exceeds 10s., it is assessed as £1.

The following Lands or Premises are assessed on one-fourth of their annual value entered in the Valuation Roll, viz.:—

1. All Lands or Premises used exclusively as a Canal or Basin of a Canal, or Towing-path for the same, or as a Railway constructed under the powers of any Act of Parliament for public conveyance, excepting the Stations, Depots, and Buildings, which are assessable to the same extent as other Lands and Premises within the Police Bounds.

2. All the Underground Gas and Water Pipes or Underground Works of any Gas or Water Company.

3. All Woodland, Arable, Meadow, or Pasture Ground, or other Ground used for Agricultural purposes.

POST OFFICE, ST. MIRREN STREET.

Postmaster — FRANCIS DEANS.

ARRIVAL AND DEPARTURE OF MAILS.

Arrives.		*Closes.*	*Despatch.*
6.40 a.m	London, England, South of Ireland, and Foreign,	4.40 p.m	5.10 p.m
6.45 p.m	Do. Do. Do.,	8.0 p.m	8.20 p.m
12.30 a.m	Ireland, North and South,	8.45 p.m	9.0 p.m
4.54 a.m	Do. Do.,	——	——
——	Glasgow,	2.30 a.m.	4.54 a m
12.30 a.m	Do.	9.15 a.m	9.20 a.m
6.40 a.m	Do.	10 30 a.m	10.40 a.m
——	Do.	12.45 p.m	12.50 p.m
11.16 a m	Do.	2 45 p.m	3 p.m
1 20 p.m	Do.	4.15 p.m	4.20 p.m
3 20 p.m	Do.	4 40 p.m	5.10 p.m
——	Do.	8 p.m	8.20 p.m
6.47 p.m	Do.	9.15 p.m	9.30 p.m
9.32 p.m	Do.	——	——
——	Glasgow, London, England, South of Ireland, and Foreign,	5 50 p.m	6.20 p.m
12.30 a.m	Edinburgh	9.15 a.m	9.20 a.m
6.40 a.m	Do.	10.30 a.m	10.40 a.m
——	Do.	12.45 p m	12.50 p.m
3.20 p.m	Do.	4.15 p.m	4.20 p.m
——	Do.	8 0 p.m	8.20 p.m
6.45 p.m	Do.	2.30 a.m	4.54 a.m
12.30 a.m	North of Scotland,	9.15 a.m	9.20 a.m
6.40 a.m	Do.	8.0 p.m	8.20 p.m
3.20 p.m	Do.	5.50 p.m	6.20 p.m
6.45 p.m	Do.	2.30 a.m	4.54 a.m
6.40 a.m	South of Scotland	12.45 p.m	12.50 p.m
3.20 p.m	Do.	2.45 p.m	3 p.m
6.45 p.m	Do.	8.0 p.m	8.20 p.m
——	North of England,	4.15 p.m	4.20 p.m
4.54 a.m	Greenock	6.20 a.m	6.30 a.m
11 a.m	Do.	10.45 a.m	11 a.m
1.5 p.m	Do.	12.55 p.m	1.5 p.m
3 p.m	Do.	2.45 p.m	3 p.m
6.27 p.m	Do.	5.45 p.m	5.55 p.m
8.40 p.m	Do.	10.30 p.m	10.50 p.m
1.4 p.m	Port-Glasgow	2.45 p.m	3 p.m
6.27 p.m	Do.	5.50 p m	6.20 p.m
9.40 p m	Do.	10.30 p.m	10.50 p.m
3 p.m	Bishopton,	9 p.m	9.10 p.m
12.30 a.m	West Highlands	5.30 p.m	5.50 p.m
6.40 a.m	Do.	9.30 p.m	9.35 p.m
1.10 p.m	Johnstone	1.15 p.m	1.35 p.m
3.45 p.m	Do.	4.15 p.m	4.30 p.m
6.40 p.m	Do.	2.30 a.m	3 a.m
1.10 p.m	Lochwinnoch	10.45 a.m	11 a.m
3.50 p.m	Do.	4.15 p.m	4.30 p.m
——	Do.	2.30 a.m	3 a.m
6.40 a.m	Ayr	1.50 p.m	2 p.m
6.40 a.m	Kilmarnock	3.20 p.m	3.30 p.m
——	Howwood,	3.20 p.m	3.30 p.m
——	Carlisle and South Ayrshire,	3.20 p.m	3.30 p.m
6.40 a.m	Ayrshire	6.50 a.m	6.55 a.m
1.10 p.m	Do.	4.15 p.m	4.30 p.m
6.40 p.m	Do.	9.15 p.m	9.30 p.m
6.30 p.m	Elderslie, Quarrelton, and Howwood	2.30 a.m	6 a.m
9 a.m	Renfrew	2.30 a.m	6 a.m
3.30 p.m	Do.	9 a.m	9.30 a.m
6.45 p.m	Do.	3.30 p.m	4 p.m
1 p.m	Linwood	2.30 a.m	6 a.m
7 p.m	Do.	3.30 p.m	4 p.m

Town Deliveries—7.20 a.m., 1.30, 4, and 7.20 p.m.

Letters must be registered half-an-hour previous to the time of box closing, except in the case of the first mail to Ayr, Kilmarnock, &c., which should be registered the evening before. On payment of an extra fee of 2d., letters may still be registered for half-an-hour later in most cases.

Deliveries by letter-carriers begin at 7.20 a.m. (London and Scotland, North of Ireland, Greenock, &c.); 8 a.m. (London, Ayrshire, South of Ireland, &c.); 1.30 p.m. (Edinburgh, Glasgow, Greenock, Ayr, &c.); 4 p.m. (Glasgow, Edinburgh &c.); 7.20 p.m. (Greenock, Glasgow, Ayr, England, &c.)

Rates of Postage.

For Inland Letters—

Not exceeding 1 oz.,			1d.	Exceeding 10 oz. but not exceeding 12 oz.,			4d.
Exceeding 1 oz. but not exceeding 2 oz.,			1½d.	—	12	—	14 „ 4½d.
—	2 oz.	—	4 „ 2d.	—	14	—	16 „ 5d.
—	4 oz.	—	6 „ 2½d.	—	16	—	18 „ 5½d.
—	6 oz.	—	8 „ 3d.	—	18	—	20 „ 6d.
—	8 oz.	—	10 „ 3½d.				

And so on, at the rate of ½d. per every 2 oz.

No Inland Letter must exceed 18 inches in length, 9 inches in breadth, and 6 inches in depth.

Re-directed letters are liable to new rates of postage, but though the new postage should not be paid on the reposting the letter, it will, on delivery, be charged only the prepaid rate.

Newspapers for Foreign parts and Colonies, if posted later than 8 days after publication, are charged *book postage.*

Parcels Post.

1. In order that a packet may go by Parcel Post, it must be tendered at a Post Office for transmission as a parcel. The words "Parcel Post" should be written or printed on the left-hand side, immediately above the address.

2. The Rates of Postage are, for a parcel—Not exceeding 1 lb. in weight, 3d.; every additional 1 lb., 1½d. *No Parcel can be sent exceeding* 11 *lbs. in weight.*

3. The dimensions allowed for an Inland Postal Parcel are—Greatest length, 3 ft. 6 in.; greatest length and girth combined, 6 ft. For example—A Parcel measuring 3 ft. 6 in. in length may measure as much as 2 ft. 6 in. in girth. A shorter Parcel may be thicker; thus, if it measure no more than 3 ft. in length, it may measure as much as 3 ft. in girth—*i.e.*, round its thickest part.

4. The full postage must be *prepaid*, by means of ordinary postage stamps, which must be affixed by the sender.

5. Parcels must not be posted in a letter-box, but must be handed over the counter of a Post Office to the proper officer, by whom the size, weight, and postage of each parcel will be tested before it is accepted. Any packet or parcel marked "Parcel Post," and posted contrary to this regulation, will, unless admissible and fully prepaid at the letter or book post rate, be charged on delivery with a fine of 1d. in addition to any deficient postage at the parcel rate.

Prohibited Parcels.

6. Parcels bearing or containing writing or marks of an offensive or indecent character; or containing gunpowder, cartridges, lucifer matches, or other combustible material, live animals, offensive or filthy matter, or any substance likely to cause injury to other parcels, or to the Officers of the Post Office, may not be sent through the post.

7. Parcels may not contain any letter or packet intended for delivery at an address other than than that borne by the parcel itself.

Parcels requiring Special Precautions.

8. Parcels containing ripe fruit or eggs, fish, meat, or other animal matter; or knives and other sharp instruments; can only be sent if so packed as to prevent all risk of injury to other parcels. Liquid matter must be sent in bottles, cases, or cans securely stoppered, and bottles and other glass articles must be so packed as to be secure from breakage.

Parcels addressed to a Post Office to be called for.

9. Parcels may be addressed to and obtained at Post Offices under the same regulations generally, as letters.

10. Parcels addressed to a Post Office to be called for will be kept (unless containing perishable articles) for three weeks. After they have remained in the office one clear day, they will be charged 1d. a day for demurrage until called for.

Insurance and Compensation.

This scheme of Insurance and Compensation does not apply to Foreign and Colonial parcels.

11. The Postmaster General will (not in consequence of any legal liability, but voluntarily, and as an act of grace), subject to the rules hereinafter mentioned, give compensation for the loss and damage of inland parcels according to the following scale, viz.:—1. Where no fee except postage is paid, the Postmaster General will give compensation to an amount not exceeding £1. 2. Where in addition to the postage an insurance fee of 1d. is paid, the Postmaster General will give compensation to an amount not exceeding £5. 3. Where in addition to the postage an insurance fee of 2d. is paid, the Postmaster General will give compensation to an amount not exceeding £10.

In no case will a larger amount of compensation than £10 be paid. The compensation given in case of damage will be in proportion to that which would have been given had the parcel been lost.

No legal liability to give compensation in respect of any parcel will attach to the Postmaster General, either personally or in his official capacity, and whether or not an insurance fee has been paid. Accordingly, the decision of the Postmaster General as to all questions of compensation will be final.

Rules as to Insurance and Compensation.

Posting and Packing of Parcels.

1. The parcel must be posted in the manner prescribed for the posting of parcels by the regulations for the time being, and the postage must be prepaid.

2. Where no insurance fee is paid, but it is desired to secure compensation, a certificate of posting should be obtained from the officer receiving the parcel. This certificate must be filled up by the sender and handed to the officer of the Post Office, who will sign and return it to him. Forms of certificate can be obtained at any Post Office and from any rural postman.

3. In order to insure a parcel—(1.) The insurance fee must be prepaid. (2.) A certificate of posting, bearing thereon a receipt for the insurance fee, must be obtained on the prescribed form. This certificate must be filled up by the officer of the Post Office receiving the parcel. (3.) The insurance fee must be paid at a Post Office. Rural postmen and mail cart drivers have no power to give a receipt for such fee.

4. The contents of the parcel must be securely packed and enclosed in a reasonably strong case, wrapper, or cover, securely fastened, and of a nature calculated to preserve the contents from loss or damage in the Post.

For exemptions and further particulars, see the Post Office Handbook and Post Office Guide.

Book Postage.

Printed Books, Pamphlets, Magazines, Reviews, &c., whether British, Foreign, or Colonial, may be forwarded by post between places in the United Kingdom (made up in the same manner as newspapers), if prepaid in stamps, at the following rates :—

Under 2 oz, ½d.; under 4 oz, 1d.; under 8 oz., 2d.; and ½d. for every additional 2 oz. No parcel to exceed 18 inches any way, but may contain any number of separate Books, Maps, or Prints, and any quantity of Paper, Vellum, or Parchment, and may be either printed, written, or plain.

Books, if prepaid in stamps, are also forwarded by packet, if unwritten on inside or in the cover, at the rate of ½d. for every 2 oz., to Canada, United States of America, and the Continent.

Registration.

The British Registration Fee on every letter posted for delivery in the United Kingdom, or addressed to any British Colony or Foreign Country, is now 2d.

The same reduction has taken place in the fee chargeable on any newspaper or book packet, addressed to a British Colony or to the Kingdom of Italy, which the sender may desire to register.

Sunday Mails.

Despatch of letters, &c., for London, England, Foreign Countries, Glasgow, Edinburgh, Ireland, Greenock, Port-Glasgow, Ayrshire, &c., 4.45 p.m.

Delivery of letters to callers (from London, England, Foreign Countries, Glasgow, Edinburgh, Greenock, Port-Glasgow, &c.) from 8 a.m. till 10 a.m. at the Office.

No deliveries by letter-carriers on Sundays. On Fast Days two deliveries, commencing at 6.45 a.m. and 8 a.m. Office opens on Sundays from 8 a.m. till 10 a.m., and on Fast Days from 7 a.m. till 10.45 a.m., and from 7 p.m. to 8 p.m.

Receiving Offices and Pillar Boxes.

Letters are collected from the Receiving Offices and Pillar Boxes at 10 a.m, 12.30 p.m., 3.50 p.m., 5.30 p.m., and 8.30 p.m. No collection on Sundays.

Receiving Offices.		Pillar Boxes.	
29 Wellmeadow.	Neilston road.	County place.	Niddry street.
44 Causeyside.	Broomlands street.	Barracks.	Ralston square.
11 Caledonia street.	21 Gauze street.	Blackhall.	Station.
		Cartvale.	Storie street.

Money Orders.

Sums not above 10s.,	2d.	£6 and not above £7,	8d.
10s. and not above £2,	3d.	£7 ,, £8,	9d.
£2 ,, £3,	4d.	£8 ,, £9,	10d.
£3 ,, £4,	5d.	£9 ,, £10,	11d.
£4 ,, £5,	6d.	£10,	1s.
£5 ,, £6,	7d.	*Above which sum no Orders are granted.*	

Postal Orders.

Postal Orders for certain fixed sums, from 1s. up to £1, are issued at all Post Offices in the United Kingdom at which Money Order business is transacted, and at Malta and Gibraltar.

The following are the Amounts for which Postal Orders are issued, and the Poundage payable on each Order :—

Amount of Order.	*Poundage.*
1s., 1s. 6d.,	One Halfpenny.
2s., 2s. 6d., 3s., 3s. 6d, 4s., 4s. 6d, 5s, 7s. 6d., 10s., 10s. 6d.,	One Penny.
15s., 20s.,	One Penny Halfpenny.

Broken Amounts, not exceeding 5d. in value, may be made up by affixing Postage Stamps to the back of any one Postal Order.

Money Orders are granted and paid from 9 a.m. till 6 p.m. Savings Bank and Government Life Insurance Annuity business transacted during same hours; and on Saturdays from 9 a.m. till 8 p.m. On Sundays and Fast Days no business of this description is done.

Office opens on week days for Post Office and Telegraph business from 7 a.m. till 9 p.m., and on Sundays from 8 a.m. till 10 a.m. only, but the letter box remains open as on other days.

Officials of Post Office.

Clerks—A. Logan, 22 Argyle street; W. Smith, 139 George street; Robert R. Deans, St. Mirren street; George Houston, 15 Thread street; James Day, 2 North Croft; Findlay F. Picken, 26 Storie street; Michael Rice, 2 Orr street; Ellen R. Deans, St. Mirren street; Emily M. Foale, 81 Broomlands; Alicia J. Tillett, Mossvale cottage; Joanna J. Fisher, 10 St. James street; Isabella M'Alpine, 3 Cochran street.

Stampers—John Picken, 26 Storie street; Daniel B. M'Coll, 8 Wardrop street; John Brannan, 1 Cameron street; William B. Keith.

Letter-Carriers—James Ramsay, R. C. M'Kinlay, John Gibson, James Morton, George Fleming, George Duncan, Andrew M'Farlane, James M'Laughlan, Henry Blair, Daniel Cryan, David Gibson, James Aitken, James Brown, John Sellars, Edward Reid.

Messengers—Renfrew—Alexander Lochhead. Gaetside—James M'Laughlan, sen. Linwood—Hugh M'Kenzie. Howwood—George Wood. Ralston—J. Millar. Meikleriggs—William Blackley.

FRANCIS DEANS, *Postmaster.*

PUBLIC OFFICES, &c.

Abbey Poor Rates, 6 Gauze street—W. L. Cowden, collector.
Chamberlain's Office, County Buildings—A. M. Ross, chamberlain.
Gas Commissioners, 23 Moss street—A. M. Ross, treasurer.
Inland Revenue, 97 High street—J. A Tannahill, supervisor.
Inspector of Factories—James S. Maitland, 54 Bellmont Gardens, Hillhead, Glasgow.
Justice of Peace, County Buildings—J. P. Fyfe, clerk.
Local Authority of the County of Renfrew—Ja. Caldwell, writer, County Buildings.
Master of Works Office, County Buildings—Robert Sharp.
Office of Clerk of Supply for Renfrewshire, Collector and Treasurer of County Rates, and County Road Collector—Ja. Caldwell, writer, County Buildings.
Police Office, County Buildings—Donald Sutherland, superintendent.
Police Office (County) County place—Robert Hunter, chief constable.
Post Office, St. Mirren street—Francis Deans, postmaster.
Procurator-Fiscal (Burgh), 8 Gilmour street—Wm. Walker.
Procurator-Fiscal (County), Court Buildings, St. James Street—George Hart.
Procurator-Fiscal (J.P.), County Buildings (North Side)—Thomas Campbell.
Renfrewshire Militia Barracks, Williamsburgh—Stewart MacDougall, adjutant and captain.
Sanitary Inspector's Office, 4 Moss street—Robert Green.
School Board Treasurer's Office, 5 County Place—John Anderson.
School Board Inspector's Office, 5 County place—James H. Taylor.
Sheriff Court-Houses, St. James street. Joseph M'Leod Lochhead, Sheriff-clerk; Wm. Brown deputy-clerk.
Stamps, 4 Causeyside—Vacant.
Taxes—Burgh Poor, 8 New Sneddon—James Renfrew, collector.
„ Police, County Buildings—A. M. Ross, treasurer and collector.
„ Water, County Buildings—A. M. Ross, treasurer and collector.
„ Road, County Buildings—A. M. Ross, treasurer and collector.
„ Income—Alexander Nisbet, surveyer, 97 High street.
„ Income——————— collector, 4 Causeyside.
Town Clerks' Office, County Buildings—David Young and Francis Martin, joint clerks.

CARRIERS' QUARTERS.

ALL PARTS OF THE WORLD,...Cowan & Co., Goods Station, Greenlaw—R. M'Lean, agent for Paisley
Do., Caledonian Railway Co.—Peter Blair, agent for Paisley.
Do., Glasgow and South-Western Railway Co., Abercorn Station—Geo. Woodburn, agent for Paisley.
BARRHEAD AND NEILSTON,.....J. M'Callum, 91 Causeyside—Tuesdays, Thursdays, and Saturdays, about 3 p.m.
BEITH, ...Jas. Ferrie, at John Bell's, 12 Causeyside—Tuesdays and Fridays, about 4 p.m.
GLASGOW,.....Robert Lockie, 91 Causeyside—Daily, about 8 a.m.
Do., ...George M'Adam, 78 Broomlands—Daily, about 8 a.m.
Do., ...M'Nair & Co., 5 Bank street—Daily, 9, 11, and 12 a.m.; Sat., 9 only.
Do., ...Wm. Walker, 39 Lady lane—Daily, about 11 a.m.
Do., ...J. M'Donald, 9 New street, calls at E. O. Crawford's, 47 Moss street, Daily, about 11 a.m.
Do., ...Matthew Russell, at John Bell's, 12 Causeyside—Daily.
JOHNSTONE, ...Robert Langmuir, 91 Causeyside, calls at E. O. Crawford's, 47 Moss street, Daily, about 4 p.m.
KILBARCHAN, ...John Currie, 91 Causeyside—Daily, about 6 p.m.
LOCHWINNOCH,.....Thomas Craig, at James Jack's, grocer, Cross—Wednesdays and Saturdays, about 1 p.m.

FEES FOR PROCLAMATION OF BANNS.

PARISH CHURCHES.

For Two or Three Sundays, ... 2s 6d | For One Sunday only, ... 10s 6d
Where the Parties reside in any two of the Parishes within the Registration District of Paisley, only One Fee is charged.

PAISLEY REGISTER OFFICE.

The Fee for Publication of Marriage is 2s. 6d. for Parties residing within the Registration District. Eight Clear Days' Notice must be given previous to the date of marriage.

REGISTRAR OF BIRTHS, MARRIAGES, AND DEATHS.

District of Paisley — Hugh Allison, Registrar, Terrace Buildings.

Office Hours—10 till 3 Daily, unless Saturday, when the Office closes at 1 o'clock. Open also on the evenings of Monday and Thursday from 6 till 8.

Fee for Certificate of Birth, Marriage, or Death—if ordered at Registration, 2s. 1d.; if afterwards, 3s. 1d. Fee for a Particular Search, 1s.; General Search, 2s. Fee for Extract of Death, under the Friendly Society Act—if form filled up by Applicant, 1s.; if filled up by Registrar, 1s. 3d.
A Birth must be Registered within Twenty-One Days.
A Marriage within Three Days after solemnization.
A Death within Eight Days, but previous to interment.

LIST OF PARISHES

With the Streets embraced in each (alphabetically arranged), and the Names and Addresses of the Session Clerks, who take in Proclamations of Marriage for their respective Parishes. Fee for Two or Three Days, 2s 6d. Where the Parties reside in any two of the Burgh Parishes, the Fee is 1s 3d in each.

Abbey Parish,

WITHIN THE BURGH,

Includes—

Abbey street
Abbey terrace
Abbey close
Abercorn street
Ardgowan street (Blackhall)
Auchintorlie rd. (from Clark's court to Hawkhead road)
Blackhall
Blackhall buildings
Bridge street (north)
Buchanan street (east)
Cart street
Cameron street
Christie street
Chapelhill
Cochran street
Cotton street
Crofts (north, south, east, and west)
Crow road (south side only)
Calside road (west side, to Haircraigs cot., Greenlaw)
Garthland place
Garthland lane
Garthland street
Gateside
Gallowhill
Gauze street
Glasgow road (both sides to Halfway-house and Hagg's road)
Glebe street
Hawthorn buildings
Incle street
King street (Saucel)
Ladyburn
Lawn street
Laighpark
Lonend
Mill street (to Seedhills)
Millar street
Netherhill
Niddry street
Renfrew street
Renfrew road (to Potter-row or village)
Sandyford
Silk street.
Saucel
Thread street
Williamsburgh

OUTLINE OF THE LANDWARD PART OF THE ABBEY PARISH.

From Halfway-House to Corkerhill, Henderton, Crookston, Hawkhead Pleasure Grounds to South Lodge, and from thence along the Barrhead Road to Crosstobs, from thence to Brownside, Stanley Muir, and from thence to Bent Bridge, Bentston, and Hartfield, from thence to Glenpatrick Burn, along the east side of this burn to the Distillery, from thence to Foxbar and Lounsdale, and on to a point on Chain road where the Canal Railway crosses said road; then along the south side of the Railway to Crow road, along the centre of this road to Calside road, from thence to Haircraigs cottage, and from thence in a line south of Falside place to Thornly Park, then to Barterholm bridge, to Hunterhill, Chapelhill, Blackhall, to Saucel and to Espedair Burn bridge, corner of Gordon's lane.

Then again starting at Halfway-House, in a line north of Hillington terrace to North Hillington, Rylees, Old Hall, and the Arklestons, to Sandyford, to Abbot's Burn, to Moss toll bar, from thence to Moss plantation, from thence in a line to Blackstone house, from thence to East Candren, to Craigielea.

Session Clerk — Robert Muir. *Office* — at Lawn street School.

High Parish

Includes—

Argyle street
Barclay street
Barr street
Calside (west of Maryfield villa)
Camphill
Canal street (Nos. 11—83)
Castlehead
Castle street (east side)
Churchhill (west side)
George street (Nos. 10—50, and 117—162)
High street (Nos. 28—55, and 81—86)
Lady lane
Oakshaw (Nos. 12—14)
Orr square (east side)
New street (No. 45)
Sir Michael street
Storie street
Stow place (west side)
West Buchanan street
Wellmeadow street (Nos. 1—25)

Session Clerk—J. G. Thomson (of Neilson School)—house, Strattonville, Meikleriggs.

Proclamations may be left with Thomas Gibb, Church-Officer, 39 New street.

Middle Parish

Includes—

Caledonia street (Nos. 1 to 25 and 51 to 56)
Churchhill (east side only)
Clark street
County square and place
Dyers' wynd
Galloway street
Gilmour street
Glen lane
Glen street (Nos. 1 to 17 inclusive)
Greenhill road
Greenock road (to the Toll, west side only)
High street (Nos. 5 to 27 and 87 to 109 inclusive)
Hunter street
Love street (Nos. 1 to 7 and 71 to 75 inclusive)
Macdowall street
Macfarlane street
Maxwell street
Meeting-house lane
Middle lane (Nos. 1 to 7 inclusive)
Moncrieff street (Nos. 6 to 10 inclusive)
Moss street
Murray street
Oakshaw street (from School wynd to Stoney brae
Pattison street
Quay lane (south side only)
Race course and roads
St. James place
St. James street (Nos. 1 to 8 and 20 to 37 inclusive)
School wynd
Back Sneddon (Nos. 1 to 12 and 60 to 69 inclusive)
New Sneddon (Nos. 1 to 10 and 89 to 97 inclusive)
Old Sneddon
Stoney brae (east side only)
Underwood road (north side only)
Westmarch.

Session Clerk — William Peattie, 2 Gilmour street—house, Dunedin, Meikleriggs.

Low Parish (St. George's)

Includes—

Bladda
Bladda lane (north side)
Bridge street (west of Abbey bridge)
Brown's lane
Burn row
Calside (west side)
Calside place (east of and including Maryfield villa)
Canal street (Nos. 1 to 10 and 84 to 91)
Causeyside (except Nos. 56, 57, 58, 59)
Forbes place
Espedair street (east side)
George street (Nos. 1 to 8 and 166 to 170)
George place
Gordon's lane
High street (Nos. 1 to 4)
Laigh Kirk lane
Marshall's lane
New street (No. 45 excepted)
Orchard street
Prussia street
Saucel (Nos. 13 and 14)
Seedhill
Seedhill road (to Nursery gate)
Shuttle street
South Campbell street (east of Espedair street)
Stevenson street
Stirling street
Stow street
Stow place (east side, 1 to 4)
St. Mirren street (except National Bank)
Wardrop street
Water brae.

Session Clerk — James Hay, Engraver, Cross, 10 High street—house, Barshaw cottage, Arkleston road.

Martyrs' Parish

Includes—

Broomlands
Campbell street (west)
Carbrook street
Castle street (Nos. 20 to 35)
Chain road (east side as far as Canal Railway bridge)
East lane (Ferguslie)
Ferguslie
Ferguslie walk
George street (Nos. 52 to 116)
John street
King street
Knox street
Lonewells (Nos. 22 to 46)
Maxwellton
Maxwellton street
Mid lane (Ferguslie)
Millarston
Neil street
Newton street
Queen street
Ralston square
Sandholes
Thomas street
West lane (Ferguslie)
West street
William street

Session Clerk — Archibald Fairlie, Central Schoolhouse—house, Endrickdale, Meikleriggs.

St. Columba Parish

Includes—

High street (Nos. 56 to 80)
Lonewells (east side only)
Oakshaw (from Stoney brae and Orr square westward)
Orr square (west side only)
St. James street (Nos. 9 to 19)
Stoney brae (west side only)
Underwood road (south side only)
Wellmeadow street (27 to 43)
West brae

Session Clerk -- John Mackay, 32 Gauze street.

South Parish

Includes—

Annfield place
Barterholm
Bute place
Calside (east side only)
Carriagehill
56, 57, 58, and 59 Causeyside
Carriagehill Village
Colinslee
Colinslee place
Dovesland
Duke street
Earl Grey place
Espedair st. (ex. east side from Causeyside to So. Campbell st.
Fairhill
Falside
Glenview
Great Hamilton street
Greenside
Hillview
Haircraigs Cottage
Janefield place
Kilncroft lane
Lylesland
Lylesland terrace
Mansfield place
Mary street
Neilson street
Neilston street
Neilston road
Orr street
Potterhill
Prospect Hill
Rowan street
Smith street
South Campbell street
South park
Stock street
Stonefield
Sunnyside
Thrushcraig
Union street

Session Clerk — William Law, 5 Stirling street.

North Parish

Includes—

Albert street
Albion street
Blacklaw lane
Caledonia street (Nos. 26 to 50 inclusive)
Carlile place and lane
Cart lane
Glen street (Nos. 19 to 35 inclusive)
Greenock road (north side only) to the Toll
Love street (Nos. 8 to 70 inclusive)
Lowndes's lane
Moncrieff street (Nos. 1 to 4 inclusive)
Middle lane (Nos. 9 to 12 inclusive)
Mossvale street
Mossvale lane
Nethercommon and Inchinnan road to March burn
North street
Quay lane (Nos. 1 and 2 north side)
Russell street
Springbank road
Smith's lane
Sneddon (New, Nos. 11 to 88 inclusive)
Sneddon (Back, Nos. 13 to 59 inclusive)
Victoria street
Wallace street

Session Clerk — Robert Bennet, 11 Cochran street.

BURYING GROUNDS, GRAVE DIGGERS, &c.

Abbey Church.—Henry M'Pherson, superintendent of Abbey Burying Ground, 4 Smithhills.
Abbey Close United Presbyterian Church.—John Begg, 24 Cotton street.
Canal Street United Presbyterian Church.—John Muir, 127 George street, superintendent of Burying Ground.
Cemetery, 58 Broomlands. — John Murray, superintendent of Paisley Cemetery Burying Grounds, 58 Broomlands.
Gaelic Church.—Mrs. Robertson, 14 Oakshaw street.
High Church.—Francis Davidson, 46 Moss street
Martyrs' Church, 50 Broomlands.—Now united to Cemetery Grounds. Apply to John Murray, superintendent, 58 Broomlands.
Oakshaw Street United Presbyterian Church.—Joseph A. Falconer, 4 Meeting-house brae.
Oakshaw Street Free (late R.P.) Church.—Robert Cochran, 7 West brae.
Thread Street United Presbyterian Church.—James Dalziel, superintendent of Burying Ground, 31 Thread street.
South Church.—Alexander Weatherston, 2 Stirling street.

Fairs.

Third Thursday of February and May, and second Thursday of August and November
Markets—Every Thursday.

ANNUAL HOLIDAYS IN LIEU OF FAST DAYS.
Third Wednesdays of April and October

BANKS.

Bank of Scotland.

Instituted 1695.

ST. MIRREN STREET.

Open from 10 till 3, and on Saturday from 10 till 12.

Agent—George Seton Veitch.
Teller—John Rae.
Messenger—Robert Lochhead.

The Bank negotiates Bills and grants Letters of Credit on all the principal towns in Scotland, England, and Ireland. Draws on its branch in London; Smith, Payne, & Smiths; Coutts & Co.; and the Bank of England; and on the Colonies and Foreign Countries; also issues Circular Notes of £5, £10, and £20 each, free of charge, for the use of travellers and others in all parts of the world.

Head Office—BANK STREET, EDINBURGH.
London Office—LOTHBURY, E.C.

Royal Bank of Scotland.

Incorporated by Royal Charter, 1727.

ST. MIRREN STREET.

Agent—W. J. Ormiston.
Accountant—Geo. Crichton. *Teller*—Peter Dick.
Clerks—Walter M'Gee, William Millar, and Michael Pottie.

Draws on their branch in London; also on the Bank of England, and Messrs. Coutts & Co., London; and all the principal towns in Scotland, England, and Ireland. The Royal Bank of Scotland negotiates Bills on every place where there is a Bank, and effects payments in the United States, British America, Australia, New Zealand, and other British Colonies, and also in the East Indies. Circular Notes, for the use of travellers on the Continent, are issued by the Bank.

Head Office—ST. ANDREW SQUARE, EDINBURGH
London Office—123 BISHOPSGATE ST., Within.

British Linen Company Bank.

Incorporated by Royal Charter, 1746.

17 GILMOUR STREET.

Agent—Hugh Macfarlane.
Assistant Agent—Hugh Macfarlane, jun.
Accountant—Alexander Gardner.
Teller—Andrew Paterson.
Clerks—R. D. Caldwell and G. B. Cunningham.
Messenger—George Miller—house, 2 Thread St.

The Company issue Drafts on their own Office, the Bank of England, and Smith, Payne, & Smiths, London; and on the principal towns in Scotland, England, and Ireland. They grant Letters of Credit on the Colonies and other Foreign Countries, and negotiate Bills payable in any place where there is a Banker. They also issue Circular Notes, free of charge, for the use of travellers on the Continent of Europe and elsewhere abroad.

Head Office—ST. ANDREW SQUARE, EDINBURGH.
London Office—41 LOMBARD STREET, E.C.

Commercial Bank of Scotland Limited.

Instituted 1810, and Incorporated by Royal Charter.

6 GILMOUR STREET.

Agent—James Ross.
Accountant—Walter S. Nicol.
Clerks—James K. Steel, D. L. Orchardson, and Thos. A. Greenlees.

Draws on London Branch, 123 Bishopsgate Street, Within; London and Westminster Bank (Limited), and Coutts & Co., London. Negotiates Bills on every place in Great Britain and Ireland where there is a Bank or Banker. Issues Circular Notes; grants Drafts or Letters of Credit on all the principal towns in England, Scotland, Ireland, the Colonies, and elsewhere abroad.

Head Office—GEORGE STREET, EDINBURGH.

Union Bank of Scotland Limited.

Instituted 1829, and Incorporated under Act of Parliament.

3 GILMOUR STREET.

Agent—William Abercrombie.
Sub-Agent—David C. Bell.
Tellers—George Duff and Joseph Walker.
Clerks—Alexander M. Philips, William Riddell, John Fisher, and John Tudhope.

Draws on their London Office, also on the Bank of England, Messrs. Glyn & Co., and Coutts & Co., London; and on all the principal towns in Scotland, England, and Ireland. Grants Drafts payable in Australia, New Zealand, Canada, and New York. Negotiates Bills on all towns in Great Britain and Ireland where there is a Bank.

Head Offices—INGRAM STREET, GLASGOW, and GEORGE STREET, EDINBURGH.
London Office—62 CORNHILL.

National Bank of Scotland Limited.

Instituted 21st March, 1825, and Incorporated by Royal Charter.

CORNER OF HIGH STREET AND ST MIRREN STREET.

Agent—Donald Maclean.
Accountant—Robert Edmonds.
Teller—William Smith.
Clerks—William B. Dalgety, A. P. L. Robertson. William O. Orr, and John Milne.

Draws on London Office, and on Glyn, Mills, & Co., Coutts & Co., and the Union Bank of London; J. & J. Stuart & Co., New York; and all the principal towns in Scotland, England, Ireland, and the Colonies. The National Bank of Scotland issues Foreign Credits and Circular Notes, available in all parts of the world, and negotiates Bills in every place in Scotland, England, Ireland, and abroad, where there is a Bank or Banker.

Head Office—42 St. Andrew's Sq., Edinburgh.
London Office—37 Nicholas Lane, E.C.
Governor—The Most Honourable the Marquis of Lothian, K.T.

The Clydesdale Bank Limited.

Instituted 1838.

7 HIGH STREET (CROSS).

Open from 10 till 3, and on Saturdays from 10 till 12.

Agent—Robert Russell.
Accountant—James Mackersie.
Clerks—James Carrick, William M. Drummond, David Young, and John Alexander.

Draws on their own Branch in London, and on the London and Westminster Bank, London; and negotiates Bills and grants Letters of Credit on the principal towns in Scotland, England, and Ireland; the Merchants' Bank of Canada, Montreal, and their Branches; on the Bank of British North America, Canada, Nova Scotia, New Brunswick, and Vancouver Island; also on the Union Bank of Australia, Melbourne, Sydney, Auckland, and other branches.

National Security Savings Bank.

Instituted May, 1838.

Office—107 High Street.

Chairman—John Ronald, Esq. *Deputy-Chairman*—John Logan, Esq.
Treasurer—William Abercrombie. *Actuary*—John M'Gown. *Auditor*—Robert Boyd.

Committee of Management.

Bailie Johnston.
Messrs. Stewart Clark.
James Clark.
John Polson.
James Finlayson, M.P., Johnstone.
Thomas Rowat.
George Dobie.

Messrs. Hugh H. Smiley.
James Caldwell.
John Fullerton.
John Young.
Alexander Speirs.
Thos. Glen Coats.
William Lang.
Francis Martin.

Messrs. John Wilson.
J. Parlane, printer.
Archd. Mackenzie.
John P. Kerr.
Campbell Houston.
Andw. Millar, jun.
C. Bine Renshaw.

The Bank is open for receiving and paying every lawful day from 10 till 3 o'clock, and on Saturday evenings from 6 till 9 for receiving only.

Bank Holidays.

New Year's Day, Good Friday, Christmas, first Monday in May, and first Monday in August.

Bills falling due on Good Friday and Christmas are payable the day before, those on New Year's Day and first Mondays of May and August are payable on the next lawful day.

Upon Fast Days and Local Holidays, other than the above, the Bank offices are open only between 9 and 10.30 a.m. Bills due on any such days are payable then, but may be paid the previous day.

Caledonian Railway.

Chairman—J. C. Bolton.
General Manager—James Thompson.
General Goods Manager—Archibald Hillhouse.
Secretary—Archibald Gibson.

Goods Supt. at Paisley—William Caldwell.
Stationmaster—Stewart M'Cowatt.
Carting Agents—Caledonian Company.
Agent—P. Blair.

Glasgow and Paisley Joint Lines.

County Place.

Manager and Secretary—James Hay.
Goods Superintendent—William Caldwell.

Stationmaster—Stewart M'Cowatt.
Carting Agents—R. Grierson & Co.

Paisley and Renfrew Railway.

Trains run between Paisley and Renfrew about every two hours.

Station—Renfrew Road.

Stationmaster—George Woodburn.

Abercorn Station.

Goods Agent—George Woodburn.

Glasgow and South-Western Railway.

General Manager—W. J. Wainwright.
Secretary—John Morton.
Goods Manager—G. H. Turner.

Goods Supt. at Greenlaw Station, Paisley—William Caldwell.
Stationmaster—Stewart M'Cowatt.

Carting Agents—Cowan & Co.

Canal Line.

Superintendent of the Line—Jno. Mathieson.
Engineer—James Adam, C.E.

Goods Agent—William Auchterlonie.
Passenger Agent—George Hay.

Carting Agents—Cowan & Co.

PAISLEY INFIRMARY.

1886-87.

Honorary Directors—Sir Peter Coats, William Abercrombie, Esq.

Ordinary Directors.

President—Mr. Hugh Macfarlane. *Vice-President*—Mr. David Gilmour.
Treasurer—Mr. John M'Gown. *Secretary*—Mr. Francis Martin.

Messrs. William Polson.
R. F. Dalziel.
Andrew Millar.
John Logan.
Stewart Clark.

Messrs. William Russell.
John Walker.
John Ronald.
Thomas Rowat.
John P. Kerr.

Messrs. William MacKean.
James Coats, jun.
John A. Brown.
William Lang.

House Surgeon—David Moffat, M.B., C.M. *Assistant House Surgeon*—A. C. Hunter.
Matron—Miss Malcolm.

Quarterly Committees.

From 1st March to 31st May.
Messrs. John Walker, *Convener.*
William MacKean.
John A. Brown.
Francis Martin.

From 1st June to 31st August.
Messrs. William Polson. *Convener.*
Stewart Clark.
R. F. Dalziel.
Andrew Millar.

From 1st September to 30th November.
Messrs. David Gilmour, *Convener.*
William Russell.
Thomas Rowat.
James Coats, jun.

From 1st December to 28th February.
Messrs. John P. Kerr, *Convener.*
John Ronald.
John Logan.
William Lang.

The President, Vice-President, and Treasurer *ex-officiis* Members of each Quarterly Committee.

Property Committee—The President, Vice-President, Treasurer, and Conveners of Quarterly Committees.

Library Committee—The President, Vice-President, Treasurer, and the Members of the Medical Board.

Account Committee—The Conveners of Quarterly Committees.

Medical Board.

Acting Physician—Dr. Fraser. *Acting Surgeon*—Dr. Donald.
Consulting Physician—Dr. Taylor. *Consulting Surgeon*,—Dr. Graham.
Dispensary Practitioners—Drs. Frank Wilson and W. F. Gibb.

The Dispensary is open every day from 11 a.m. till 12 noon for advice; and from 11 a.m. till 12 noon, and from 5 till 6 p.m. for Dispensing Medicine. Friends of Patients admitted daily from 3 till 4 p.m.

Medical and Surgical Cases require Two Tickets, and are admitted from 8 a.m. till 6 p.m. Accident Cases admitted at all hours without Tickets.

Paisley Convalescent Home, West Kilbride.

BOARD OF DIRECTORS.

President—Mr. John Clark. *Vice-President*—Mr. John P. Kerr.
Treasurer—Mr. John M'Gown. *Secretary*—Mr. Francis Martin.

Sir Peter Coats, Mr. Stewart Clark, Mr. James Coats, Mr. Thomas G. Arthur, Mr. James Clark, Mr. Wm. M'Kechnie, M.D., Mr. R. F. Dalziel, Mr. Hugh Macfarlane.

Ladies' Committee—Mrs. Arthur, Mrs. Kerr, Mrs. Stewart Clark, Mrs. Archibald Coats, Mrs. Wm. MacKean, Miss Barclay.

Medical Officer—Dr. W. F. Gibb. *Matron*—Mrs. Laidlaw.

The Paisley Society for Treatment of Diseases considered Incurable.

The object for which the Society is established is to maintain a Home for Paisley and neighbourhood fitted for the reception of such cases as are considered Incurable, and unsuited for treatment in an ordinary Infirmary, or in the homes of the Patients.

GLENIFFER HOME, CORSEBAR ROAD.

COMMITTEE OF MANAGEMENT FOR 1886.

President—Archibald Coats of Woodside
Vice-President—Thomas Greenlees, junior, Castlehead

Stewart Clark
Ex-Provost Clark
Rev. James Brown, D.D.
Rev. Oliver Flett, D.D.

Rev. A. M. Lang
Rev. G. J. Tait
William M'Kechnie, M.D.
Hugh Macfarlane

C. Bine Renshaw
H. H. Smiley
John Armour Brown
Francis Martin

Hon. Medical Officer—Donald Fraser, M.D.
Hon. Secretary and Treasurer—James H. Dunn, School of Art Buildings, County place
Matron—Miss Craig

Commissary Court.

Held every Thursday at Eleven o'Clock Forenoon.
Commissary—The Hon. Henry James Moncreiff. *Commissary-Depute*—Hugh Cowan.
Clerk—J. M. Lochhead, *Sheriff Clerk*. | *Sheriff Clerk Depute*—W. Brown.
Office—Sheriff Court House.

Ordinary Sheriff Court.

Sheriff Court House, St. James Street.
Sits every Tuesday during Session.
Sheriff—The Hon. Henry James Moncreiff. *Sheriff-Substitute*—Hugh Cowan.
Sheriff-Clerk—Joseph M'Leod Lochhead.
Depute Sheriff-Clerks——William Brown and James Gardner.
Auditor of Accounts—William Brown.

Certain Debts Recovery Court and Sheriff Small Debt Court.

Sheriff Court House, St. James Street.
Held every Thursday at Eleven o'clock during Session.
Sheriff-Clerk—Joseph M'Leod Lochhead.
Depute-Clerks—William Brown and James Gardner.
Bar Officer—Alexander M'Kechnie.

Sheriff Officers.

M'Kechnie & Bulloch, 4 Moss street, Messengers-at-Arms.
Alex. Macpherson, 109 High street. C. H. Johnstone, 46 Moss street.
David Black, 4 Moss street. Alex. M'Gregor, 87 High street.
William M'Lucas, 109 Causeyside.

Justice of Peace Constables.

PAISLEY.

M'Kechnie & Bulloch, 4 Moss street. | Charles H. Johnstone, 46 Moss street.
David Black, 4 Moss street. | William M'Lucas, 109 Causeyside.
Alexander M'Gregor, 87 High street.

JOHNSTONE — William Steel.

Fire Brigade.

Arthur M'Naughtan, *Superintendent*, 4 Moss street.

Alexander Thomson, *Engineer*, 3 Moss street.
William Smith, *Stoker*, 5 Moss street.
John Fleming, *Branchman*, 12 School wynd.
Charles Duncan, *Branchman*, 24 High street.
James M'Lean, *Branchman*, 24 High street.
David Garven, *Fireman*, 21 High street
Robert Kelso, *Fireman*, 52 Caledonia street.
Noble Campbell, *Fireman*, 29 Cotton street.
Alexander Crawford, *Fireman*, 2 School wynd.
George Robertson, *Fireman*, 81 High street.
Patrick M'Millan, *Fireman*, 2 School wynd.
William Halliday, *Fireman*, 13 Gauze street.

Inspectors of Weights and Measures.

Paisley District—Robert Hunter and John Gildawie.
Pollokshaws District—Robert Hunter and Robert Russell.
Greenock District—Robert Hunter and John Angus.
Burgh of Paisley—Andrew Fisher, 81 New Sneddon.

Omnibus Traffic.

Paisley and Glasgow (on Sundays only), at short intervals between 9.30 a.m. and 9 p.m.

Renfrew and Govan (on Sundays only).—From Paisley, 10.15 a.m. and 5.15 p.m. From Govan, 11.15 a.m. and 6.15 p.m.

Barrhead (Daily, except Sundays).—From Gilmour street, Paisley, at 10 a.m., 12 noon, 4 p.m., and 5 p.m. From Barrhead, 11 a.m., 4 p.m., and 5.20 p.m. Extra on Saturdays—From Paisley, 2 p.m. and 8 p.m.; from Barrhead, 3 p.m., 7 p.m., and 9.15 p.m.

INCORPORATED SOCIETIES.

OLD WEAVERS' SOCIETY.

Instituted 1702.

Boxmaster—John Johnston. *Collector*—James B. Lamb.
Old Boxmaster—Thos. Finlator. *Clerk*—Robert Russell, 7 High street. *Officer*—James Osborne.
Managers—Messrs. Andrew R. Campbell, John M'Gown, Hugh Wallace, John Anderson, Thomas Graham, James Dobie, John Adam, Robert A. Ronald, Robert F. Dalziel, John Logan, John R. Macgregor, and Walter King

CORPORATION OF MERCHANTS.

Instituted 1725.

Convener—John Young. *Collector*—Robert Balderston.
irectors—John Ronald, John M. Stewart, John Logan, Matthew Hodgart, Wm. Abercrombie, John M'Gown, James Caldwell, John Fullerton.
Clerk—Wm. Bartlemore, 99 High street.

MALTMEN'S SOCIETY.

Instituted 1730.

Boxmaster—Archibald Dunlop. *Collector*—Henry Wallach.
Clerk—Andrew Millar, jun., 8 Gilmour street.

HAMMERMEN'S SOCIETY.

Instituted 1760.

Deacon—James Barr Lamb. *Collector*—Alexander Watt.
Clerk—James Edward Campbell, County place.

GROCERS' COMPANY OF PAISLEY.

Preses—George Masson. *Treasurer*—Robert Macfarlane.
Clerk—Mr. Jas. H. Dunn, Gilmour street. *Officer*—James Crawford.
Directors—James Wills, James A. MacKean, John M'Gown, George Masson, George Dobie, James Weir, Thomas Graham, M.D., Robert Ritchie, Thomas Drennan, William Morrison, and Andrew Foulds.

The Duncan Wright Endowment.

TRUSTEES (*Officiis*).

H. Cowan, Esq., Sheriff-Substitute.
Provost Cochran.
Bailies Wills.
Weir.
Johnston.
Andrews.
Treas. M'Gown.
Mr. David Young.
Minister First Charge Abbey Parish.
Minister Second Charge Abbey Parish.
Revs A. M. Lang.
Gavin J. Tait.
John Porteous.
John Johnston, Boxmaster Old Weavers' Society.
John Young, Convener Merchants' Society.

LIFE TRUSTEES.

Hugh Wright, Esq., of Altiery.
Hugh Macfarlane, Banker.
William Polson, Starch Manufacturer, Paisley.

Treasurer and Clerk—A. M. Ross, Town Chamberlain.

The Peter Brough Bequest Fund.

Trustees.

Sheriff Cowan.
Rev. T. Gentles.
Rev. J. Porteous.
Thomas Muir.
Provost Cochran.
Rev. J. B. Sturrock.
P. M. Brough.
James Gardner.

Secretary, Treasurer, and Law Agent—James Gardner, 3 County place.

Ladies Committee in connection with the Bible-Nurses Scheme.

Mrs. Arthur.
Mrs. Cowan.
Mrs. Gentles.
Mrs. MacKean.
Mrs. Allan Coats.
Mrs. Macalpine
Mrs. Dalziel.
Miss Janet Barclay, *Secretary.*

Superintendent of Nurses—Miss Mackay, 64 Love Street.

Philosophical Institution.

Instituted, 1808.

Honorary President—Sir Peter Coats. *President*—Sheriff Cowan.

Vice-Presidents—C. Bine Renshaw, F.R.G.S., F.G.S. and Rev. A. Henderson, F.R A.S.

Secretary—James Gardner, 3 County Place. *Treasurer*—Donald Maclean, National Bank.

Council—Matthew Blair, John A. Brown, James Caldwell, James Coats, jun.; James Cook, Rev. John Crouch, Donald Fraser, M.D.; James Hay, G. R. Hislop, F.C.S.; D. W. Porteous, C.E.; James Reid, John Woodrow.

Museum Committee—President, Secretary, Treasurer, Mr. Blair, Mr. Cook, Mr. Coats, Mr. Hislop, Mr. Porteous, Mr. John A. Brown.

Reference Library Committee—President, Secretary, Treasurer, Mr. Caldwell, Mr. Cook, Dr. Fraser, Mr. Hay, Rev. A. Henderson, Mr. Reid.

Observatory Committee—President, Secretary, Treasurer, Mr. Coats, Rev. Mr. Crouch, Dr. Fraser, Rev. Mr. Henderson, Mr. Porteous, Mr. Woodrow.

CONVENERS OF SECTIONS.

Zoological Section—Mr. Morris Young. *Geological Section*—Mr. Blair.

Botanical Section—Mr. Cook. *Astronomical Section*—Rev. A. Henderson, F.R.A.S.

Paisley Free Public Library and Museum.

Provost Cochran, *Convener.*
Treasurer M'Gown, *Sub-Convener.*
Bailies Wills.
Weir.
Johnston.
Andrews.
Messrs. Robert Balderston.
James Goudie.
Andrew Foulds.
Robert Paton.

Sir Peter Coats.
Sheriff Cowan.
Rev. James Brown, D.D.
Messrs. George S. Veitch.
Robert Brown.
George R. Hislop.
George Masson.
John Fullerton.
James Hay.
William Russell.

Three a Quorum.

Stated Meetings of Committee on the third Thursday of January, April, July, and October.

SUB-COMMITTEES.

Library.—Rev. James Brown, D.D., *Convener;* Mr. John Fullerton, *Sub-Convener;* Bailies Wills and Johnston; Messrs. Robert Brown, George S. Veitch, William Russell, and James Goudie,

Museum.—Mr. George Masson, *Convener;* Mr. James Hay, *Sub-Convener;* Bailies Weir and Andrews; Sheriff Cowan; Messrs. Robert Balderston, George R. Hislop, Robert Paton, and Andrew Foulds.

Picture and Sculpture Galleries.—Mr. John Fullerton, *Convener;* Rev. James Brown, D.D.; Treasurer M'Gown, Messrs. George Masson and James Hay.

Property.—Mr. John Fullerton, *Convener;* Bailie Andrews, Messrs. George Masson, and William Russell. The Provost and Sir Peter Coats to be Members of each Sub-Committee.

Lecture Hall Committee.—The Provost and Magistrates.

Curator, Mr. Morris Young. | *Assistant-Curator*, Mr. John Renfrew. | *Janitor*, Mr. Thos. Russell
Young & Martin, *Clerks.*

LIBRARY.

READING ROOM.

Open daily (except Wednesday) from 10 a.m. till 4 p.m., and 6 p.m. till 10 p.m. Wednesday, 10 a.m. till 2 p.m. only.

LENDING DEPARTMENT.

Open daily (except Wednesday) from 12 noon till 4 p.m., and 6 p.m. till 9 p.m. Wednesdays closed all day.

REFERENCE DEPARTMENT.

Open (to ticket-holders only) daily, except Wednesdays, from 2 p.m. till 4 p.m., and 6 p.m. till 9.45 p.m. Wednesdays closed all day.

MUSEUM.

Mondays, - -	12 noon till 4 p.m.
Tuesdays, - -	12 noon till 4 p.m.
Wednesdays, - -	Closed all day
Thursdays, - -	12 noon till 4 p.m., and 6 p.m. till 9 p.m.
Fridays, -	12 noon till 4 p.m.
Saturdays, - -	12 noon till 9 p m

The Coats Observatory.

OAKSHAW.

Trustees—The Council of the Paisley Philosophical Institution.

Committee of Management.

Sheriff Cowan.
Mr. James Coats.

Messrs. James Gardner.
Thomas Finlator.
Rev. John Crouch.

Messrs. Dundas Porteous.
Donald Fraser, M.D.

Convener—Rev. Andrew Henderson, F.R.A.S.

Resident Curator—Donald MacLean.

Open to Members of Philosophical Institution every lawful day from 11 a.m. to 3 p.m., and from 7 p.m. (or dusk if earlier than 7) to Midnight.

Open to Public on Payment of Fee from 7 to 9, and from half-past 9 to half-past 11 on Monday, Thursday, and Saturday evenings, from beginning of September to end of April only.

Paisley Art Institute.

Constituted 1876.

OFFICE-BEARERS.

Hon. President—The Right Hon. the Earl of Glasgow. *Hon. Vice-President*—Sir Peter Coats.

Honorary Committee.

Sir A. C. Campbell, Bart., M.P.
Ex-Provost Clark.
Ex-Provost MacKean.

Messrs. John Polson.
John Clark.
Stewart Clark.

Messrs. W. B. Barbour, M.P.
Thomas Glen Coats.

Members of Committee.

Messrs. John Fullerton.
James Caldwell.
Robert Smith.
James Murc.
Thomas Adam.

Messrs. James Anderson.
James Bryce.
James Clark.
Robt. Cochran, jun.
A. A. Dalglish.

Messrs. Chas. Hayes.
H. Macdougall.
James M'Lean.
Andrew Paterson.
A. T. Webster.

Annual Exhibition of Pictures from about 25th December till end of January.

The Paisley Heritable Property Investment Society.

Incorporated under the Building Societies Act, with Limited Liability. Established 1853.

President—Andrew Foulds, Esq., merchant, Paisley.

Board of Directors—The President, Secretary, and Treasurer; David Caldwell, coal merchant; Robert Rowand, inspector; John Waterston, yarn merchant; Daniel Black, mill manager; Peter Eadie, engineer; James Weir, merchant; A. Craig Muir, commission agent; Robert Russell, banker; Robert Edmonds, bank accountant.

Secretary and Solicitor—D. S. Semple, 16 Gilmour Street.

Treasurer—Alex. B. M'Gown, accountant, Savings Bank.

Surveyor—John Gillespie, licensed valuator, 76 New Sneddon Street.

Auditors—John Muir, accountant, 23 Moss Street; and James Winning, accountant Terrace Buildings.

Bankers—The Clydesdale Bank, Limited; and The National Bank of Scotland, Limited.

Paisley Property Protection Association.

The object of this Association is to protect Proprietors against all unjust burdens, &c., imposed upon their property.

President—Mr. James Winning. *Secretary and Treasurer*—Mr. John Muir

Law Agents—Messrs. Semple & Cochran, 16 Gilmour Street

Total Abstinence Society.

OFFICE-BEARERS.

President—Mr. T. J. Melvin, 14 High street.
Collector and Secretary—Mr. Robert Risk, 8 Buchanan terrace.
Treasurer—Mr. Archd. Fairlie, Endrickdale, Meikleriggs.

Honorary Vice-Presidents.

Revs. Dr. Hutton.
Alex. Wilson.
Robert Dunlop.
Wm. M'Indoe.
W. N. Challice.
George Clazy.

Revs. A. Henderson.
John Porteous.
W. F. Mills.
Provost Clark.
Messrs. James Johnston.
Robert Bird.

Messrs. John Brown.
A. D. Gibb.
James Cook
H. H. Smiley.
John Spence.

Vice-Presidents.

Messrs. James M'Lean.
P. K. Millar.

Messrs. Alex. Murdoch.
Robert Crichton.

Committee.

Messrs. Henry Noble.
Robert Houston.
Thomas Goodlet.
Thomas Graham.
William Thomson.

Messrs. Gavin Cooper.
Thomas F. Reid.
David Arnott.
Henry Harper
John S. Allan.

Messrs. Robert Robin.
James F. Semple.
William Currie.
Robert M'Kerracher.
David Leishman.

Women's Christian and Abstinence Association.

OFFICE-BEARERS.

Honorary President—Mrs. Stewart Clark, Kilnside.
Honorary Vice-President—Mrs. Arthur, Barshaw. *President*—Mrs. Dalziel, Wester Carriagehill.
Vice-Presidents—Mrs. T. W. M'Alpine, Castlehead; Mrs. A. Coats, Hayfield, Castlehead; Mrs. F. Martin, Camphill; Mrs. J. Weir, Gateside; Mrs. Hutton; Mrs. Dr. Richmond, New street; Mrs. James Clark, Chapel house; Mrs. William MacKean, Garthland place.
Treasurer—Miss Carswell, Storie street. *Secretary*—Miss Coats, Hayfield, Castlehead.

Philanthropic Temperance Association.

President—A. Renfrew, Anchor buildings. *Vice-President*—Donald M'Gregor.
Treasurer—James M'Fadyen. *Secretary*—James Bonnar, 19 Great Hamilton street.
With Twelve of a Committee.
Hall-keeper—A. Dunsmore, 40 High street.
Meets every Saturday evening in the Wilson Hall, 40 High street, at 7.30 p.m.

Oakshaw Free Church Literary Society.

Instituted 1880.

OFFICE-BEARERS.

Hon. President—Thomas Scott, sen. *Hon. Vice-President*—Robert Macfee.
President—John Macfee, jun. *Vice-President*—Robert A. Hamilton.
Recording Secretary—Hugh M. Macfee, Sandholes.
Corresponding Secretary—William K. Allan, 49 High street.
Treasurer—Thomas R. Brown.
Visiting Committee—Robert Haldane and Andrew Wilson.

Primitive Methodist Young Men's Mutual Improvement Association.

Meets in St. James street Church, every Friday evening, at 8 o'clock.
President—Rev. Wm. Robinson. *Vice-President*—John M'Creery. *Secretary*—Geo. Muir.
Treasurer—James Murray.

Paisley Highlanders' Association.

President—John Matheson, 24 Oakshaw street.
Vice-President—Samuel Cameron, 9 Abbey street.
Secretary—Alex. Mackenzie, The Harbour. *Treasurer*—John MacInnes, 32 Newton street.

The Directors meet on the first Thursday of every Month, at 8 o'clock p.m., in Mrs. Stevenson's Temperance Hotel, Cross. Office-bearers elected annually at General Meeting on first Thursday in February.

Paisley Female Refuge.

President—Sir Peter Coats. *Vice-President*—Robert Kerr.
Treasurer—John Macalister, Castlehead. *Secretary*—Jas. Parlane, West brae.
Matron—Miss Blue.
With an Acting Committee of Eighteen Members.

PAISLEY PAROCHIAL BOARD.

MEMBERS OF BOARD.

Chairman of the Board—David Wilson, Esq.

Provost Cochran.
Bailies Wills.
Weir.
Johnston.
Andrews.
Messrs. Wm. Coats, jun.
George Masson.
David Wilson.

Messrs. George Dobie.
Patrick Costello.
James Barclay.
James Paterson.
Robert Cochran.
Wm. M'Connell.
Robert A. Ronald.
John Wright

Messrs. James Storie.
William Robin.
Hugh Harper.
John Buchanan.
Robert Lachlan.
James Dobie.
Angus Keay.

COMMITTEES.

Assessment Committee.—Provost Cochran, Bailies Wills, Weir, Johnston, and Andrews, Messrs. Patrick Costello, James Paterson, William M'Connell, Robert Cochran, William Robin, Hugh Harper, James Dobie, Robert Lachlan, Angus Keay—Mr. Costello, *Convener.*

Relief Committee—Provost Cochran, Bailies Wills and Johnston, Messrs. Patrick Costello, James Paterson, James Barclay, David Wilson, R. A. Ronald, James Storie, William Robin, William M'Connell, Hugh Harper, John Buchanan—Mr. Robin, *Convener.*

Poorhouse Committee.—Bailies Wills, Messrs. William Coats, George Masson, James Barclay, Patrick Costello, David Wilson, James Paterson, John Wright, William Robin, Robert Cochran, R. A. Ronald, John Buchanan, Robert Lachlan, James Dobie, William M'Connell, George Dobie, Angus Keay—Mr. Ronald, *Convener;* Mr. G. Dobie, *Vice-Convener.*

Asylum Committee.—Bailie Wills, Messrs. George Masson, William Coats, George Dobie, James Barclay, David Wilson, R. A. Ronald. Patrick Costello, James Paterson, John Wright, Bailie Wills, *Chairman;* Mr. Barclay, *Vice-Chairman.*

Finance Committee.—Messrs. David Wilson, William Robin, James Barclay, Patrick Costello, R. A. Ronald, Bailie Wills, George Dobie—Mr. Wilson, *Convener.*

Parliamentary Bills Committee.—Bailie Wills, Messrs. George Dobie, George Masson, James Barclay, David Wilson, William M'Connell, John Buchanan, Robert Lachlan—Mr. Masson, *Convener.*

LIST OF OFFICIALS.

Inspector of Poor—Robert Rowand, 85 New Sneddon street.
Collector of Rates—James Renfrew, Helena Villa.
Assistant-Inspector of Poor—John M'Kenzie.
Clerk—George Aitken, Neilston.
Governor of Poorhouse—Daniel Nicholson.
Matron of Poorhouse—Mrs. M'Gregor.
Medical Officer—Dr. Taylor.
Chaplain—David Campbell, 35 Oakshaw street.

RICCARTSBAR ASYLUM.

Superintendent—John Thomson.
Visiting Medical Officer—Donald Fraser, M.D.
Resident Medical Officer—Dr. M'Murrich.
Chaplain—Rev. A. Elder.

Industrial School.

President—John M'Gown.
Secretaries—Young and Martin, Town Clerks, County Buildings.
Treasurer—William Abercrombie.
Superintendent—Thomas Smith. *Matron*—Mrs. Smith.

Acting Committee.

Provost Cochran.
Bailies Wills.
Weir.
Johnston.
Andrews.
Treasurer M'Gown.
Messrs. Stewart Clark.
William Abercrombie.
James Clark.

Messrs. Thomas Glen Coats.
William Coats.
Robert A. Ronald.
David Young.
Thomas Rowat.
William Russell.
John P. Kerr.
James Parlane.

Messrs. George Dobie.
A. F. Craig.
Allan Coats.
Duncan S. Boyd.
Revs. Andrew Henderson.
Thomas Gentles.
John Crouch.
J. B. Sturrock.

Association for Improving the Condition of the Poor.

President—Stewart Clark.
Vice-Presidents—Thomas Glen Coats and John Polson.
Treasurer—Geo. S. Veitch, Bank of Scotland, and Peter Jack. *Secretary*—Peter Eadie.
Superintendent—James Murray, 57 Canal Street.

Office-bearers elected yearly in the month of December.

ABBEY PAROCHIAL BOARD.

POPULATION OF ABBEY PARISH,.....34,392 | IN 1885, ASSESSED RENTAL,....£128,699 11 0

Chairman of the Board—Matthew Blair, Esq.

GENERAL AND HOUSE COMMITTEES.

Chairman of General Committee—Isaac Kirkwood, Esq.
Vice-Chairman of General Committee—George S. Veitch, Esq.
Chairman of House Committee—Robert Hutton, Esq.
Vice-Chairman of House Committee—James A. MacKean, Esq.

All the above are *ex-officiis* Members of all the Committees.

Messrs. John Salmon.
John Love.
James Houston.
William Guy.
William Forrest.
Alexander Lang.
David Robertson.
James Myles.
John Wilson (Freeland).
James Wilson.
John Dunlop.
Archibald Renfrew.

Messrs. Isaac Kirkwood.
James Drybrough.
Duncan Ferguson.
Matthew Blair.
James Clark.
Henry Noble.
James A. MacKean.
John Polson.
William Polson.
Jn. Wilson (manufac.)
Robert Macfarlane.
James Crossley.

Seven a quorum.

Messrs. Robert Hutton.
John Gilchrist.
Thomas Reid, sen.
George S. Veitch.
James Riddell.
Patrick Costello.
James M'Nair.
George Smith.
William Morrison.
John Donald.
John M'Callum, sen.
William Waters.

Committees.

PURCHASING COMMITTEE.

Messrs. Robert Macfarlane.
Matthew Blair.
David Robertson.
James A. MacKean.

Messrs. Patrick Costello.
William Guy.
Henry Noble.

Messrs. Alexander Lang.
James Houston.
Mr. David Robertson, *Convener.*

REPAIR COMMITTEE.

Messrs. James Drybrough.
George Smith.
Henry Noble.
Patrick Costello.

Messrs. James A. MacKean.
Isaac Kirkwood.
William Forrest.
James M'Nair.

Messrs. Matthew Blair.
Thomas Reid, sen.
John M'Callum, sen.
Mr. Jas. Drybrough, *Convener.*

LABOUR COMMITTEE.

Messrs. Henry Noble.
Alexander Lang.
William Guy.
William Forrest.

Messrs. James Riddell.
Jn. Wilson (manufac.).
John Donald.
James M'Nair.

Messrs. George Smith.
William Morrison.
Mr. James Riddell, *Convener.*

RELIEF COMMITTEE.

For taking charge of all matters regarding the administration of Relief to Paupers and the Education of Pauper Children, and advising with the Inspector thereanent.

Messrs. Isaac Kirkwood.
James Houston.
William Guy.
John Dunlop.
Archibald Renfrew.
David Robertson.
James Drybrough.
Robert Macfarlane.

Messrs. James A. MacKean.
Henry Noble.
Alexander Lang.
Patrick Costello.
Matthew Blair
Thomas Reid, sen.
James Crossley.
James M'Nair.

Messrs. John M'Callum, sen.
John Gilchrist.
Robert Hutton.
John Donald.
George S. Veitch.
William Waters.
James Clark.

Mr. Robert Macfarlane, *Convener.*

Five a quorum.

ASSESSMENT, FINANCE, AND LAW COMMITTEE.

For disposing of all Appeals against Assessment, and taking charge of all matters of Finance and questions of Law.

Messrs. James Myles.
R. Macfarlane.
James Clark.
John Salmon.
William Polson.
Matthew Blair.
Jn. Wilson (manufac.)

Messrs. John Polson.
David Robertson.
James Drybrough.
Archibald Renfrew.
George S. Veitch.
William Morrison.

Messrs. James Wilson.
Isaac Kirkwood.
James A. MacKean.
William Guy.
Robert Hutton.
Mr. James Clark *Convener.*

SANITARY COMMITTEE.

Appointed under "Public Health (Scotland) Act, 1867."

Messrs. James Myles.
David Robertson.
John Salmon.
James Wilson.
Jn. Wilson (Freeland).
Alexander Lang.

Messrs. John Polson.
John Dunlop.
Archibald Renfrew.
James Drybrough.
James Riddell.
C. B. Renshaw.

Messrs. John Malloch.
Peter M'Laurin.
Isaac Kirkwood.
Duncan Ferguson.
James Craig.
Mr. Kirkwood, *Convener*.

Three a quorum.

Statutory and Special Meetings of the Parochial Board are held in February and August, for revising and adjusting the Roll of Poor; in January, for appointing Committees and electing Chairman; and in June for imposing Assessment.

List of Officials.

OUT-DOOR DEPARTMENT—OFFICE, 6 GAUZE STREET.

Inspector—J. M. Campbell.
Assistant-Inspector—Finlay Kerr.
Clerk—Robert M'Hutchison.
Collector—W. L. Cowden.
Assistant—J. Brand.
Office Boy—John Lang.

IN-DOOR DEPARTMENT—POORHOUSE AND ASYLUM.

Governor—John Calder.
Matron—Mrs. Janet Gray.
Governor's Clerk—Robert Bell.
Laundress—Ann Fotheringham.
Cook—Jane Laing.
Chaplain and Teacher—Robert Risk.
Hospital Nurse—Elizabeth Johnston.
Gardener—John Gardiner.
Baker and Precentor—George Orr.
Shoemaker—Allan M'Donald.
Jobbing Tradesman—Robert Adam.

ASYLUM ATTENDANTS.

Head Male Attendant—George Ferguson.
Ordinary Attendants—Thomas Burgess and John Fullar.
Head Female Attendant—Janet Currie.
Ordinary Attendants—Eliza Clugston, Maggie Robertson, and Ann M'Gregor.
House Surgeon—Dr Graham, 3 Garthland place.
Substitute—Dr. Hunter, 31 St. James street.
Porter—John Reid.
Auditor—William Robb, Union Bank.

Medical Staff.

James Hutchison, Surgeon, 23 Causeyside, visits all south of Stevenson street and Espedair, and west of Castle street, including Inkermann. *Substitute*—Dr. Whitehead, 2 New Smithhills.

James T. Donald, M.D., M.R.C.S.E., 5 Gauze street, visits north of Stevenson street, east of Castle street, and Newtown. *Substitute*—Dr. Tomlins.

Out-Door Paupers resident within Paisley are supplied with Medicines at the Shop of R. T. M'Cowan & Co., 8 High street.

James Wilson, M.D., Surgeon, 61 High street, Johnstone, has the Johnstone portion of the Parish, including Elderslie, and supplies Medicines to Paupers there. *Substitute*—Dr. Herbertson

Robert Corbett, M.D., Barrhead, has that portion of the Parish under his charge, including Hurlet and Nitshill, and supplies Medicines to Paupers resident therein. *Substitute*—Dr. Mason, Barrhead.

Registrar (Barrhead and Levern District)—Alexander Watson, Main street, Barrhead.

Interim Registrar (Johnstone and Elderslie District)—W. G. Fleming, 12 Walkinshaw street, Johnstone.

Sanitary Inspector (Abbey Local Authority)—Thomas Donald, 43 Lady lane, Paisley.

Justices of the Peace.

PAISLEY DISTRICT.

Alexander, Claud, of Ballochmyle.
Abercrombie, William, banker.
Barclay, James, Edinburgh.
Bell, William, Renfrew.
Brown, Hugh, Egypt Park.
Brown, John, Carriagehill Works.
Brown, Robt., Underwood Park.
Cattanach, Alex., Auchentorlie.
Clark, James, Chapel.
Clark, John, Gateside.
Clark, Stewart, Kilnside.
Coats, James, New York.
Coats, Sir Peter, of Auchendrane, Ayr.
Coats, Thomas Glen, of Ferguslie Park.
Craig, Archibald, Gateside.
Hamilton, George, of Blackland.
Holms, Archibald C., of Sandyford.
Hutcheson, John, Garthland place.
Macfarlane, Hugh, banker.
MacKean, William, Garthland Place.
MacKean, James Anderson, Calside.
M'Gown, John, banker.
M'Farlane, Graham, Beltrees.
Malloch, John, The Glen. Eldarslie.
Millar, James, Largs.
Morgan, John, Johnstone.
Polson, John, of Thornly.
Polson, Wm., starch manufacturer.
Renshaw, C. B., Glenpatrick.
Richardson, G. W.
Russell, William, High street.
Veitch, George Seton, banker.
Wilson, George, West Hurlet.
Wilson, James, Dykebar.
Wotherspoon, Wm., Maxwellton.

The Sheriff-Depute and Sheriff-Substitutes of Renfrewshire, and the Provost and Magistrates of Paisley, for the time being.

SCHOOL BOARD.

Members for Triennial Period 1885-8.
Mr. Thos. Glen Coats, *Chairman.*

Rev. Canon Hugh Chisholm.	Rev. Andrew Henderson.	Mr. John A. Brown.
Mr. James Clark.	Rev. Thomas Gentles.	Mr. John M'Gown.
Provost Cochran.	Mr. Thomas James Melvin.	

OFFICIALS.

Clerk—Mr. Thomas MacRobert. *Treasurer*—Mr. John Anderson.
Inspecting Officer—Mr. James H. Taylor.

The ordinary meetings of the Board are held on the second Wednesday of each month, and the Standing Committees hold their ordinary meetings on the Monday previous.

STANDING COMMITTEES OF THE BOARD.

Board in Committee—All the Members of the Board. Mr. T. Glen Coats, *Convener.*
Education—All the Members of the Board. Ex-Provost Clark, *Convener.*
School Attendance—All the Members of the Board. Rev. A. Henderson, *Convener.*
Finance—All the Members of the Board. Mr. John M'Gown, *Convener.*
Works—All the Members of the Board. Mr. Melvin, *Convener.*
Grammar School and Academy—All the Members of the Board. Rev. Thomas Gentles, *Convener.*
Religious Instruction—Rev. Andrew Henderson, *Convener.*

The Industrial and Domestic Economy Departments of the Schools are under the superintendence of Mrs. Arthur, assisted by Miss Dunn, Mrs. Flett, and Mrs. Millar.

PUBLIC SCHOOLS AND TEACHERS.

SCHOOLS UNDER THE PAISLEY SCHOOL BOARD.

Grammar School and Academy.

TEACHERS.

Rector—Mr. James Stirling, M.A.
Classical Department—*Head Master*—The Rector. *Junior Master*—Mr. William Taylor, M.A., C.M.
Assistant—Mr. William Lamberton, M.A.
English Department—*Head Master*—The Rector. *Junior Master*—Mr. William Taylor, M.A.
Assistants—Mr. William Lamberton. M.A., Mr. William Williamson.
Initiatory Mistress—Miss Mary G. Weir, C.T. *Assistants*—Miss Annie S. Gray and Miss Lizzie F. Fleming.
Mathematical Department—*Head Master*—Mr. John Hardie, M.A. *Assistants*—Mr. William Dock. M.A., and Mr. James B. Wallace, M.A.
Modern Languages Deparment—Mr. Pierre F. Stalker, Prof. (Univ. Gall.)
Writing—Mr. James B. Wallace, M.A.
Science—Mr. John Hardie, M A.
Industrial Department - Miss Mary G. Weir. *Assistants*—Miss Annie S. Gray and Miss Lizzie F. Fleming.
Singing—Senior Department—Mr. Wm. Williamson. Junior Department—Wm. Lamberton, M.A.
Drawing and Painting—Mr. Charles Hayes, Elocution—Mr. Thomas Harrower.
Janitor, Drill Instructor, and Teacher of Gymnastics, &c.—Sergeant John Thomson.

PUBLIC ELEMENTARY SCHOOLS.

1.—Ferguslie Public School.

Opened 4th September, 1882.
Head Master—Mr. John Taylor, M.A., C.T., Calside Villa.
Senior Department—*Master*—Mr. John Taylor, M.A., C.T. *First Assistant*—Mr. Alexander Rodger, M.A., C.T. *Second Assistant*—Mr. Henry Glassford, C.T.
Junior Department—*Master*—John Whiteford, C.T. *Assistant*—Miss Maria Ritchie, C.T.
Initiatory Department—*Mistress*—Miss M. Irvine, C.T. *Assistant*—Miss Janet Allison, C.T.
Industrial Department—*Mistress*—Miss Janet Biggar, C.T.
Drawing—Senior Department—*Master*—Mr. James Brown, C.T.D. Junior Department—*Master*—Mr. John Whiteford. C.T.D.
Janitor, Drill Instructor, and Teacher of Gymnastics, &c.—Sergt. John Kennedy, Ferguslie School

2.—North Public School.

Opened 4th September, 1876.
Head Master—Mr. William Stewart,
Senior Department—*Master*—Mr. Wm. Stewart. *First Assistant*—Mr. Jas. A. Rankin, C.T.
Second Assistant—Mr. John Gemmell, C.M.
Junior Department—*Master*—Mr. Alex. Macphee, F.E.I.S. *Assistant*—Miss Jessie Wylie, C.T., and Assistants.
Initiatory Department—*Mistress*—Miss Annie A. Robertson, C.T. *Assistant*—Miss Margaret Wilson, and Assistants.
Industrial Department—Miss Evelyn F. M'Kenzie, C.T.
Janitor—Sergeant William Blackie.

3.—South Public School.

Head Master—Mr. William Brownridge, C.T., F.E.I.S.
Senior Department—*Master*—Mr. William Brownridge, C.T., F.E.I.S. *First Assistant*—Mr John Pollock, C.T., and Assistants. *Second Assistant*—Mr. Alexander Andrew, M.A., C.T.
Junior Department—*Master*—Mr. Geo. Beveridge, C.T. *Assistant*—Miss Jane Calderwood, C.T., and Assistants.
Initiatory Department—*Mistress*—Miss Anna S. Biggar, C.T. *Assistant*—Miss Mary Dickie, C.T., and Assistants.
Industrial Department—*Mistress*—Miss Elizabeth Scott, C.T.
Drawing—Senior Department—*Master*—Mr. John Pollock, C.T. Junior Department—*Master*—Mr. John Pollock, C.T.
Janitor, Drill Instructor, and Teacher of Gymnastics, &c.—Sergeant John Brown, 3 Espedair.

4.—East Public School.

Head Master — Mr. Alex. Tagg, C.T., F.E.I.S., 3 Greenlaw terrace.
Senior Department—*Master*—Mr. Alex. Tagg, C.T., F.E.I.S. *First Assistant*—Mr. William Taylor, C.T., 43 George street. *Second Assistant*—Dewar Robb, 1 Incle street.
Junior Department—*Master*—Mr. Hugh A. Tulloch, C.T., 3 Blackhall. *Assistants*—Miss Joan Mathieson, 23 Oakshaw street; Miss Mary Ross, 1 Hillview; Miss Agnes Neilson, 3 Royal terrace; Mr. James Adam, 4 Old Smithhills.
Initiatory Department—*Head Mistress*—Evelyn F. Mackenzie, 2 Florentine place, Hillhead, Glasgow. *Assistant*—Miss Julia M'Andrew, C.T., 34 New Sneddon
Industrial Department—*Mistress*—Miss Mary Waterston, C.T.
Janitor, Drill Instructor, and Teacher of Gymnastics, &c.—Sergeant Peter Brannan.

5.—West Public School.

Head Master—Mr. George Dick, C.T., F.E.I.S.
Senior Department—*Master*—Mr. George Dick, C.T., F.E.I.S. *First Assistant*—Mr. John Cullen, C.T. *Second Assistant*—Mr. Andrew Comrie, M.A.
Junior Department—*Master*—Mr. John Noble. *Assistant*—Miss Agnes Hart More, C.T., and Assistants.
Initiatory Department—*Mistress*—Miss Janet Smith, C.T. *Assistant*—Miss Elliot C. Black, C.T., and Assistants.
Industrial Department—*Mistress*—Miss Kate Reid, C.T.
Drawing—Senior Department—*Master*—Mr. Andw. Comrie, M.A. Junior Department—*Master*—Mr. John Noble.
Janitor, Drill Instructor, and Teacher of Gymnastics, &c.—Sergeant John Hill.

6.—George Street Central Public School.

Master—Mr. Archibald Fairlie, C.T., Meikleriggs. *Infant Mistress*—Miss Flora C. Weir.
First Assistant—Miss Annie Ross, C.T. *Second Assistant*—Mr. George Graham.
Janitor—Mr. John Peden.

7.—Stevenson Street Public School.

Senior Department—*Master*—Mr. Robert Ferguson, C.T. *First Assistant*—Miss Eliza Thompson.
Second Assistant—Mr. Alex. Harper, C.T. *Pupil Teacher*—Mr. Wm. Campbell.
Junior Department—*Mistress*—Miss Mary Allan, C.T. *Assistant*—Miss Pollock.
Pupil Teachers—Misses Annie Harley and Bessie Cunningham. *Janitor*—Mr. Robert Clark.

8.—Carbrook Street Public School.

Master—Mr. John Coutts Niven, M.A., C.T., 22 Wellmeadow.
Mistress—Miss Jessie Waterston, C.T. *Drawing*—Miss M. G. Todd, C.T.
Janitor—Mr. James Mackie.

9.—Stow Public School.

Mistress—Miss Jane Dalziel, C.T. *Assistant*—Miss Jane Reid, C.T.
Janitor—Robert Clark.

10.—Graham Educational (Half-Time) Public School.

Master—Mr. Hugh A. Brown, C.M. *Principal Assistant*—Miss Mary M. Neilson, C.M.
Assistants—Misses Jeanie Currie and Mary A. Girdwood.
Pupil Teacher—Miss Jenny A. Leishman. *Monitor*—Mr. John Cochrane.
Janitress—Mrs. Ganson.

11.—Mossvale Public School.

Master—Mr. George H. Cockburn, C.T., 1 Bute Place.
Assistant—Miss Isabella Reid, C.T., Stanley Place, 48 Causeyside.
Janitor—W. B. Maxwell.

12.—Thread Street (Half-Time) Public School.

Head Master—James R. Taylor, C.T., 43 George street.
Principal Assistant—John Mackay, C.T., 11 Abbey street. *Assistants*—Mary A. Graham, ex-P.T., 34 Old Sneddon street; Jane Gardner, ex-P.T., 84 High street.

13.—Marshall's Lane Public School.

Head Master—Mr. James Brown, C.M. *Assistants*—Miss Taylor and Miss Alexander.
Janitor—Mr. Little.

14.—Martyrs' Public School.

Head Mistress—Miss Morton, C.M. *Assistants*—Miss Elder and Miss Anderson.

Maxwellton (Half-Time) School.

Chairman of Managers—Peter Coats, jun., Esq.
Managers—Thomas Glen Coats, Esq. William Brownlie, Esq. William Chalmers, Esq. Mr. James Adam, accountant, Ferguslie Thread Works.
Mistress—Miss Mary Anderson, C.T. *Assistant*—Agnes L. Beveridge, C.T.
Janitress—Mrs. Cochran, 11 Maxwellton.

Lawn Street Public School, 11 Lawn Street.

Instituted 1835.
Mistress—Miss J. S. Airlie, C.T. *Assistants*—Miss J. S. Arnott, C.T., 17 Argyle Street, and Miss M. Alston.

St. Mary's Roman Catholic School, 21 Queen Street.

Head Master—Mr. J. Easton. *Assistants*—Misses M'Pherson, Carrigan, Brennan, and M'Hardy. *Janitress*—Mrs. O'Brien.

St. Mirren's Roman Catholic School, 18 School Wynd.

Master—Mr. William Alty, C.T. *Assistants*—Miss Wynne, C.T., and Mr. J. Turner and Mr. J. Devine.
Janitor—Mr. N. Collins.

St. Catherine's Roman Catholic School, 10 Stow Street.

Head Teacher—Miss Jessie M'Donald, C.T. *Infant Mistress*—Miss Keenan.
Assistants—Misses M'Ewen, M'Pherson, and Walls. *Janitress*—Mrs. M'Mahon.

Hutcheson Charity School, Orr Square.

Instituted (built) 1821.
Directors—The Provost, Bailies, and Treasurer of the Burgh; One Member of each of the three Kirk Sessions of the Town Parishes; The President of the Merchants' Society; The Box Master of the Old Weavers' Society, and the Chairman of the Paisley Parochial Board.
Teacher—Mr. James M'Gaw.

JOHN NEILSON ENDOWMENT EDUCATIONAL INSTITUTION.

Opened 2nd April, 1852.
Directors—Sheriff Cowan, Mr. Robert Kerr, Mr. Thomas Hodge, Mr. Francis Martin, Mr. John A. Brown.
Secretary and Treasurer—James Gardner, Writer, 3 County Place.

First Department—Miss Neil and Assistants.
Second Department—Miss Rennie and Assistants.
Third Department—Mr. David Hamilton, *Master* and Mr. John Davidson, and Assistants.
Fourth Department—Mr. Alex. Murdoch, F.E.I.S., *Master;* Mr. David Dick, and Assistants.
Fifth Department—Mr. John G. Thomson, *Master;* Mr. John Woodrow, jun., and Assistants.
Classical and Mathematical Department—Mr. Robert Young, A.M., *Master*, and Assistants.
French and German—Herr Sonntag.
Sewing, Knitting, and Domestic Economy—Miss Dickson and Miss Macausland.
Drawing—Mr. C. Hayes.
Janitor and Teacher of Gymnastics—Mr. William Taylor—house, Neilson Lodge.

Miss Kibble's Reformatory Institution, Greenock Road.

Opened 1st August, 1859.
Chairman — Sheriff Cowan.
Trustees and Managers—The Sheriff of Renfrewshire; The Sheriff-Substitute at Paisley; The Provost of Paisley; The Minister of the First Charge of the Abbey Parish of Paisley; The Minister of the High Church Parish of Paisley; all for the time being. And Messrs. William Abercrombie, Francis Martin, James Clark, and Thos. Rowat.
Joint Secretaries and Treasurers—Alexander Mackenzie and J. M. Lochhead.
Governor—John Grant. *Matron*—Mrs. Grant.

ɔvernment School of Design, Gilmour Street.

ɜnt—Alexander Fullerton. *Vice-President*—Thomas G. Coats.
Treasurer—William Abercrombie.
Ordinary Directors—Provost Cochran, Treasurer M'Gown, Messrs. Stewart Clark, Archibald Craig, John Ronald, Robert Brown, Hugh H. Smiley, Archibald Coats, John Walker, James Caldwell, and Robert Smith.
Masters — Messrs. Charles Hayes and William Shedden.
Honorary Secretaries—Messrs. Young and Martin.

MASONIC LODGES.

Renfrewshire East Provincial Grand Lodge.

Sir Arch. C. Campbell, Bart., M.P., Blythswood House, Renfrew, *P.G.M. and Grand Master Mason of Scotland.* Ja. Caldwell, *D.M.* Robert Nisbet, 592. *S.M.*
George Fisher, 129, *P.S.M.* Z. H. Heys, 307, *S.W.* H. E. Gordon, 617, *J.W.*
James Drewette, 4 County Place, *Secretary.* Rev. W. F. Mills, *Chaplain.*
Alex. Macpherson, 129, *Treasurer.* A. Brown, 592, *Senior Deacon.*
John Caldwell, 129, *Junior Deacon.* Robert Campbell, 242, *Architect.*
Wm. Beattie, 458, *Bible Bearer.* John Crawford, 370, *Sword Bearer.*
Wm. A. Maver, 153, *Director of Music.* Thos. Whyte, 426, *Jeweller.*
John Brown, 426, *Director of Ceremonies.* David Galbraith, 458, *Marshal.*
James W. Graham, 347, *Assistant-Marshall.* William M'Kie, 592, *Standard Bearer.*
Alex. Morrison, 129, *Senior Steward.* James Stevenson, 617, *Junior Steward.*
Wm. Marshall, 153, *Inner Guard.* William Alexander, 129, *Tyler.*
James Drewette, *Convener.*

St. Mirren Lodge, No. 129.

Instituted 1749.
John Caldwell, R.W.M. Matthew Jamison, I.P.M. Hugh Allison, D.M. James Jack, S.M
James Cunningham, S.W. Robert G. Cook, J.W. James Adams, Treasurer.
R. C. Kilgour, Secretary. John Whiteford, S.D. James B. Smith, J.D.
Martin Walker, Architect. J. A. Barnett, B.B. Gavin Cleghorn, Jeweller.
James Pattinson, Director of Music.
James Connell, S.S. Andrew Moffat, S.S.B. Hugh Lachlan, J.S.B.
Wm. Craig, I.G. Wm. Alexander, Tyler.
Place of Meeting Masonic Hall, 95 High street.
Regular meetings of the Lodge are held on the first and third Mondays of the Winter months, and on the first Monday of May, June, July, and August, at 7.30 p.m.

Royal Arch Chapter, No. 112.

George Fisher, M.E.P.Z. James Tannahill, M.E.P.H. Jas. Strachan, M.E.P.J.
Archd. M'Arthur, E.S.E. Hugh Allison, E.S.N. James Jack, Treasurer.
John Crawford, 1st Sojourner. Daniel Bell, 2nd Sojourner. Donald M'Lean, 3rd Sojourner.
Alexander Morrison, Steward. Wm. Alexander, Janitor.
Meets on the second Thursday of each month, except June, July, and August, in the Masonic Hall, High street, at 8 p.m.

The Abbey Royal Arch Chapter, No. 76, of Paisley.

Meets on second Monday of each month.
Charter granted by Supreme Grand Royal Arch Freemasons on the Fifth Day of March, 1856.
OFFICE-BEARERS FOR SESSION 1886-87.
Wm. Gemmell, M.E.Z. John Crawford, M.E.H. James Cunningham, M.E.J.
John Ferguson, Scribe E. John C. Drew, *Treasurer.*
John Woodrow, *1st Sojourner.* William Craig, *2nd Sojourner.* Robt. Smith, *3rd Sojourner.*
William Lockie, *Janitor.*

Renfrew County Kilwinning Lodge, No. 370.

John Johnstone, R.W.M. Wm. Gemmell, I.P.M. Hugh Glover, S.M. James Wills, D.M.
John Crawford, S.W. James Graham, J.W. Wm. Glover, Treasurer. J. B. Smith, Secretary.
Rev. A. M. Lang, Chaplain. John Ross, Architect. Robert Paton. S.D. John Laing, J.D.
Andrew Ferguson, Standard Bearer. Andw. Cochran, Bible Bearer. James S. Townley, Organist.
Robert King, Jeweller.
A. K. Inglis, John Woodrow, Thomas Hood, jun., and Chas. Jago Gregg, Stewards.
Neil Woodrow, Inner Guard.
Meets in Masonic Hall, Paisley, on the first and third Thursday evening of each Month, excepting June, July, and August, when only on the first Thursday.

ANCIENT ORDER OF FORESTERS

Court St. John, No. 5222, A.O.F.

Gabriel Watson, C.R. John N'Quade, S.C.R.
Danlel Reid and William Berry, Woodwards. Archd. Anderson and John Fox, Beadles.
Robert Brown, 4 Colinslie place, Treasurer. R. M. Inglis, Moss-side place, Secretary.
Thomas Muir Hugh Harper, and James Thomson Trustees.
John Holms, M.D., Court Surgeon.
Election of Office-bearers in June and December.

Court King George, No. 5763.

Alexander Eccles, C.R. Michael Boyce. S.C.R.
John Scott, 6 Mossvale street, Treasurer. Charles O'Neil, 27 Storie street, Secretary.
Bernard M'Inhill and John M'Skyming, Woodwards.
Patrick M'Barron and John Black, Beadles.
John Holms, M.D., Court Surgeon.
John M'Gown, James Clark, and John Gildowie, Trustees.
Meets every alternate Tuesday in the Wilson Hall, 40 High street.
Election of Office-bearers in May and November.

Paisley District Ancient Order of Foresters.

James Gibson, D.C.R. Robert Clark, D.S.C.R. James Wylie, D.T.
R. M. Inglis, D.S., Moss-side place.

Loyal Order of Ancient Shepherds, A.U.

Heather Bell Lodge, No. 1533.

Matthew Lawson, W.M. James Buckley, D.M.
Secretary—John Graham, 105 Causeyside. *Treasurer*—Hugh M'Kenzie.
Lodge Surgeon—David Gardner, M.B.C M.
Meets in Temperance Hall, 5 Storie street, every alternate Monday, at 8 p.m.
Election of Office-bearers last meetings in June and December.

ODDFELLOWS.

Alexander Wilson Lodge of Oddfellows, M.U., No. 2480.

Instituted 16th October, 1840.
Registered under the New Act, 23rd Sept., 1878.
Andrew Ewing, G.M. John Mack, N.G. James S. Bogie, V.G. John Fleming, E.S.
Wm. Arneil, Warden. William Callender, Tyler.
James M. Nicol, John Bailie, Archibald Hogg, and Robert Hogg, Supporters.
James Hutchison, Surgeon. Wm. Allan, Officer and Lecture Master.
Thomas Whiteford, Degree Master. Wm. Young, Treasurer, 15 Broomlands.
James A. Lyle, James Hutchison, and Hugh Dykes, Trustees.
William Walsh, Secretary, 2 Orr Street.
Meets every alternate Tuesday at Eight o'Clock p.m., in the Oddfellows' Hall, 43 New street.
John Carswell, District C.S. John Arthur, District Treasurer.
James Tagg, District G.M.
Secretaryship and Treasurership are permanent, other Office-bearers re-elected half-yearly, in June and December.

PAISLEY RACE COMMITTEE.

Chairman—George Morrison.
Robert Henderson. John M'Kay.
Secretary and Treasurer—George Fisher, 38 New street.

Stewards and Officials for 1886.

Stewards.

His Grace the Duke of Montrose, K.T.
Sir Michael R. Shaw-Stewart, Bart., Lord Lieutenant of Renfrewshire
Sir A. C. Campbell, Bart., M. P., of Blythswood
J. C. Cunninghame, Esq. of Craigends
M. Hugh Shaw-Stewart, Esq. of Carnock
William Stevenson, Esq. of Househill
Major R. M. M'Kerrell, of Hillhouse
J. Gardiner Muir, Esq., Eardisley
John Cross, Esq., Langbank
George R. Kidstone, Esq. of Finlaystone
Robert Cochran, Esq., Provost of Paisley
Ex-Bailie James Caldwell, of Craigielea
James Wallace, Esq. of Brachead
William Foulds, Esq., Paisley
T. R. Cameron, Esq., Paisley

Officials.

Judge, Handicapper, and Clerk of the Scales—Mr. T. Lawley, London.
Starter—Mr. Henry Mason, London
Clerk of the Course and Stakeholder—Mr. T. S. Atkinson, Malton, Yorkshire.

GOOD TEMPLAR LODGES.

MIDDLE WARD OF RENFREWSHIRE DISTRICT LODGE. No. 50.
D.D.G.W.C.T.—Thos. Hodgson, 5 George street. D.S.—John Young, 30 Orchard street.
D.S.J.T.—Jane Wood, 105 Causeyside.

GLENIFFER LODGE, No. 14.
Meets every Thursday evening at 5 Storie street.
Lodge Deputy—Alex. Maxwell, 39 Canal street.

STANLEY LODGE, No. 26.
Meets every Thursday evening in the Lesser Good Templar Hall.
Lodge Deputy—J. Giffen, 4 Abbey terrace.

JOHN DUNLOP LODGE, No. 28.
Meets every Tuesday evening in the Good Templar Hall (West Hall).
Lodge Deputy—Thomas Logan, 3 Gauze street.

ROBERT TANNAHILL LODGE, No. 38.
Meets every Thursday evening in the Good Templar Hall (West Hall).
Lodge Deputy—John Pinkerton, 43 High street.

PATRICK BREWSTER LODGE, No. 52.
Meets every Thursday evening in the Wilson Hall.
Lodge Deputy—David D. Grieve, 10 Queen street.

GLENKILLOCH LODGE, No. 53.
Meets every Tuesday evening at 5 Storie street.
Lodge Deputy—John Erskine, 4 West Campbell street.

NEWTON WOOD LODGE, No. 224.
Meets every Tuesday evening in the Tannahill Hall.
Lodge Deputy—Stuart Houston, 13 George street.

FOUNTAIN GARDEN LODGE, No. 444.
Meets every Thursday evening in Hall, 109 Causeyside.
Lodge Deputy—James Wright, 22 Lady lane.

WILLIAMSBURGH ANCHOR OF HOPE LODGE, No. 734.
Meets every Thursday evening in Dickson's School, Williamsburgh.
Lodge Deputy—D. M'Callum, 12 Williamsburgh.

MOSSVALE LODGE, No. 831.
Meets every Monday evening in the Lesser Good Templar Hall.
Lodge Deputy—Robert Provan, jun., 44 Mill street.

SNEDDON ARK LODGE, No. 864.
Meets every Wednesday evening in the West Good Templar Hall.
Lodge Deputy—A. M'Kechnie, 7 Abbey street.

CHRISTOPHER NORTH LODGE, No. 875.
Meets every Wednesday evening in the Good Templar Hall (Terrace Hall).
Lodge Deputy—William Livingstone.

BRANCH OF HOPE LODGE, No. 884.

Meets every Thursday evening in the Stow street School.
Lodge Deputy—David Walker, 23 Carriagehill.

THE GLEN LODGE, No. 889.

Meets every Wednesday evening in the Free South Mission Hall, Charleston.
Lodge Deputy—Wm. Fleming, 34 Great Hamilton street.

WALLNEUK LODGE, No. 928.

Meets every Tuesday evening in the Lesser Good Templar Hall.
Lodge Deputy—Robert M'Kerracher, 5 George street.

DEGREE TEMPLE.

In Terrace Good Templar Hall, on every alternate Friday.
Temple Deputy—James M'Fadyen, 22 West street.

Paisley Water Company.

Chairman—A. C. Holms, of Sandyford. *Deputy-Chairman*—Archd. Craig.

DIRECTORS.

Messrs. Archd. Craig.
Wm. Gibson.
Messrs. Geo. B. Hoggan.
Archd. C. Holms.
Messrs. John M'Gown.
J. M. Symington.

Treasurer—William Abercrombie. *Secretary*—David C. Bell.

Paisley Cemetery Company (Limited).

Instituted 1845.

BOARD OF MANAGEMENT.

John Fullerton, *Governor.*

DIRECTORS.

Messrs. John M'Gown.
George Hart.
D. S. Semple.
William Abercrombie.
Messrs. Thomas Rowat.
Archibald Craig.
James Caldwell.
George Masson.
Messrs. William M'Kechnie
James Gardner.
Joseph Fulton.

Young & Martin, *Secretaries and Treasurers.* John Murray, *Superintendent.*

The Paisley Tramways Company (Limited).

DIRECTORS.

Chairman—John M'Gown, Esq., banker, Paisley.

James Donald, Esq., Abbey Works, Paisley.
Alexander Spiers, Esq., coal merchant, Paisley.
James Ross, Esq., banker, Paisley.
Thomas Miller, Esq., ironfounder, Edinburgh.

Treasurer—James Ross, Esq., Commercial Bank, Limited, Paisley.
Auditor—A. B. M'Gown, Esq., accountant, Paisley.
Secretary—Alexander MacKenzie, Esq., writer, 7 Gilmour Street, Paisley.
Solicitors—M'Innes, MacKenzie, & Lochhead, Paisley.
Bankers—The Commercial Bank of Scotland Limited.
Manager—Mr Thomas Burnett, 3 Incle Street, Paisley.
Registered Office of the Company—7 Gilmour Street, Paisley.
Stables—Incle Street, Paisley.

Tramways run, to and from East-End to West.End, from 8.30 a.m. to 10.30 p.m., Saturdays, to 11.30 p.m., every 15 minutes up till 2 p.m., and every 10 minutes thereafter.

Paisley Coffee Room Buildings.

COMMITTEE OF PROPRIETORS.

Convener—William Abercrombie. *Treasurer*—James Caldwell.

Secretary—James Gardner, 3 County Place.

Messrs. Thomas Rowat.
William M'Kechnie.
Francis Martin.
William Gibson.
James Gardner.
Messrs. John Monteath.
William Reid.
James Jack.
William Rowat.
Messrs. Robert M'Kechnie.
Andrew Crawford.
Matthew Hodgart.
Daniel Macfarlane.

HORTICULTURAL SOCIETIES.

Paisley Horticultural Society.

Honorary President—James Coats, Jun., Esq., Ferguslie.
President—Mr. Duncan Macdonald, Gardener, Ferguslie
Vice-President—Mr. James Beveridge. Gardener, Woodside.
Treasurer—Mr. R. G. Murray, Primrose Bank, Carriagehill. *Secretary*—Mr. Robert Macfee, 3 Moss street.

DIRECTORS.

Gardeners.

Messrs. Alexander Baird, Chapel House.
William Cameron, Ferguslie Park.
James Colquhoun, Adelphi House.
Allan Henderson, Kilnside.
Alex. Johnstone, Oakshaw head.
Duncan Keir, Sherwood.
Henry Maxwell, Ralston.

Messrs. James Maxwell, Barshaw.
Robert Millar, Netherhill.
Dougal Macdougal, Speirsfield.
John MacInnes, Maxwelton.
John MacRaild, Gallowhill.
Robert Thompson, Langholm.

Nurserymen.

Messrs. James Barr, Gateflat.
William Dickson, Ladyburn.

Messrs. Alex. Pattison, Greenlaw.
J. G. Paul, Crossflat.

Amateurs.

Messrs. Edward Cook, Williamsburgh.
G. M. Donald, 20 Newton street.
Wm. Gibson, 15 Lawn street.
Robert Greenlees, Park place.

Messrs. Allan Kerr, 1 Ralston ter., Seedhill rd.
John M'Geachan, Saucel bank.
D. Macqueen, 1 Blackhall.
A. B. Stewart, Falside.

Office-bearers elected last Wednesday of October.

Paisley and West of Scotland Horticultural Association.

Instituted—December, 1885.

OFFICE-BEARERS FOR 1886.

Honorary President—Wm. B. Barbour, Esq., M.P., Paisley.
President—Henry Maxwell, Ralston Gardens. *Vice-Presidents*—James Beveridge, Woodside Gardens; and Wm. Moir, Rosshall Gardens.
Secretary—James Morgan, Seedsman, 3 Moss street. *Assistant Secretary*—Wm. Dickson, jun., Ladyburn Nursery. *Treasurer*—Alex. Johnstone, Oakshawhead House Gardens.

Committee.

Allan Henderson, Kilnside Gardens.
Duncan M'Donald, Ferguslie Gardens.
Robert Millar, Netherhill Gardens.
George Lister, Crossflat House Gardens.
John M'Raild, Gallowhill Gardens.
William Dickson, Nurseryman, Ladyburn.
James Walker, 19 Queen street.
Alexander Carnochan, Walkinshaw Gardens.
James Maxwell, Barshaw Gardens.

William Cameron, Ferguslie Park Gardens.
Daniel Wright, Nethercommon House Gardens.
John Campbell, Thornhill House Gardens.
Thomas Clow, Brabloch Gardens.
Alexander Pattison, Florist, Greenlaw.
John M'Innes, Maxwellton House Gardens.
Robert Thomson, Langholm Gardens.
Robert Macfee, Seedsman, 3 Moss street.
John G. Paul, Nurseryman, Crossflat.

Paisley Florists' Society.

Honorary President—Major Coats, Ferguslie Park.
President—Mr. Hector Brown, Falside. *Vice-President*—Mr. William Cameron.
Treasurer—Mr. Duncan Keir, Sherwood. *Secretary*—Mr. A. M. Whiteford, 53 Caledonia street.

Committee.

Messrs. John Erskine.
D. M'Hutchison.
Alex. Johnstone.
John M'Aulay.

Messrs. Bryce Langmuir.
James Maxwell.
John M'Geachan.
Edward Cook.
Robert Thomson.

Messrs. Henry Maxwell.
Jas. Beveridge.
Duncan M'Donald.
Robt. Greenlees.
Dougal M'Dougal.

Paisley West End Amateur Florists' Society.

Honorary President—F. W. Wotherspoon, Esq., Maxwellton.
President—James Dunsmore, Glenfield Cottage. *Vice-President*—William Burns.
Treasurer—John Mathie. *Secretary*—Robert Lang.

Committee.

Messrs. John Young.
James Buchanan.
J. P. Young.
A. Stewart.
G. M. Donald.

Messrs. Robert White.
Walter Wilson.
John Wallace.
William Brown.
J. Williamson.

Messrs. M. Dunsmore.
William Brough.
J. Campbell.
John M'Lauchlan.

CO-OPERATIVE AND FRIENDLY SOCIETIES.

Provident Co-Operative Society (Limited).

Established 1860.

President—John Gemmell, 3 Millar street.
Vice-President—Robert Dunlop, 22 Castle street.
Secretary — Thomas Service, 7 Sir Michael street.
Treasurer—John Paton, 54 Stow street.
Eleven Members of Committee.
Registered Office—140 George street.
Book-keeper—John Lauchlan—house, 13 Argyle street.

Grocery and Provision Departments—
Central Store—139 George street—Charles O'Neil, salesman

Branches—
No. 1.—168 George street—Robert Clark, salesman.
No. 2.—68 Love street—Alexander Smith, salesman.
No. 3.—54 Broomlands—Robert Whyte, salesman.
No. 4.—20 Lawn street—James Hamilton, salesman.
No. 5.—Cleopatra Buildings, Springbank road—Robert M'Lachlan, salesman
No. 6.—24 Underwood road—Christopher Hodgson, salesman.
Reserve Store—139 George street—John Davidson, storeman.
Steam Bakery—140 George street—Alex. M'Gilvary, manager.

Fleshing Departments—Robert Wylie, manager.
Central.—138 George street—Robert Shanks, salesman.
No. 1.—168 George street—Thomas Murray, salesman.
No. 2.—7 Love street—Wm. Hamilton, salesman.
No. 3.—23 Broomlands—Archd. Rose, salesman.
No. 4.—7 Lawn street—John Barton, salesman.
Jewellery and Hardware—8 Causeyside—Miss Fulton, saleswoman.
Boot and Shoe Shop—8 Causeyside—Miss Jeffrey, saleswoman.
Bread Shop—139 George street—Miss Hannan, saleswoman.

Three or four members retire from the Committee each quarter, after having served for twelve months, but are eligible for re-election.

Co-Operative Manufacturing Society (Limited).

President—Alexander Hutchison, 33 Great Hamilton street. *Treasurer*—John Holmes, 3 Barclay street. *Secretary*—Alex. M'Naught, 27 Storie street.
Term of Office, Eighteen Months — elected alternately.
Office, 114 Causeyside.

Equitable Co-Operative Society (Limited) Stock Street.

Instituted, 1858.

Chairman—Richard Wyllie, Carriagehill. *Treasurer*—Wm. Walsh, 2 Orr street.
Secretary—Wm. Ritchie, 10 Great Hamilton street.

Branches—9 Stock street,—salesman, Adam Muir, 5 Neilston street.
2 Bute place,—salesman, Walter Paul, Neilston road.
13 Carriagehill,—salesman, William Craig, Abercorn street.
11 Great Hamilton street (butcher's shop),—salesman, William Barton, 24 Glen street.

Livingstone Co-Operative Building Society.

President—Robert Turner. *Treasurer*—John Lauchlan, 13 Argyle street.
Secretary—Robert Thomson, 9 Sandholes.
Six of Committee. Offices, 139 George street.

Scotch Girls' Friendly Society.

Paisley Branch—16 Moss street

Hon. President—The Lady Gertrude Cochrane, Hawkhead
President—Mrs. Coats, Woodside. *Vice-Presidents*—Mrs. Arthur, Barshaw; Mrs. Clark, Kilnside.
Lodge Superintendent—Mrs. Gentles, Abbey Manse *Hon. Secretary*—Miss Dunn, Woodend
Treasurer—Miss Reid, 2 Garthland place
Matron—Margaret W. Aird

Evergreen Equitable Friendly Society.

Instituted 1833.

President—N. G. Haran, 29 Causeyside street. *Treasurer*—Robert Miln, 21 Well street.
Secretary—Matthew Hector, 25 Glen street.

Disburser, 1st Section, ...Robert O'May, 12 Wardrop street.
Disburser, 2nd Section, ...J. Adam, George Street.
Clerk, 1st Section, ...Joseph Falconer, 4 Meeting House brae.
Clerk, 2nd Section. .....Alex. Todd, 1 Buchanan terrace.
Officer—William Lawrie, 44 George street.
Office-bearers elected at General Meetings in January and July each year.

Paisley Friendly Equitable Funeral Society.

President—Alex. Morrison, 99 Causeyside street. *Treasurer*—Duncan M'Nair, 145 George street
Clerk—Robert Urquhart, 4 Neilston street. *Officer*—George Wallace, 38 Lady lane.
Auditors—Wm. C. Storrie and John Peacock.
And a Committee of Management.

Poll Meetings held on the last Mondays of June and December.

Scottish Life and Health Friendly Society.

Instituted 1802.

Registered Office, 111 Causeyside, Paisley.

President—Robert Balderston. *Treasurer*—James Strachan.
Secretary—James Thomson, 111 Causeyside street.
Trustees—David Caldwell, James Strachan, Thomas Muir.
Physician—Thomas Graham, M.D., 3 Garthland place.
Law Agent—D. S. Semple, Gilmour street.
Officer—Wm. Lyle, 4 Stow place.

Committee of Management—Robert Balderston, James Strachan, D. S. Semple, William Barr, John Wilson, James Aikman, James Thomson, David Caldwell, James Reid, William Sim, M. H. M'Kellar, Robert M. Inglis, John Robertson, John Jack.

This Society contracts for an allowance of 20s. per week of Bedfast Aliment, reduced to 15s. per week if permanent, and after having received £32 at the full allowance. Walking-about Aliment, 12s. per week, and if permanent reduced to 10s. after having received the sum of £32 at the full rate. It also contracts for Funeral Allowances of £5 and of £10, and Life Assurances up to £200. It has been a very successful society, and has a Surplus Capital of upwards of £2800. Applications for Membership or for Life Assurance Policies are invited. Full particulars can be had from the Secretary, James Thomson, 111 Causeyside street.

Sons of Temperance Friendly Society.

Rock of Safety Division, No. 316.

T. Craig, *W.P.* A. Colquhoun, *Recording Secretary,* 132 George street.
W. Reid, *W.T.* D. Brown, *W.J.S.* H. Harper, *W.A.*
J. Jeffrey, *W.F.S.* W. J. M'Connell, *W.C.* J. Robertson, *W.O.S.*
J. Clews, *P.W.P.* A. W. Crawford, M.B.C M., *Division Surgeon.*
Meets every alternate Friday in Good Templar Hall, Terrace.

Paisley Equitable Friendly Society.

Instituted 1825.

President—John Graham. *Treasurer*—David Fleming.
Secretary—John M'Dowall, 27 Storie street.

Presses.	*Disbursers.*	*Clerks.*
1st Section, Jas. W. Erskine.	William Watt.	William Hunter.
2nd „ Alex. Campbell.	John Lang, jun.	John Graham.
3rd „ John Storie.	Thomas Nisbet.	Robert Campbell.

Officer—Allan Carswell, 27 Maxwellton street.
Elections of Office-Bearers take place Half-Yearly, in beginning of June and December.

Paisley and Suburbs Engine-Keepers' and Firemen's Friendly Society

Registered Office—8 Shuttle Street, Paisley.
President—John Lorimer, 33 George Street, Paisley.
Treasurer—James M'Gough, 29 Storie Street, Paisley.
Secretary—W. F. Giffen, 8 Shuttle Street, Paisley.

	Ministers.	Precentors.
Church of Scotland.		
Abbey Church, Abbey close.	Gentles, Thomas, M.A. (1st Charge), Abbey manse. J. B. Dalgety (2nd Charge), Whitehaugh house.	J. Barratt, organist & choirmaster, Calside villa.
Gaelic (St. Columba). Oakshaw street.	David Johnstone, Potterhill.	Thomas Gray.
High Church, Churchhill.	A. M. Lang, B.Sc., Castlehead.	James Fleming.
Martyrs' Church, Broomlands.	William Low, B.D., Martyrs' manse, Castlehead.	James Waddell.
Middle Church, Churchhill.	George Park, 2 Garthland place.	J. Roy Fraser, organist and choirmaster
North Church, Love street.	James Young, B.D., North manse, Love street.	James P. Thomson.
St. George's Church, George street.	A. Fyfe Burns, M.A., Castlehead.	Miss M. W. Thomson, organist.
South Church, Neilston street.	W. M. Metcalf, South manse, Castlehead.	Robert Davidson, 44 Calside.
Free Church.		
Free Gaelic Church, Shuttle street.	Alexander M'Neill, manse Calside.	Donald Gillespie (voluntary).
Free High Church, Orr square.	James B. Sturrock, M.A., 29 Oakshaw street.	Richard F. M'Gibbon.
Free Martyrs' Church 77 Broomlands.	William M'Indoe, 97 George street.	Thomas Stevenson.
Free Middle Church, School wynd.	James Rennie Caird, Calside.	Matthew Holmes.
Free St. George's, 36 New street.	Gavin J. Tait, M.A.. manse Blackhall.	Robert Greenlees.
Free South Church, 75 Causeyside.	John Paterson, M.A., manse Calside.	George Ritchie.
Free Oakshaw-street, 93 Oakshaw street.	George Clazy, Castlehead.	John Holms (voluntary).
U.P. Church.		
Abbey Close, 16 Abbey close.	Andrew Henderson, F.R.A.S., Ashgrove, Castlehead.	John A. Brown. Daniel M. Wilson. William H. Gibson.
Canal Street, 12 Canal street.	George Clark Hutton, D.D., Mount Pleasant.	John Eadie and Jas. R. Taylor (voluntary).
George street, 21 George street	Andrew Elder, The Grange, Meikleriggs.	Voluntary conductors.

[1] Secretary to the Trustees — Thomas Wilson, 36 Broomlands.
[2] Clerk to the Managers — J. Ross Macgregor, Lonend cottage.

Church Officers.	Secretary or Session-Clerk.	Treasurer.	When Built.	Number of Sittings.
Jas. Adam, 11 Abbey street.	Robert Muir, 11 Lawn street.	William Russell, 48 Moss street.	1160	965
Neil M'Gibbon, 18 Cotton street	D. M'Quarrie, 6 Minerva place.	Archibald M'Innes, 7 Stevenson street.	1793	1085
Thomas Gibb, 39 New street.	J. G. Thomson, Strattonville, Meikleriggs	J. G. Thomson, Strattonville, Meikleriggs.	1752	1313
James M'Ghee, 64 Broomlands.	Archibald Fairlie, Meikleriggs.[1]	James Graham, Dundaff, Crow road.	1835	About 1100
Andrew Tannahill, 17 Wardrop street.	William Peattie, 2 Gilmour street.	James Millar, writer, 8 Gilmour street.	1781 Ren1885	924
William Bryce, 10 Glen street.	Daniel M'Allister, 7 Glen street.	William Reid, 33 Gauze street.	1834	850
James Osborne, 7 George street.	James Hay, 10 High street.	James Hay, 10 High street.	1820	1700
Alex. Weatherstone, 2 Stirling street.	William Law, 5 Stirling street.[2]	Robert Paton, Lylesland terrace.	1835	832
William Gilmour, 9 Smith street.	Donald M'Culloch, 131 George street.	Daniel M'Kellar, George street.	1848	500
David Livingstone, 3 John street.	A. Craig Muir, Ivybank, Oakshaw st.	Charles Davidson, Calside house.	1845	1020
James Lang, 4 Sandholes.	Wm. Baird, Greenock road.	Wm. Baird, Greenock road.	1847	800
George Macfarlane, 19 School wynd.	Laughlan M'Kinnon, 28 Oakshaw street.	John Young, Priory bank, Castlehead.	1844 Reb1864	1050
John M'Kinlay, New street.	A. F. Graham, Rosehill cottage.[3]	John P. Kerr, Underwood.	1844	936
Robert Clark, 8 Stevenson street.	James Robertson, Marionville.	Hamilton Crawford, 1 Royal terrace.	1846	800
Robert Cochrane, 7 West brae.	Thomas Scott, 7 Buchanan street.[4]	James Parlane, Cross.	1810	650
John Begg, 24 Cotton street	John A. Brown, Moredun, Stanley road.[5]	John A. Brown, Moredun, Stanley road.	1827	800
John Muir, 127 George street.	Robt. Russell, Muirfield, Castlehead.	John Taylor, Calside villa	1781	800
Robert Robertson, 78 Causeyside	John Davidson, 4 Stirling street.	Thomas Donald, 42 Lady lane.	1822	900

[3] Clerk to Deacons' Court — William Waters, Greenlaw terrace. [4] Clerk to Deacons' Court — Peter Woodrow, 21 Wellmeadow. [5] Clerk to the Congregation — J. R. Taylor, 3 Mansfield place

	Ministers.	Precentors.
U. P. Church—con.		
Oakshaw street, 50 Oakshaw street.	John Porteous, B.D., 49 Oakshaw street.	A. C. Millar, 1 Garthland street.
St James Church, Underwood road.	James Brown, D.D., St. James' manse, Castlehead.	Wm. Agate, organist and choirmaster.
Thread Street, 9 Thread street.	Andrew G. Fleming, Castlehead.	R. M. Paterson.
Mossvale Church, Greenock road.	David Cook, 7 Buchanan terrace.	James Paterson.
Lylesland Church, Stock street.	John M'Coll, M.A., 4 Calside	Voluntary.
Reformed Presbyterian Church.	Robert Dunlop, Ardgowan cottage, Blackhall.	John Barr (voluntary).
George Street Baptist Chapel, 154 George street.	Vacant.	—
Storie Street Baptist Chapel, 43 Storie street.	Oliver Flett, D.D., Calside.	George H. Coats (voluntary).
Victoria Place Baptist Chapel, Lady lane.	John Crouch, Janefield place.	William Coats, tertius (voluntary).
Congregationalists, (meeting in Geo. A. Clark Town Hall).	W. N. Challice, Camphill.	James Spence, harmoniumist (voluntary).
Evangelical Union Chapel, 21 New street.	Alexander Wilson, 59 Causeyside.	J. C. Hamilton.
Primitive Methodist Church, St. James street.	William Robinson, 2 Janefield place.	James Monaghan (voluntary).
St. Mirren's R.C. Chapel, 3 East Buchanan street.	Hugh Chisholm, 2 East Buchanan street.	John M'Ewan, organist.
St. Mary's R.C. Chapel, Queen st.	John M'Donald, 73 George street.	Miss R. Sweeney, organist.
Trinity Episcopal Church.	W. F. Mills, The Parsonage, Greenock road.	Miss M. Robertson, organist (voluntary).
Christ's Church Evangelical & Episcopal.	Thos. Fullerton, B.A., T.C.D., 21 High street.	Miss M. Graham, harmoniumist (volun.)
New Jerusalem Church.	G. L. Allbutt, B.A., Cam., Wellbourne, Meikleriggs.	Miss Louisa Hoeck, harmoniumist.
Original Secession, (meet in Lib. Club Hall).	Vacant.	Voluntary.

Church Officers.	Secretary or Session-Clerk.	Treasurer.	When Built.	Number of Sittings.
James A. Falconer, 4 Meeting-ho. lane.	John Waterston, 28 Oakshaw street.	John M'Gown, Woodlands, Calside.	1826	950
David Allison, 2 Underwood.	Vacant. [1]	Jas. Ure (ses. treas.), Blackhall bdgs.[2]	1884	1050
James Dalziel, 31 Thread street.	John Barr, Blackhall.	J. B. Wotherspoon, Niddry street.	1808	880
James Kerr, 10 Mossvale lane.	Charles Anderson, 11 Abingdon place.	Thomas M'Nidder, 4 Abingdon place.	1884	642
Charles Henry, 6 Stock street.	Robt. Balderston, Ardgowan, Blackhall.	George F. Lochhead, Hill cot., Calside.	1885	360
Thomas Earl, 12 Argyle street.	John Barr, 18 King street.	Jno. Caldwell, Burnfoot, Howwood.	1868	350
Robert Walker, 69 Canal street.	D. Macphail, Elderslie	William Goudie, 69 Canal street.	1860	500
H. Stevenson, 10 Union street.	Thomas Smith, 14 Wellmeadow.	George H. Coats and George Barr.	1798	470
George Wallace, 38 Lady lane.	James Stevenson, 42 Broomlands.	Allan Coats, Hayfield, Castlehead.	1867	508
Daniel Towers, 22 Underwood road.	Robert Campbell, 7 Wallneuk.	Hugh Harper, 20 Storie street	—	—
Robert Corrans, 45 George street.	Thomas Peacock, 14 Wardrop street.	James Fergus, 61 Storie street.	1736	500
Alexander M'Lean, 2 South Croft.	W. Hill, Garthland house.	John M'Creery, Buchanan terrace.	1820	1000
John M'Aulay, 4 East Buchanan street.	—	—	1808	1000
Peter O'Brien, Queen street	—	—	—	950
John Graham, 2 Lonend.	Dr. Joseph Amy, Churchhill house.	Dr. Joseph Amy, Churchhill house.	1833	600
H. Coats, 8 Cotton street.	James Neill, 10 Cotton street.	Robert Oakes, 5 West street.	—	—
T. Alexander, 12 George street.	James Murray, Langholm, Castlehead.	W. Caldwell, Elton villa, Calside.	1831	320
Vacant.	Joseph Buchanan, George street.	Robert Begg, Sir Michael street.	—	—

[1] Managers' Clerk—Hugh Sim, Love street. [2] Congregational Treas.—Jas. Caldwell, Craigielee place.

Sabbath School Union.

OFFICE-BEARERS FOR 1886-87.

President—Mr. Alex. Gardiner. *Vice-Presidents*—Messrs. Archd. Fairlie and John Macalaster.

Treasurer—Mr. Alex. Lang, 33 High street.

Secretaries—Messrs. John Glover, 7 St. Mirren street, and W. B. Ferguson, 109 High street.

Directors.

Messrs. John M'Dougal.
A. Craig Muir.
Allan Coats.
D. C. Pollock.
James Paterson.
Thomas Scott.

Messrs. Chas. Davidson.
John Lymburn.
J. M. Symington.
Thomas Cochran.
Wm. M'Ausland.
Hamilton Crawford.

Messrs. James Robertson.
Hugh Harper.
John S. Allan.
James Parlane.
Thomas Muir.
T. Fulton Reid.

SABBATH SCHOOL SOCIETIES.

Baptist George Street.
" Storie Street.
" Victoria Place.
Congregational.
Evangelical Episcopal.
Trinity Episcopal.
Established Abbey.
" High.
" Martyrs'.
" Middle.
" North.

Established South.
" St. George's.
Evangelical Union.
Free Gaelic.
" High.
" Martyrs'.
" Middle.
" Oakshaw (R.P.).
" South.
" St. George's.
Methodist.

U.P. Abbey Close.
" Canal Street.
" George Street.
" Mossvale.
" Oakshaw Street.
" St. James'.
" Thread Street.
" Lylesland.
Wallneuk Mission.
Country School, Blackstoun.

Election of Office-bearers takes place annually in March.

Young Men's Christian Association.

The objects of the Association are:—

1st, The formation and maintenance of Branches meeting on Sabbath Morning for Prayer and Religious Improvement.

2nd, The Instituting of Classes for Literary and Educational purposes.

3rd, The carrying on of Mission Work.

The different Branches meet in the following places on Sabbath Mornings at Ten o'Clock:—

Abbey Close Branch, in Abbey Close U.P. Church Hall.
Free Oakshaw Branch, in Oakshaw Free Church Hall.
Free South Branch, in the Free South Church Hall.
St. George's Branch, in the Presbytery House.
Free High Branch, in the Free High Church Hall.
Canal Street Branch, in Canal Street U.P. Church Hall.
St. James' Branch, in St. James' U.P. Church Hall.
George Street U.P. Branch in the George Street U.P. Church Hall.
Wallneuk Branch, in Wallneuk Mission Hall.
Carriagehill Branch, in Carriagehill Mission Hall.
Mossvale Branch, in Mossvale U.P. Church Hall.

CLASSES.—Messrs. M'Callum and Pinkerton's meets in Lesser Clark Hall at 5 p.m.
Mr. Samuel Dougall's meets in the Hall of Storie street R.P. Church at 5 p.m.

OFFICE-BEARERS.

Hon.-President—Stewart Clark, Esq.

Hon.-Vice-Presidents—

Ex-Provost Clark.
Sheriff Cowan.
Sir Peter Coats.
Peter Coats, jun., Esq.

J. M. M'Callum, Esq.
Francis Martin, Esq.
Wm. Pinkerton, Esq.
A. B. Carswell, Esq.

Peter Eadie, Esq.
James Hay, Esq.
Wm. Neilson, Esq.
John M'Gown, Esq.

And all Ministers of Christian denominations.

President—Mr. Thomas Kilpatrick, 4 Royal terrace.
Vice-Presidents—Messrs. Robert Graham and John Kent.
Recording Secretary—Mr. Thomas R. Brown, 21 Well street.
Corresponding Secretary—Mr. Thomas F. Miller, 20 Well street.
Treasurer—Mr. Wm. Pollock, jun., 86 High street.

Conveners of Committee.

Lecture—Mr. John Gray. *Educational*—Mr. John Barr.
Branch Extension and Visiting—Mr. Samuel Dougall. *Mission and Temperance*—Mr. Jno. Harvey.
Finance—Mr. William Pollock, jun.

Ladies' Association for Promoting Female Education in India.

In particular for the Support of the Ambrolie School, Bombay.

President—Mrs. Arthur. *Treasurer*—Mrs. John Barclay, Gateside.

Secretary—Mrs. Hamilton.

Committee.

Mrs. Paton.
Hunter.
Coats, Ferguslie.
T. Greenlees.
MacKean.
Dalziel.
W. Muir MacKean.
Boag.
D. Richmond.
Lockhart.
Sturrock.
Peock.

Mrs. M'Indoe.
Clazy.
Paterson.
Clark, Chapel.
Stewart, Greenhill.
A. Coats, Woodside.
P. Kerr, Gallowhill.
Smiley.
S. Clark.
Miss Ronald.
Bell.
C. Muir.

Miss Greenlees.
Allison.
Watson.
Laird.
King.
Macgregor.
Macalister.
Rowat.
Marshal.
Barclay.
Pollock.

United Presbyterian Church Elders' Association.

Instituted 1882.

President—John Orchardson, Paisley.

Vice-Presidents—John Malloch. The Glen, Elderslie, and John M'Gown, Paisley.

Treasurer—Thomas Donald, Newton street. *Secretary*—James Inglis, 1 Calside place.

Committee.

David Young.
James Hamilton.
John Buchanan.

Matthew Blair,
John Nicolson.
John Brown.

Walter Grant, Johnstone,
John Shaw, Kilbarchan.
Robert Knox, Kilmalcolm.

The object of the Association is to aid the Members in the efficient discharge of the duties of the Eldership, and to admit of their conferring together on matters affecting the welfare of the United Presbyterian Church, and generally to aid in the furtherance of the distinctive principles thereof.

Meetings held quarterly in the months of April, July, October, and January.

Office-bearers elected annually at the meeting in April.

Renfrewshire Christian Union.

OFFICE-BEARERS.

President—Mr. James Johnston, Langbank

Vice-Presidents—Mr. John M'Phail, Greenock, and Mr. J. M. Symington, Paisley

Treasurer—Mr. Robert Hunter, Port-Glasgow *Secretary*—Mr. Horace Johnston, Paisley

Members of Committee.

Messrs. John Fulton, Shawlands
Charles M'Call, Greenock
James Barnet, Johnstone
John Loudon, Renfrew
R. Waddell, Blackstoun

Messrs. D. M'Donald, Kilmalcolm
J. F. Govan, Pollokshaws
Francis Martin, Paisley
James Murray, Paisley
William Wood, Paisley

Thomas Walker, Barrhead

HIGH PARISH SABBATH SCHOOL ASSOCIATION.

President—Rev. A. Montgomerie Lang, Castlehead.

Vice-Presidents—Rev. David L. Frances, 70 Love street, and Alex. Macfarlane, 24 Underwood.

Treasurer—Robert Dickie, 17 Argyle street. *Secretary*—James Allison, 34 High street.

Office-bearers elected annually in September.

MIDDLE PARISH SABBATH SCHOOL ASSOCIATION.

President—Rev. George Park.

Superintendents—Church School, Rev. George Park; Mission School, B. Davidson.

Secretary—William Young. *Treasurer*—Edward Hamilton.

MIDDLE PARISH CHILDREN'S MISSION CHURCH.

Superintendent—William Abercrombie, jun.

Treasurer Edward Hamilton. *Secretary*—David Jack.

MIDDLE PARISH CHURCH ECCLESIASTICAL TRUSTEES.

Wm. Abercrombie, jun.
James Dobie.
J. H. Dunn.
Dr. Taylor.

James Jack.
John M'Geachan.
James Millar.
Robert MacLean.

William Peattie.
David Semple.
Isaac Kirkwood.

Chairman — John Fullerton.

SOUTH PARISH SABBATH SCHOOL ASSOCIATION.

President—Rev. W. M. Metcalfe.
Superintendents—James Maxwell, 2 Neilston road; and George Lawrie, 8 South Campbell street.
Treasurer—James Cowden, 1 Bute place.
Secretary—A. Harper, 6 Smith street. *Leader of Psalmody*—Miss M. A. Gemmill.
Officer—Alexander Weatherstone, 2 Stirling street.
Office-bearers elected on last Wednesday in January annually.

MARTYRS' PARISH SABBATH SCHOOL UNION.

Honorary President—Rev. Wm. Low, M.A., B.D.
Superintendent—Daniel M'Farlane. *President*—Archd. Fairlie.
Secretary—W. Bissland, 15 Wellmeadow. *Treasurer*—Miss Halden.

Committee.

Miss Murray.
Halden.
Mr. John Bisland.
J. Monteith.
Mr. John Simpson.
Archibald Fairlie.

Delegates—Robert Ray and A. Fairlie.

ORNITHOLOGICAL ASSOCIATIONS.

Paisley Ornithological Association.

Hon. President—John Clark, Esq. of Curling Hall, Largs, and Gateside, Paisley.
President—Joseph Allison, Broomlands. *Vice-President*—George Richmond, Underwood road.
Secretary and Treasurer—J. R. M'Lean, 10 Argyle street.
Collector—Archibald Blair, 30 Storie street.

Committee.

Messrs. James M'Ewan.
Allan Glen.
John Retson.
John Templeton.
William Carlin.

Messrs. William Lang.
Hugh Walker.
Archd. Eaglesim.
Thos. Stewart.

Messrs. John Goldie.
John Arrol.
John Henderson.
John Kennedy.

Paisley and Renfrewshire Poultry and Pigeon Association.

Honorary President—Sir A. C. Campbell, Bart., M.P., Blythswood.
President—Francis Percy. *Vice-President and Collector*—George Archibald, sen.
Treasurer—Ben. Ferrie. *Secretary*—George Archibald, jun., 11 Argyle street, Paisley.

COMMITTEE.

Poultry Section—G. P. Craw, Hugh Mitchell, John Templeton, jun., William Carlin.
Pigeon Section—William Lang, Hugh Walker, Archd. Eaglesim, Thomas Hamilton.
District Committee—Robert Heys, John Stevenson, John Patrick, John M'Farlane, Alex. Leggat, Neilston; James Taylor, John Gray, Johnstone; John Galbraith, Linwood; John M'Ewan, Henry Todd, Renfrew; James Dickie, Yoker; William Scott, Inverkip; Alex. Gault, Kilbarchan.
Next Election of Office-Bearers, middle of January, 1887.
Annual Exhibition and Competition, confined to Renfrewshire, takes place in the month of November.

Paisley Choral Union.

OFFICE-BEARERS.

Choir-Master—James Barr *Vice-Choir-Master*—R. Greenlees
President—T. B. M'Lennan *Vice-Presidents*—R. M. Paterson and Hugh Brown
Secretary—James Paton, 102 High street, Cross. *Assist. Secretaries*—Wm. Brown and T. G. Paton.
Treasurer—D. Bryce, 133 George street *Assistant Treasurer*—J. Taylor
Librarian—William Adam, Jun.
Assistant Librarians—J. W. Pollock, George Dick, and John C. Brown.
Members of Council—James Young, John Eadie, D. M. Wilson, A. C. Millar, John M'Lean, and Alex. Thomson.
Next Election of Office-bearers in or about the month of May, 1886.

POLITICAL CLUBS AND ASSOCIATIONS.

Paisley Liberal Club.

President—John Millar. *Vice-Presidents*—James Barr and John M. M'Callum.
Treasurer—Robert C. Begg. *Secretaries*—James A. Young and William Walker.
General Committee—Robert Macfee, Finlay M'Lean, Hugh Harper, D. S. Boyd, John Glover, R. M. Paterson, Alexander Smith, William Elder, John Miller, William Hill, John Paton, and Andrew Fisher, jun.
Club House—90 High street.

Paisley Liberal Association.

Hon.-President—William B. Barbour, M.P.
President—Thomas Glen Coats.
Vice-Presidents—Provost Cochran, Treasurer M'Gown, Messrs. Stewart Clark, John Polson, and John Millar.
Treasurer—William Hill. *Secretary*—James A. Young.

EXECUTIVE COMMITTEE.

Revs. Dr. Hutton.	Messrs. Robert C. Begg.	Messrs. John M. M'Callum.
Dr. Brown.	John Lochhead.	James H. Young.
Bailies Will's.	James Hamilton.	George H. Brown.
Weir.	William Y. Ronald.	William Welsh.
Johnston.	Peter Eadie.	J. F. Haldane.
Messrs. Alexander Smith.	Joseph Culbert.	Hugh Harper.
Thomas Donald, jun.	Andrew Fisher.	Hugh Allison.
John Adam.	William Elder.	Hugh Glover.
George Masson.	James Donald.	Alexander Borland.
Andrew Erskine.	John Glover.	Daniel M'Kellar.
John Buchanan.	James Barclay.	James Maxwell.
Matthew Houston.	George F. M'Callum.	John Orchardson.
John Walker.	Wm. Lang, jun.	James Barr.

Paisley Conservative Association.

Instituted March, 1878.

OFFICE-BEARERS.

Honorary Presidents—The Right Hon. Earl of Glasgow, LL.D.; Colonel Sir Archibald C. Campbell, Bart.
Honorary Vice-Presidents—Ex-Provost Brown, Underwood Park; Jas. A. MacKean, Esq., Maryfield.
President—Archibald Craig, Esq., Gateside.
Vice-Presidents—John M. Stewart, Greenhill; Thomas Graham, M.D., Garthland place; William Bow, Abbotsinch; Jno. Brown, Millarston; George Hamilton, Blackland; J. B. Lamb, Underwood Cottage; Francis Percy, 5 Stow street; Alexander Fullerton, jun., Crossflat; Daniel Mackenzie, North Greenhill; William Abercrombie, Greenlaw drive.
Secretary—Alexander Macfarlane, 24 Underwood.
Treasurer—William Pollock, 6 Buchanan Terrace.
General Committee—Major Wallach, Mossvale; A. G. Roy, 69 Broomlands; William Robin, 51 High street; Alexander Mason, 10 St. Mirren street; A. B. Maxwell, 14 West Campbell street; A. Craig Muir, Ivy Bank, Oakshaw; Lachlan M'Kinnon, Oakshaw; Robert Keenan, 10 Orchard street; P. K. Miller, Bushes; William Curr, 1 Stow street; James Dobie, 1 Buchanan terrace; William Wilson, 7 Garthland place; R. M. M'Ghie, Gateside; and the office-bearers of the Beaconsfield Club.

The Beaconsfield Club.

Instituted July, 1880.

A Political Club in strict connection with the Conservative party, and designed to promote its objects.
Patrons—Duke of Abercorn, K.G.; Earl of Glasgow, LL.D.; Duke of Montrose, K.T.; Earl of Home; Marquis of Bute, K.T.
Honorary President—Sir Archibald C. Campbell, Bart.
Honorary Life Members—R. Mure M'Kerrell, Esq., of Hillhouse; William Bow, Esq., Abbotsinch; John Maclachlan, Esq., Saucelbank.
President—William Abercrombie, jun.
Vice-Presidents—W. P. Fullerton and Archibald Fairlie.
Treasurer—William Alexander.
Secretary—Alex. Macfarlane, 24 Underwood.
Directors—John Macfee, William Smith, Archd. C. M. Ingram, Alex. Mason, William Pollock, John Russell.

Primrose League.

HABITATION 232. (No. 1 of Scotland.)

Objects—To promote the maintenance of Religion, of the Estates of the Realm, and of the Imperial Ascendancy of Great Britain.

OFFICE-BEARERS.

Ruling Councillor—Robert Brown, Underwood Park.

Executive Councillors—

Knight Treasurer—H. Macpherson, jun., 4 Smithhills.

Chief Secretary—Alex. Macfarlane, Beaconsfield Club.

Wardens—John Brown, Millarston House; Alexander Mason, Love street; and James Adams, Abbey street.

Sub.-Wardens—John Brough, 46 Millarston; John M. Cochran, 13 Thread street; Robt. Farmer, Westmarch; and Thomas Mack, 1 Wallneuk.

Sub.-District Secretaries—A. B. Maxwell, 14 West Campbell street; Jno. Russell, 23 George street; A. D. Ross, Hillview place; Wm. Pollock, 6 Buchanan terrace; John Adam, jun., 12 High street.

West Renfrewshire Conservative Association.

President—Sir M. R. Shaw Stewart, Bart., Ardgowan.

Vice-Presidents—The Right Hon. Earl of Glasgow, LL D.; Col. Sir A. C. Campbell, Bart., M.P. Col. Robert King, Levernholm, Hurlet; James Donald, Esq., Villafield, Johnstone.

Executive—Henry Macdowall, Esq. of Garthland, Lochwinnoch, *Convener*.

George J. Kidston, Esq., Finlaystone, Langbank, *Sub-Convener*. Col. King, *Hon. Treasurer*.

Secretary—Robert Stevenson, Writer, 99 High street, Paisley.

TRADE SOCIETIES.

AMALGAMATED SLATERS' SOCIETY OF SCOTLAND.

President—John Bryan, 11 West Buchanan street. *Secretary*—David Garven, 29 Canal street.

Treasurer—John M'Farlane, 10 Wardrop street.

Next election of Office-bearers 13th October, 1885.

PAISLEY TYPOGRAPHICAL SOCIETY.

President—James Archibald. *Vice-President*—Robert Morrison.

Treasurer—David N. Smith, 4 Neilston street. *Secretary*—Thos. Christie, 15 Incle street.

CARTERS' FRIENDLY SOCIETY.

President—Donald M'Farlane Westmarch. *Vice-President*—Andrew Braidwood, 5 George street.

Treasurer—Jas. Pattison, 16 West brae. *Secretary*—Thos. Donald, 43 Lady lane.

Committee Rooms—43 Lady lane. Weekly Meetings every Saturday.

Annual election of Office-bearers 12th March.

ASSOCIATED BLACKSMITHS OF SCOTLAND (PAISLEY BRANCH).

President—Robert Ferguson, 39 Ferguslie. *Treasurer*—James Spence, 5 Garthland lane.

Secretary—William Leslie, 33 Thread street.

OPERATIVE BRICKLAYERS' OF SCOTLAND SOCIETY (PAISLEY BRANCH).

Collector and Treasurer—Duncan M'Pherson, 30 Maxwellton.

ASSOCIATED CARPENTERS AND JOINERS OF SCOTLAND (PAISLEY BRANCH).

President—John M'Leod, 32 Carriagehill. *Treasurer*—Wm. T. Armour, 29 Thread street.

Secretary—Alex. Eccles, 80 Broomlands.

MOULDERS' ASSOCIATION—PAISLEY BRANCH.

President—George Robertson, 1 Albert street. *Secretary*—Wm. B. Boyd, 12 Galloway street.

Treasurer—Walter Towers, 10 Mossvale street. *Steward*—Daniel Adams, 111 George street.

Election of Secretary takes place annually in July; other Office-bearers elected half-yearly in January and July.

OPERATIVE BAKERS' FRIENDLY AND PROTECTIVE SOCIETY.

President—John Fairbrother. *Secretary*—John M'Gregor, 4 Camphill place.

Treasurer—Thomas Harvey, 29 Canal street.

Office-bearers elected in November.

OPERATIVE DYERS' FRIENDLY AND PROTECTIVE SOCIETY.

President—Gavin Fleming Holmes, 17 Lady lane. *Secretary*—John Fleming, 5 Williamsburgh.

Treasurer—James Wood, 25 Gordon's lane.

President and Treasurer elected half-yearly latter end of June and latter end of December; Secretary yearly in September.

PAISLEY WINE, SPIRIT, AND BEER TRADE ASSOCIATION.

Instituted 1871.

President—Andrew Foulds. *Vice-President*—James Cochran.

Treasurer—Arch. Hart, St. James street. *Secretary*—John Adam, Jun., 12 High street.

Office-bearers elected at annual meeting first week in June,

CURLING CLUBS.

South-West of Scotland Grand Curling Club.

Patron—His Grace the Duke of Portland.
President—J. W. Shand-Harvey, Esq. of Castlesemple. *Vice-President*—James Stewart, Esq., Heathfield, Irvine.
Committee of Management—President and Vice-President; William Caldwell, Glasgow; Dr. Graham, Paisley; Archibald Sword, Greenock; William Pollock, Barrhead; Thomas Thorburn, Beith; John Watt, Kilbirnie; Robert Philips, Ayr; Rev. J. B. Robertson, Leswalt, Stranraer; Alexander Neilson, Lochwinnoch; James Cowan, Glasgow; W. T. Hammond, Dalrymple; Alex. Longmuir, Irvine; J. H. Turner, Kilmarnock; Alexander Willison, Dalry.
Chaplain—Rev. G. Carruthers, Johnstone.
Joint-Secretaries and Treasurers—John Carswell, lithographer, Paisley; and Wm. Logan, writer, Lochwinnoch.

Union Curling Club.

Instituted 1844.

Patron—Colonel William Holms. *Patroness*—Mrs. Holms.
President—Wm. M'Nair. *Vice-President*—John Gordon. *Treasurer and Secretary*—James Risk
Representative Members—John Carswell and John Barclay.

Iceland Curling Club.

Instituted 1841.

Patron—The Right Hon. the Earl of Glasgow.
President—J. Caldwell. *Vice-President*—Arthur Allison. *Treasurer and Secretary*—Thomas Graham, M.D., Garthland place.
Representative Members—John Kerr and Robert Harris. *Chaplain*—Rev. J. B. Dalgety.

Boreas Curling Club.

Instituted 1852.

Patron—Alex. A. Speirs, Esq. of Elderslie. *Patroness*—Lady Anne Speirs, of Elderslie.
President—Daniel Watson. *Vice-President*—John Rodger.
Treasurer—Andrew Paterson, 10 Bridge street. *Secretary*—J. D. Wilson, 12 High street.
Representative Members—R. Congalton and Jas. Barclay. *Chaplain*—Rev. Thos. Gentles, M.A.

12th Province Royal Caledonian Curling Club.

Patrons—Right Hon. the Earl of Glasgow; Sir Michael R. S. Stewart, Bart., of Greenock; Sir Archibald C. Campbell, Bart.. of Blythswood; Alexander Crum, Esq., M.P.; William Holms, Esq.; Hon. T. Cochrane, of Hawkhead; J. W. Shand-Harvey, Esq. of Castlesemple; Henry Macdowall, Esq., of Garthland; Sir Peter Coats, of Auchendrane; Colonel King, Levernholm.
President — John Hamilton, Port-Glasgow. *Vice-President* — Samuel Kerr.
Secretary and Treasurer—John Carswell, Cross, Paisley.
Committee of Management—W. Logan, Lochwinnoch; Alexander Neilson, Lochwinnoch; John Watt, Kilbirnie; Benjamin Dickson, Greenock.
Umpire—William Caldwell, Glasgow.

Renfrewshire Curling Club.

Instituted 1856.

Patron—Matthew Robertson, Esq., Foxbar.
President—James Hall. *Vice-President*—Robert Arniel. *Treasurer*—William Eadie.
Secretary—John M'Lachlan, 70 Broomlands.
Representative Members—Geo. Colquhoun and John Walker. *Chaplain*—Rev. A. M. Lang.
Committee or Council of Management—John Walker, James Gilmour, John Cochran, Walter Bowie, Robert Arniel, George Colquhoun, William Forrest.

St. Mirren Curling Club.

Patron—Sir Archibald C. Campbell, Bart., of Blythswood.
President—Daniel Macfarlane. *Vice-President*—F. Wotherspoon.
Treasurer—William Gardner, Castlehead. *Secretary*—John Lochhead, Calside.
Representative Members—R. F. Dalziel and Jas. H. Dunn. *Chaplain*—Rev. James Brown, D.D.
Committtee—R. F. Dalziel, James Wilson, Thomas Cameron.

ATHLETIC CLUBS.

Caledonia Bicycling Club.

Instituted June, 1881.

Honorary Members—Sir A. C. Campbell, M.P., Blythswood; Stewart Clark, Esq., ex-M.P., Kilnside Provost Cochran, and Ex-Provost MacKean.

Captain—W. C. Fernie. *Vice-Captain*—R. Wilson, jun. *Bugler*—J. Kirkwood, jun.
Treasurer—John Anderson. *Secretary*—W. L. Kirkwood.

Committee—P. Craig, W. D. Craig, A. Wallace, and J. Dunlop. Runs from March to October. Election of Office-bearers takes place in January annually.

Paisley Victoria Bicycle Club.

Formed 10th May, 1879.

Captain—Alexander Gardner, jun. *Vice-Captain*—Hugh M. Harper.
Hon. Sec. and Treas.—James Gibson, Oakshawhead.
Bugler—James Spruell.

Committee—Messrs. Charles R. Pollock, Alex. Thomson, David C. Harper, with office-bearers.

Paisley Lawn Tenis Club.

Grounds, Greenlaw.

President—A. M'William. *Vice-President*—James Begg. *Treasurer*—W. Peock.
Secretary—A. B. M'Kechnie.

Committee—H. Macfarlane, jun., J. Lang, jun., J. Malloch, Alex. Fullerton, jun., T. Greenlees.

Kelburne Cricket Club.

Instituted 1860.—Grounds, Blackhall.

Patrons—Earl of Glasgow, and W. B. Barbour, Esq., M.P.

Hon. Members—Colonel Wm. Holms. Colonel Carrick Buchanan. Stewart Clark, Esq. Alexander Crum, Esq. Peter Coats, jun., Esq. George Coats, Esq. William Abercrombie, Esq., and G. V. Boyd, Esq.

President—Thomas Shanks, jun., Esq. *Captain*—Thomas Rastall. *Vice-Captain*,—J. Inglis.
Hon. Sec.—M. Adam, 2 Mansfield place. *Hon. Treas.*—A. B. Crawford.
Match Committee—Thomas Rastall, J. Inglis, M. Christie, M. Adam, A. B. Crawford.

General Committee—Messrs. Thomas Shanks, jun., J. A. D. MacKean, J. M. Nicol, A. B. Crawford, W. Bowie, J. Barr, J. Wilson, T. Rastall, J. Hamilton, M. Adam.

Abercorn Football Club.

Formed 1877.—Grounds, Blackstoun Park and Thistle Park.

Patrons—Sir M. R. Shaw Stewart, Bart. of Ardgowan and Blackhall; Provost Cochran; W. B. Barbour, Esq., M.P.; Stewart Clark, Esq., ex-M.P.; Colonel Holms.

Hon.-President, Major T. G. Coats, Ferguslie Park. *President*, James Haran. *Vice-President*, Daniel Campbell. *Hon. Secretary*, James S. Gemmell, 66 Back Sneddon street. *Match Secretary*, John Allison, 29 Canal street. *Treasurer*, L. M'Taggart. *Captain* (*1st Eleven*), John M'Intyre. *Vice-Captain*, A. Martin. *Captain* (*2nd Eleven*), W. Raeside. *Vice-Captain*, T. Strachan. *Captain* (*Blackstoun Eleven*), T. Craig.

General Committee—Messrs. J. Haran, D. Campbell, L. M'Taggart, J. S. Gemmell, J. Allison, J. M Intyre, J. Goudie, J. Fulton, A. Inglis, J. Allander, A. M'Aulay, J. R. Taylor, A. Martin, J. Struthers, J. Giffen.

Match Committee—Messrs. J. M'Intyre, J. Allison, W. Raeside, J. Fulton, A. M'Aulay, J. S. Gemmell, J. Giffen.

Representative to Scottish Football Association—J. Haran. *Representative to Renfrewshire Football Association*, D. Campbell. *Representative to 2nd Eleven Association*, J. Allison.

Members' First Subscription, 10s. Following Yearly Subscription, 2s. 6d. Annual Honorary Members' Subscription, 5s.

St. Mirren Football Club.

Instituted 1877.—Grounds, Westmarch.

Patrons—Sir A. C. Campbell, Bart., M.P. W. B. Barbour, Esq., M.P. D. M'Farlane, Esq. Thomas Glen Coats, Esq. Major R. M. M'Kerrell, Esq.

Honorary President—Sir A. C. Campbell, Bart., M.P. *President*—S. Dougal.
Vice-President—W. Pollock. *Hon. Treasurer*—S. Dougal.
Hon. Secretary—James F. Bryce. *Hon. Match Secretary*—Wm. Murdoch, 2 Orr street.
Captain (*1st Eleven*)—George Watt. *Vice-Captain*—Robert Fairlie.
Captain (*2nd Eleven*)—D. Landess.

General Committee—Messrs Dougal, Pollock, Murdoch, Watt, Landess, Walker, M'Gregor, Black, Allison, Anderson, Fairlie, Peacock, and Bryce.

Match Committee—Messrs. Murdoch, Watt, Landess, Pollock, Hynds, M'Kechnie, Rollo, Dickie, Finnie, Brisbane, and Walker.

Members' Subscription, 5s. Season Tickets, 2s. 6d.

Craigielea Football Club.

Grounds, Blackhall.

President, J. Malloch, jun. *Captain*, M. M'Kean. *Vice-Captain*, D. Y, Stevenson.
Treasurer, E. Aikman. *Secretary*, W. L. Coats, Hayfield, Castlehead.
Committee—R. Clark, J. Ronald, J. Cullen, D. Y. Stevenson, W. L. Coats.
Match Committee—R. Clark, T. Rowat, J. Robertson.

Linside Amateur Rowing Club.

Instituted 1870.

Patrons—Gentlemen of Paisley and District.
Boathouse—Linside Nursery, off Seedhill road.
President—Mr. John Robertson. *Vice-President*—J. Noble.
Captain—Mr. James Cunningham. *Vice-Captain*—Mr. George Hawley.
Treasurer—Mr. Robert Thomson.
Secretary—Mr. James Lang, 80 Canal street.
Members of Committee—Messrs. H. Tulloch, G. Hardie, and J. Kilpatrick.
Election of Office-bearers takes place in April annually.

This Club is composed of qualified gentlemen amateurs of the town; has its practice on the upper stretch of the river Cart from Seedhill to Hawkhead.

Paisley Trades Rowing Club.

Formed 1885.

Patrons—Gentlemen of Paisley and District.
Hon. President—Stewart Clark, Esq.
President—George Orr. *Vice-President*—Robert M'Farlane.
Captain—James Marshall. *Treasurer*—James Donald.
Secretary—James Manwell, 12 Stevenson street.
Members of Committee—Messrs. Smith, Bowskill, Reid, and Chalmers.

The Club practices on the upper stretch of the river Cart, and is the only tradesman's club in town.

Office-Bearers are elected in March.

Paisley Skating Club.

Instituted 1875.

Chairman—Ex-Provost Clark. *Vice-Chairman*—George H. Brown.
Treasurer—Robert Edmonds, National Bank. *Secretary*—T. Kelso.
Committee—Adam Currie, James Mure, James Barr, Charles Smith, Alex. D. Millar.
Pond, Lochfield Road.

Rowbank Angling Club.

President—Robert Paterson. *Vice-President*—James Paterson.
Hon. Treasurer—John Lymburn, 15 High street.
Hon. Secretary—Alexander Cochran, 16 Glimour street.

National Fair Trade League.

PAISLEY BRANCH.
Formed February, 1885.

The objects of the Fair Trade League are to obtain such changes in our laws as shall prevent the products of Foreign States from unfairly competing with the products of Home labour, and to endeavour to promote an extension of trade between Great Britain and her Colonies.

William Bow, Esq., Thistle Works, *Hon. President.*
William Rollings, 14 Carriagehill, *Chairman.*
John Craig, Victoria buildings, *Vice-Chairman.*
Committee—James Gibb, 20 Williamsburgh; H. L. Stevenson, 37 Storie street; A. B. Maxwell, 14 West Campbell street; John Russell, 23 George street.
John Radford. 8 Falside, *Treasurer.* Charles J. Gregg, 96 High street, *Secretary.*

Paisley Amateur Photographic Society.

President—H. H. Smiley. *Vice-President*—James Barr.
Secretary—William Peock. *Treasurer*—Matthew Morrison.

BOWLING CLUBS.

Priorscroft Bowling Club.

President, John Adam. *Vice-President*, W. B. M'Lennan.
Treasurer, John Nicolson, Marylea, Calside. *Secretary*, J. D. Wilson, 12 High street.
Committee—John Wilson, Hugh Allison, John Murray, Alex. Todd.
Green-Keeper, Peter M'Donald, 4 Neilston street.

Abercorn Bowling Club.

President, Hugh Morrison.
Secretary, James Paterson, 17 Park terrace. *Treasurer*, Archd. Nairn, 13 Abbey street.
Directors, William Galt, James Dunlop, John Kennedy, David Cochran, James Stewart, William Sibbald.
Green-Keeper, Malcolm M'Kinnon, 1 Cameron street.

Victoria Bowling Club.

Patrons—The Right Hon. the Earl of Glasgow, and Sir M. R. Shaw Stewart, Bart.
Hon. President—Thomas Glen Coats.
President—John Crawford. *Treasurer*—John Arthur. *Secretary*—Robert Hamilton, John street.
Committee—Thomas Hamilton, Robert Lang, John C. Berry. David Robertson, Wm. Adam, Robert Mathieson, John Stevenson.
Green-Keeper, Wm. White, 1 Mill Place, Camphill.

Wellmeadow Bowling Club.

President, Allan Marshall. *Vice-President*, Wm. M'Millan. *Treasurer*, A. Borland. 53 High st.
Secretary, Thomas Cowden.
Committee—Francis Deans, John Goudie, George Todd, James Allan, George Donald.
Green-Keeper, Andrew Proven.

Caledonia Bowling Club.

President, Angus Keay. *Vice-President*, Wm. Edmonds. *Secretary*, John Barr, jun.
Treasurer, Andrew Paterson.
Committee—H. S. Edmonds, A. M'Walter, J. W. Robertson, R. M'Kean, A. M'Kechnie.
Green-Keeper, George Cameron, 7 Galloway street.

Charleston Bowling Club.

President—G. F. Lochhead. *Vice-President*—James Cramb.
Treasurer—Wm. Law, 5 Stirling street. *Secretary*—Andrew Stewart, 166 George Street.
Directors—Thos. Murdoch, Andw. Lockie, Alex. Barr, Alex. Johnston, Charles Herd.

Paisley Burns Club.

Instituted 1805.

Chairman—James Barr Lamb. *Vice-Chairman*—Hugh Macfarlane.
Treasurer and Secretary—James E. Campbell.
Office-bearers re-elected first Thursday in February annually.

Paisley Tannahill Club.

OFFICE-BEARERS 1886-7.

Chairman—Mr. James Wallace.
Treasurer—Councillor Goudie. *Secretary*—Findlay Maclean.
Election of Office-bearers 3rd of June, annually.

Paisley Amateur Florist Society.

Meets every alternate Thursday evening in Mission Hall, Great Hamilton street.

Honorary President—John Johnston, Beauchamp House.
Honorary Vice-President—John Ross Macgregor, Lonend cottage.
President—Hector Brown, Falside. *Vice-President*—John Nicol, Carriagehill place.
Treasurer—James Cochran, Stock street. *Secretary*—Robert Greenlees, Park place.

COMMISSIONERS OF SUPPLY OF THE COUNTY OF RENFREW,

Qualified to vote and act as such.

Members of Standing Committee are marked with an asterisk (*).

Convener — Col. Sir Archibald C. Campbell, Bart., of Blythswood,

*The Right Honourable George Frederick, Earl of Glasgow
*The Right Honourable Charles, Lord Blantyre
The Honourable Walter Stewart, Master of Blantyre
*Sir Michael Robert Shaw Stewart, Bart., of Greenock and Blackhall
*Sir Archd. C. Campbell, Bart., of Blythswood, M.P.
James Anderson, of Highholm, Port-Glasgow
*Matthew Algie, Langside, Crossmyloof
John Allan, Hillhead, Kilbirnie
David Anderson, clothier in Glasgow
William Annan, writer, Glasgow, as factor and Commissioner for George Wood Richardson, of Ralston
Robert Arthur, Gavilmoss, Lochwinnoch
James Brownlie, grocer in Barrhead
Archd. Brownlie, writer, Barrhead
*David C. R. C. Buchanan, of Drumpellier, Coatbridge
George Burns, residing at Wemyss House, Wemyss Bay
John Burns, of Castle Wemyss, Wemyss Bay
Robert Bell, residing at No. 4 Lochinvar terrace, Pollokshields, East
Thomas Binnie, Land Valuator, Glasgow
John Birkmyre, manufacturer, Port-Glasgow
Thomas Blackwood, of Woodhall, engineer and shipbuilder, Port-Glasgow
David Blackwood, Johnstone
Horatius Bonar, W.S., Edinburgh, for himself and co-trustees of the deceased James Watt, of Ranfurly, to act and vote in absence of said other trustees
William Bow, engineer, Paisley
William Buchanan, merchant, Johnstone
Robert Cassels, of Shieldhall, residing at Park Circus, Glasgow
Nicol Cameron, residing at Pollokshaws
Jas. White Cameron, house factor, Pollokshaws
John Campbell, writer, Pollokshaws
John Crawford, of Sproulston, Lochwinnoch
*James Cochran, of Riversbank
Robert Christie, builder, Glasgow
*George Craig, of Broom, Mearns
David Cross, of Ingleston, Langbank.
John Maxwell Cuningham, Clydesdale Bank, Glasgow
*Alex. Crum, of Thornliebank
John Cunningham, of Chapeltown, ironfounder and engineer, Barrhead
*John Charles Cuninghame, of Craigends
*Lindsay Talbot-Crosbie, Lieut. R.N., Scotstoun-hill House, Glasgow, factor for J. G. Oswald, of Scotstoun
*Duncan Darroch, B.A., of Gourock
Thomas Dick, insurance agent, Kinning Park
Jas. Drybrough, Arkleston, Paisley
James Donald, engineer, Johnstone
*Henry Barclay Dunlop, of Arthurlie
Robert Brodie, writer, Glasgow, as factor and commissioner for Robert William Rankine Wilson, of Braidbar and Lincolns, near London, to act and vote in his constituent's absence.
Robert Dunlop, of Wester Kerse, residing at Arthurlie, Barrhead
William John Easton, writer, Glasgow, as factor for the Countess of Home
*Alexander Eadie, wright and builder, Glasgow
Alex. Robertson Ferguson, of Luckiesfauld, writer, Neilston
Duncan Ferguson, coal merchant, Dunterlie Villas, Barrhead
*Jas. Finlayson, M.P., Merchiston House, Johnstone
William Fulton, of Glen, Paisley
*Allan Gilmour, of Eaglesham
*John Gordon, of Aikenhead
John Glegg, residing at Milliken, as factor for the Trustees of the deceased Thomas Speir, of Blackstoun, for the time being, in absence of the Trustees
Matthew Hepburn Dickson, surgeon, Rosehill, Kilbarchan
Henry Erskine Gordon, advocate, residing at Aikenhead House, Cathcart
*Allan Graham-Barns-Graham, of Craigallion and Kirkhill
Alex. Greenlees, doctor of medicine in Glasgow
*Geo. Hamilton, bleacher at Blackland, Paisley
George Haldane, Kempock street, Gourock
*George Ludovic Houstoun, of Johnstone
*John Heys, calico printer, Barrhead
*Henry Heys, calico printer, South Arthurlie, Barrhead
John Howie, of Shawhill, Mearns
*Archibald Campbell Holms, of Sandyford
J. M. Horne, 27 Lansdowne crescent, Glasgow
John Holms, writer, Johnstone
*J. W. Shand-Harvey, of Castlesemple
Jas. D. Hamilton, of Rogerton, writer, Glasgow
James Hamilton, of Janefield, Johnstone
James Henderson, 77 West Scotland street, Kinning Park, Glasgow
Robert Howie, of Burnhouse, Mearns
Adam Hogg, Mersey Lea, Brooklands road, Sale, Cheshire
Hugh Jamieson, clothier, residing at 21 Airlie terrace, St. Andrews street, Pollokshaws, East
D. B. Johnson, of Kaim, Lochwinnoch
Robert Kerr, manufacturer, in Glasgow and Paisley
David Kinnear, residing at 25 Airlie terrace, Pollokshields, East
Joseph Kinnear, residing at 22 Buchanan street, Leith walk, Edinburgh
Hugh Kennedy, of Clevans, residing at Redcliffe, Partickhill, Partick
Hugh Livingstone, ironmonger, 22 Hope street, Glasgow
Henry Lamond, writer, Glasgow
Wm. Law, 3 Laurieston place, Glasgow
Alexander Lemon, Inspector of Poor of the Parish of Eastwood, and residing at Darnley terrace, Shawlands
*George Lindsay, provision merchant, 169 Eglinton street, Glasgow
Robert Lindsay, East Park House, Upper Kilmalcolm

T. R. J. Logan, as factor for the Trustees of Wm. Smith Dixon, of Govan Hill
Wm. Logan, writer, in Lochwinnoch, as factor and commissioner for Henry Macdowall, of Garthland and Carruth, to act and vote in the absence of the said Henry Macdowall
*Wm. Hall Maxwell, of Dargavel
Wm. Henderson Mair, warehouseman, Pollokshields
*Wm. Mair, 21 Rutland crescent, Paisley road, Glasgow
*Angus Mitchell, manufacturer, Ayton Villa, Langside
John Marshall, of Hills, Lochwinnoch
Alex. Martin, Taybank, Langside
Robert Macfie, of Langhouse
Matthew Morrison, wine and spirit merchant in Glasgow
*James Myles, Deanside, Renfrew, as factor for Alexander Archibald Speirs, of Elderslie
*Henry M'Call, of Daldowie, Glasgow
*Henry Macdowall, of Garthland
John M'Ewan, of Glenlora, Lochwinnoch
Thomas M'Quaker, jun., writer in Glasgow, residing at No. 1 Campside crescent, Langside
Jas. M'Gregor, St. Andrew's Villa, Pollokshields
David M'Haffie, of Eastwood
Peter M'Laurin, residing at High Cartside, Johnstone
Alexander Macdowall, timber merchant, 86 St. Vincent street, Glasgow
Daniel M'Dowall, Sunnyhill, Johnstone
Peter M'Intyre, Kildowan Villa, Dowanhill, Glasgow
John M'Lachlan, engineer in Paisley
Thomas M'Lellan, merchant, Barrhead
Robert M'Nish, merchant, Glasgow, residing at Kathrine House, Cambuslang
Hugh M'Phail, coalmaster in Glasgow
Dugald Alexander MacTavish, writer in Johnstone, as factor and commissioner for John Charles Cuninghame, of Craigends, to act and vote in his absence
A. Pattison, of Damton, residing in Kilbarchan
John Pollok, of Faside
James Pollock, of Titwood
Wm. Pollock, bank agent, Barrhead, as factor for Allan-Graham-Barns-Graham, to act and vote in his constituent's absence
James Pollok, bank agent, Barrhead
John Polson, of Thornly, Westmount, Paisley
*John Paterson, brickbuilder, Glasgow
*Robert William Cochrane-Patrick, of Woodside, Beith
John F. Patrick, of Grangehill
*H. R. B. Peile, Inverkip, as factor for Sir M. R. Shaw Stewart
David Richardson, of Hartfield
George Wood Richardson, of Ralston
John Robertson, residing at 27 Alexander street, Glasgow
John M. Robertson, writer, Glasgow
Thomas Dundas Speirs, of Killallan
*Robert Strang, of Auchengrange, Lochwinnoch
Thomas Shanks, engineer, Johnstone
*Robert Thomas Napier Speir, of Culdees Castle
Archibald Sinclair, late of Deanside
John Salmon, residing at Johnstone Castle, as factor for Geo. Ludovic Houstoun, of Johnstone
Thomas B. Seath, Sunnyoaks, Langbank
James Stevenson, of Auchenames
*Wm. Stevenson, of Robbshill and Househill, Hurlet
Hugh Stevenson, yr., of Househill
James Stewart, of Garvocks, M.P.
John Stewart, Viewfield Villa, Govan
Andrew Stewart, Maryfield, Pollokshields
*Michael Hugh Shaw Stewart, of Carnock
*Peter Stewart, 9 Marlow street, Kinning Park
James Stewart, of Williamwood
Wm. Smeaton, Knowe terrace, Pollokshields
Robert Barclay Shaw, Property-Valuator, Olrig terrace, Pollokshields
Thomas Stobo, builder, Strathearn place, Paisley road, Glasgow
Wm. Steel, residing at Hilltop, Elderslie
George Stoddart, Netherton, Mearns, as factor and commissioner, for John Pollok, of Faside, &c., to act and vote in his constituent's absence
Charles Thomas, coachbuilder, Glasgow
Alexander Thomson, builder, residing at 37 Queen's square, Strathbungo
Jas. William Turner, solicitor, Greenock, as factor and commissioner for William Hall Maxwell, of Dargavel, to act and vote in his constituent's absence
James Wallace, of Braehead, surgeon dentist, Glasgow
John Wallace, Ashton, Gourock
J. C. Wakefield, of Eastwood Park
*Duncan Watson, Pollokshaws
Alexander Wilson, Overtrees, Lochwinnoch
John Wilson, Freeland, Erskine, factor for the Right Hon. Lord Blantyre
*James Wilson, Dykebar, Paisley, factor for the Right Honourable the Earl of Glasgow
Robert William Rankine Wilson, of Braidbar
Hugh Douglas Willock, 148 West Nile street, Glasgow
Alex. Young, of Keir Mains, Dunblane, as factor and commissioner of Sir John Maxwell Stirling-Maxwell, of Pollok, Bart.
*The Sheriff of the County
*The Sheriff-Substitute, Paisley
*The Sheriff-Substitute, Greenock
*The Provost of Renfrew
The eldest Bailie of Renfrew
*The Provost of Paisley
*The Provost of Greenock
*The Provost of Port-Glasgow
*The Provost of Pollokshaws
The Senior Police Magistrate of Johnstone
*The Senior Police Magistrate of Gourock
*The Senior Police Magistrate of Crosshill
*The Senior Police Magistrate of Kinning Park
*The Senior Police Magistrate of Pollokshields, West
*The Senior Police Magistrate of Pollokshields, East

Clerk of Supply—James Caldwell—office, County Buildings, Paisley.

Annual General Meetings held at Renfrew, on 30th April and last Tuesday of October.

The 9th Section of the Act of Parliament, 17th and 18th Vict., cap. 91, states the qualifications necessary for a Commissioner of Supply.

Lieutenancy of Renfrewshire.

Lord-Lieutenant—Sir M. R. Shaw Stewart, Bart.

Vice-Lieutenant—Sir Archibald C. Campbell, of Blythswood, Bart., M.P.

Clerk of Lieutenancy—John Macdougall, Mansion House, Greenock.

Deputy-Lieutenants.

Alexander, Claud, of Ballochmyle, M.P., 1860.
Blantyre, Lord, 1845.
Buchanan, Lieut.-Col. D. C. R. C., of Drumpellier and Finlaystone, 1863.
Cochrane, The Hon. Thomas H. A. E., Hawkhead, 1882.
Crum, Alexander, of Thornliebank, M.P., 1873.
Cunninghame, John Charles, of Craigends, 1873.
Darroch, Duncan, of Gourock, 1863.
Gilmour, Allan, of Eaglesham, 1860.
Glasgow, Earl of, 1873.
Gordon, John, of Aitkenhead, 1860.
Graham, Allan Graham Barns, of Fereneze; 1882.
Harvey, Shand, James Widdrinton, of Castlesmple
Houston, George Ludovic, of Johnstone, 1873.
Latham, David Macduff, Gourock House, 1882.
Macdowall, Henry, of Garthland, 1882.
Maxwell, William Hall, of Dargavel, 1873.
Napier, John Stirling, 1860.
Richardson, David, of Hartfield, 1882.
Speir, Robert Thomas Napier, 1868.
Stewart, James, of Garvocks, M.P., 1882.
Stewart, John Arch. Shaw, 1863.

Income Tax Commissioners for the Upper Ward of Renfrewshire.

Hon. Henry James Moncrieff, Sheriff, and
Hugh Cowan, Sheriff-Substitute, *ex-officiis.*
Sir Archd. C. Campbell, Bart., of Blythswood.
John Gordon of Aikenhead.
Allan Gilmour of Eaglesham.
Henry Macdowall of Garthland.
Alexander Crum of Thornliebank.
John C. Cuninghame of Craigends.
James D. Hamilton of Greenbank.

Clerk—Andrew Millar, 8 Gilmour street, Paisley.

Surveyors and Assessors—Alexander Nisbet, 97 High street, Paisley; Hugh Macfarlan and James Smith, 280 George street, Glasgow.

Fiars Prices for Renfrewshire.

	Crops 1884-85.		Crops 1885-86.	
	Best.	Gen. Av'ge.	Best.	Gen. Av'ge.
	S. D.	S. D.	S. D.	S. D.
Wheat, per imp. qr.,	28 10	28 5½	28 3	25 1¼
Barley, "	25 6	—	26 0	25 0
Oats, "	21 2¾	20 10¼	20 1	19 6¼
Beans,	36 6	35 10	31 0	30 9¾
Bere, } No evidence.				
Pease, } No evidence.				
Oatmeal, per 10st., or 150lb. imp.,	16 8¼	16 7	15 11¼	15 11

Prices for 1885-86 struck at a Court held in Paisley Sheriff Court on 1st March, 1886.

Renfrewshire Police.

HEAD QUARTERS—3 COUNTY PLACE.

Chief Constable — Robert Hunter, Paisley.

PAISLEY DISTRICT—*Superintendent*—John Gildawie, Paisley; *Office Sergeant*—George Blair, *Stations*—Inchinnan, *Paisley, Yoker, Scotstoun, and Halfway-House.

KILBARCHAN DISTRICT—*Inspector*—William Macrae, Kilbarchan. *Stations*—Bishopton, Crosslee, Elderslie, Kilbarchan, *Linwood, Lochwinnoch, Howwood, and Bridge of Weir.

BARRHEAD DISTRICT — *Inspector* — Charles Bremner. *Detective*—R. Mearns, Strathbungo. *Stations*—Barrhead, Nitshill, Neilston, Nethercraigs, and Uplawmoor.

CROSSHILL DISTRICT—*Inspector*—Duncan M'Diarmid, Strathbungo. *Stations*—*Crosshill, Mount Florida, Polmadie, Strathbungo, and Pollokshields.

POLLOKSHAWS DISTRICT—*Inspector*—Robert Russell, Pollokshaws. *Stations*—Busby (by Glasgow), Cathcart, Eaglesham, Pollokshaws, Thornliebank, Crossmyloof, Langside, and Newton-Mearns.

KINNING PARK DISTRICT—*Inspector*—Robert Gordon, Kinning Park.

GREENOCK DISTRICT—*Inspector*—John Angus, Greenock. *Stations*—*Gourock, *Greenock, Inverkip, Langbank, and Kilmalcolm.

Those marked thus (*) are Sergeants' Stations.

The Force is composed of the Chief Constable, 1 Superintendent, 6 Inspectors, 1 Detective 10 Sergeants, 78 Constables—97.

4th Battalion Argyle and Sutherland Highlanders

(Late Royal Renfrew Militia).

OFFICERS.

Colonel and Lieut.-Colonel Commanding—Sir A. C. Campbell, Bart., Blythswood, and 2 Seamore place, Mayfair, London.
Major and Hon. Lieut.-Colonel—William Cuninghame, Belmont, Ayr.
Major—Alex. Boyd, 15 Howard place, St. Andrews.
Captain and Hon. Major—Robert Anderson, 31 Pulteney street, Bath.
Captains—G. L. Houstoun, Johnstone Castle, also Kyrenia, Cyprus; A. C. D. Dick, 2 Saville Row, London, W.; M. D. Campbell, Stevenson House, Haddington; A. C. Stewart. Ardgowan; A. J. Blackett Ord, Dacre Lodge, Penrith; J. C. Cuninghame, Craigends; The Hon. Thomas H. A. E. Cochrane, Hawkhead; W. R. Shaw Stewart, Ardgowan, Greenock; W. G. Peareth, The Manor House, Thorpe, Mandeville, Banbury; C. W. M. S. Pilkington, Chevet Park, Wakefield, York.
Captain and Adjutant—Stewart MacDougall, Daill House, Lochgilphead.
Quartermaster—Alexander Barr, 3 Williamsburgh, Paisley.
Surgeon-Major—Thomas Graham, Garthland place, Paisley.

PERMANENT STAFF.

Warrant Officer—Sergeant-Major William Pettigrew, Staff Barracks.
Quartermaster-Sergeant—William Bell, Staff Barracks.
Sergeant Instructor of Musketry—John Crawford, 30 Maxwellton, Paisley.
Orderly Room Clerk—Andrew Cameron, 7 Mill street, Paisley.
Sergeant Piper—John M'Kay, 7 Abbey terrace.
Band Sergeant—Joseph Law, 13 Gauze street.
Sergeant Drummer—Thomas Henderson, 43 Mill street, Paisley.
Colour-Sergeants—Alexander Allan, 44 Calside; E. Willmore, 1 Hawthorn place, Laighpark; Richard Bassett, 18 West Campbell street; William Lockie, 1 Hawthorn place, Laighpark John M'Donough, 4 Williamsburgh; Henry D. Williams, 166 George street—Paisley.
Sergeants—Andrew Baird, 7 Cochran street; James Burns, 7 Williamsburgh; Ewen Cameron, 1 Williamsburgh; George Anderson, Staff Barracks; James Flood, 5 North street; Martin Connell, 3 Knox street; Joseph Gordon, 8 Williamsburgh; James Gillies, 7 Mill street—Paisley.
Drummers—James Chips, Cochran street; William Ganson; James Smith, Prussia street; Charles Halkett, 11 Gauze street; Thomas Lynch, 30 Gauze street—Paisley.

Officers of Second Renfrewshire Rifle Volunteers.

Rank.	Name.	Compys.	Stations.
Lt.-Col. & Hon.-Col.	Andrew Millar	Staff	Paisley
Maj. & Hon. Lt.-Col.	Thomas Glen Coats	,,	,,
Major	Alexander Millar	,,	,,
Captain & Hon. Maj.	James R. Wood	G	Renfrew
Captain	Adam Boyd	F	Howwood
,,	W. P. Fullerton	A	Paisley
,,	Robert Rowand	H	,,
,,	William Shanks	C	Johnstone
,,	James Paton	F	Kilbarchan
,,	Jas. H. Young	B	Paisley
,,	T. G. Abercrombie	D	,,
Lieut.	Robert Stephen Milne	G	Renfrew
,,	Alexander M'Cloy	C	Johnstone
,,	A. Purdon	E	Kilbarchan
,,	Ja. Caldwell	B	Paisley
,,	J. Abercrombie	A	,,
,,	William Browne	G	Renfrew
,,	A. Maclaurine	C	Johnstone
Adjutant	Major H. Gipps	Staff	Paisley
Surgeon	James T. Donald	,,	,,
Act.-Surgeon	W. G. Stevens	,,	Renfrew
,,	Matthew H. Taylor	,,	Johnstone
,,	James Tomlins	,,	Paisley
Chaplain	Robert Stephen	,,	Renfrew

Renfrewshire Agricultural Society.

Instituted 1802.

President—Alexander Crum, M.P. for Renfrewshire.

Vice-Presidents.

His Grace The Duke of Abercorn.
The Right Hon. Lord Blantyre.
Alex. Crum, Thornliebank.
Robert Thomas Napier, Perthshire.
Colonel Buchanan, of Drumpellier.
Col. Sir A. C. Campbell, Bart., of Blythswood.
Sir M. R. Shaw Stewart, Bart.
Allan Gilmour, yr., Eaglesham.
Stewart Clark, Kilnside.
G. H. Houstoun, Johnstone Castle.
The Right Hon. Earl of Home, Bothwell Castle Hamilton.
J. C. Cuninghame, of Craigends.
Alex. Cattanach, Auchentorlie.
James Coats, of Ferguslie.
Alexander Moffat, Inchinnan.

Ordinary Directors.

James Boyd, Ferguslie, Paisley.
H. R. B. Piele, Greenock.
David Bryce, Abbotsinch, Paisley.
William Logan, Lochwinnoch.
Alexander Walker, Castle street, Paisley.
Peter M'Dermid, Moncrieff street, Paisley.
John Fleming, Crookston, Hurlet.
Walter Park, Hatton Farm, Bishopton.
John Sampson, Bishopton.
A. C. Brown, Gledstane, Bishopton.
Arthur Lang, jun., West Kilbride, Kilmalcolm.
Alex. Renfrew, Blackstoun.
Thomas Stevenson, Johnstone.
Peter Wright, Knock Farm, Paisley.
William Rodger, Crook, Mearns.
Allan Gilmour, Neilstonside, Neilston.
R. C. Young, Netherfield, Linwood.
John Salmon, The Linn, Johnstone.
James Wilson, Boghall, Houston.
Peter Skeoch, Boydston, Lochwinnoch.
John Hendry, Bourtrees, Lochwinnoch.
Hugh Caldwell, Braes, Kilbarchan.
John Holm, Jaapston, Neilston.
H. B. Mackie, Erskine.
James Hunter, Coplawhill.
Matthew Gilmour, Inchinnan.
Peter Algie, Inchinnan.
John Holm, Neilston.
John Aitken, Foxbar.
James Mathie, Gourock.

Secretary and Treasurer—William Bartlemore, 99 High street.

Renfrewshire Agricultural Cattle Assurance Association.

Instituted 1848.

Honorary President—Sir M. R. S. Stewart, Bart. of Greenock and Blackhall.
Honorary Vice-President—Sir A. C. Campbell, Bart. of Blythswood, M.P.
President—R. C. Young, Esq.
Vice-President—William Bowie, Esq.
Veterinary Surgeon and Inspector of Stock—Alexander Pottie.
Treasurers and Secretaries—Messrs. Young & Martin, Writers, County Buildings.

TABLE OF DISTANCES

FROM THE

Cross of Paisley to Different Places in the County.

	m.	*f.*	*p.*
Abercorn buildings, 22 Gauze street—Robert Cochran, proprietor, ...	0	2	4
Abbey Kirk, 16 Smithhills, ...	0	1	14
Abbey Manse, 7 Garthland street—Rev. Thomas Gentles, ...	0	3	39
Abbotsinch, ...	1	5	8
Adelphi mill place—Johnstone, ...	4	0	19
Arden Lime Kilns—Darnley, ...	5	1	16
Arthurlie, ...	3	6	20
Arthurlie Bleachfield, ...	4	1	12
Arthurlie House—Barrhead, ...	4	3	29
Arthurlie Inn, ...	3	7	22
Auchentorlie—Alexander Cattanch, ...	0	7	29
Auldhouse Bleachfield, ...	6	2	22
Bankhouse—Johnstone, ...	3	5	11
Banktop Works, ...	3	6	1
Barbush, ...	3	6	24
Bargarren, ...	5	5	0
Barr Castle, ...	10	1	31
Barshaw—Mrs. James Arthur, ...	1	4	10
Barshaw Park, ...	1	0	32
Barskivan, ...	1	6	36
Barrhead—United Presbyterian Church (gate of)	4	2	5
Beauchamp place—Mr. John Johnstone, approach 42 Love street, ...	0	4	13
Bishopton, ...	6	1	0
Blackhall—Mr. David Riddell, farmer, ...	1	0	4
Blythswood House—Sir Archibald C. Campbell of Blythswood, ...	3	6	30
Brabloch—Mrs. William Holms, ...	0	5	12
Bridge of Elliston—road to Beith, ...	6	4	13
Bridge of Weir (Cross)—Wheat Sheaf Inn, ...	7	0	33
Bridge of Weir Church (gate of)	6	6	25
Broadly Flax Mill, ...	5	3	16
Broomlands (head of West street)—Old Deer Inn, ...	0	5	31
Broomlands (No. 41) head of—Ferguslie East lane, ...	0	7	11
Broomward House (Bridge of Weir), ...	7	3	0
Burnbrae—R. T. N. Speirs of Culdees Castle, ...	3	6	1
Calderhaugh Mill, ...	9	7	13
Calder Park Mills, Lochwinnoch, ...	9	7	29
Calside (head of Stock street), ...	0	5	28
Camphill, ...	0	6	8
Carlebar, ...	4	2	7
Carruth, ...	8	7	15

	m.	f.	p.
Cartside Mill—Smith & M'Laurin,	4	4	36
Castlehead,	0	7	8
Causeyside (foot of New street),	0	1	23
Causeyside, head of (No. 59),	0	4	0
Chappel Bleachfield,	3	7	12
Chappel Works,	3	7	9
Colinslee,	1	1	17
Cochrane place—road from Paisley to Howwood,	4	5	2
Cotton street (No. 1),	0	1	30
Cross Arthurlie,	3	6	3
Cross Arthurlie Printfield,	3	7	21
Crofthead,	5	7	25
Crofthead Mill,	5	7	0
Crofthead Bleachfield, near Neilston,	6	0	28
Cowglen Coal Works,	5	0	12
Cowglen,	4	7	2
Crossflat—Major Fullerton,	0	4	35
Crosslee,	5	3	0
Crosslee House,	6	0	12
Crosslee Mills,	5	7	10
Darnley House, the ancient residence of Lord Darnley (in ruins),	4	2	15
Dunterlie Cottage,	3	6	3
Dunterlie (Barrhead),	3	5	37
Elderslie House,	3	2	32
Elderslie Cottage,	2	5	12
Elderslie Cross—Elderslie Inn,	2	2	19
Elderslie Mill,	2	4	36
Elderslie Old House (the birth-place of Sir William Wallace),	2	5	16
Eastwood Kirk,	6	3	2
Fairhill—John Hutchison,	0	7	9
Fereneze Calico Printfield,	3	5	18
Fereneze Cotton Mill,	4	3	24
Fergusly (near the site of Fergusly Castle),	1	2	36
Ferguslie Hill (Paisley),	1	2	7
Ferguslie House—Mrs. Thomas Coats,	1	0	36
Floors Mill,	3	6	31
Gallowhill—H. H. Smiley,	1	2	0
Garthland Place (No. 4),	0	3	8
Gas Work, Johnstone,	3	6	32
Gateside (Renfrew road)—Mr. Archibald Craig,	0	6	15
Gateside Mill Printwork (by Chappell),	4	5	3
Glanderstone Bleachfield (south of Barrhead),	5	0	35
Glentyan House,	6	0	25
Grahamstone Cross—Barrhead Railway Station,	3	3	38
Greenbank Fancy Dyeworks—Pollokshaws,	6	1	32
Greenhill House,	0	5	18
Greenock,	16	3	0
Greenlaw House,	0	5	12
Gryfe Bank House—Bridge of Weir,	7	0	19
Gryfe Grove Mill—Bridge of Weir,	7	2	27
Gryfe Mills,	7	3	19

	m.	f.	p.
Hagg Mill—Johnstone Flock Company,	4	2	6
Haugh—Hurlet road, leading to Pollokshaws,	4	1	29
Hawkhead House—The Hon. Thomas H. A. E. Cochrane,	2	1	2
Hawkhead Corn, Flour, and Barley Mills—Ramsay Brothers,	1	7	2
High street (head of Lady lane),	0	2	35
Houston Cross (by Johnstone and Crosslee),	6	7	5
Houston Free Church,	6	6	26
Houston Parish Church,	7	0	29
Houston Parish Manse,	6	3	38
Houston Bleachfield,	7	1	23
Househill House (road from Hurlet to Pollokshaws),	3	7	18
Howwood—Buck's Head Inn,	5	6	32
Hurlet (cross roads)—Archibald Renfrew, blacksmith,	3	0	32
Hurlet Alum Works,	3	1	30
Hurlet Alum and Copperas Works,	3	1	26
Inchinnan Bridge,	2	5	20
Inchinnan Kirk,	2	7	15
Inchinnan Manse,	2	7	2
Inkermann,	2	7	0
Johnstone Castle,	3	5	8
Johnstone Cross (near Black Bull Head Inn),	3	5	34
Johnstone Flax Mill—Finlayson, Bousfield, & Co.,	3	6	33
Johnstone Mill—Mr. William Paton,	3	6	27
Kilbarchan (Cross),	5	4	30
Kilbarchan Parish Kirk,	5	5	6
Kilbarchan Parish Manse,	5	2	26
Kilbarchan United Presbyterian Manse,	5	6	30
Kilnside House—Mr. Stewart Clark,	0	4	31
Kirktonfield,	5	3	28
Kilmalcolm,	11	1	0
Langbank,	10	2	0
Langside—memorable for the defeat of Queen Mary's troops, 13th May, 1568,	7	2	20
Levern Bank Inn,	5	4	3
Levern Mill,	4	4	20
Linclive,	2	4	15
Linside,	0	5	0
Linwood Cotton Works,	3	3	10
Locher Bank,	6	0	11
Lochwinnoch Cross (Black Bull Inn),	9	6	1
Lochwinnoch Parish Kirk,	9	5	25
Lochwinnoch Parish Manse,	10	2	39
Lochwinnoch Roadhead Inn,	8	4	24
Lochwinnoch United Presbyterian Church,	9	1	17
Lochwinnoch United Presbyterian Manse,	9	5	4
Love street (No. 50.),	0	3	12
Lylesland,	0	7	0
Marchfield,	1	0	6
Maxwellton House—Mr. William Wotherspoon,	0	7	8

	m.	f.	p.
Maxwellton street (Horse Shoe)—near this spot several persons, condemned for witchcraft, were burned in 1697,	0	6	0
Maxwellton (No. I),	0	7	35
Merksworth Cottage, Inchinnan road,	1	1	19
Midtonfield,	5	5	28
Millbank,	10	7	3
Millarston (Bridge)—Candren burn,	1	4	5
Milliken,	4	4	1
Mount Pleasant (Johnstone),	3	7	2
Mount Pleasant (Paisley)—Rev. George C. Hutton,	0	6	18
Neilston Cross (opposite Parish Church Gate),	5	2	28
Neilston Parish Manse,	5	5	34
Nethercommon—Mrs. J. Neilson Gardner,	0	6	26
Netherfield,	4	2	11
Nether Kirkton,	5	0	25
Newfield—Mr. R. Watson,	4	1	21
New Mill (Bridge of Weir),	7	0	34
New Mill (Johnstone),	3	5	36
Newton of Belltrees,	8	0	37
Nitshill Alum and Copperas Works,	3	7	32
Nitshill (Cross),	3	5	6
Old Mill (Bridge of Weir)—in ruins,	7	0	29
Old Mill (Johnstone)—Browns, Malloch, & Co.,	3	6	32
Paisley Barracks,	0	5	17
Paisley East Toll Bar (late),	0	7	27
Paisley Gas Works—George Hislop, engineer and manager,	0	7	28
Peockland House (Johnstone),	3	3	26
Peockland Mill (Johnstone)—D. Biggart & Sons,	3	3	7
Polloc,	5	7	10
Pollokshaws (Cross),	6	4	0
Port-Glasgow,	13	7	0
Quarrelton,	3	5	8
Ralston House,	1	6	11
Renfrew Cross (Black Bull Inn),	2	7	1
Renfrew Ferry,	3	3	0
Rosebank Cottage, Johnstone,	3	4	18
Saint Fillan's Catholic Church, Houston,	6	6	0
Saint John the Evangelist's Church, Barrhead,	4	6	4
Sandyford (West),	1	2	26
Saucel Bank House,	0	6	6
Sacell Brewery,	0	3	26
Shaw Mill,	6	2	9
Shortroods,	0	6	25
South Arthurlie Printfield—Z. Heys & Sons,	3	7	28
Springbank Field—near Neilston,	5	6	17
Springfield,	4	4	1
Springfield House,	4	3	8
Springhill House,	4	1	33
St. James street (No. 20)—head of Caledonia street,	0	3	0
Storie street (No. 32) foot of,	0	3	26
Stow place,	0	4	0

	m.	*f.*	*p.*
Thornhill House,	3	0	26
Thorn,	3	0	0
Thornliebank House—Mr. Walter Crum,	5	6	21
Thornliebank New Field—Walter Crum & Co.,	5	5	1
Thornliebank Printfield and Mill—do.,	5	7	12
Three Mile House—Glasgow road,	3	3	0
Trees,	3	4	35
Underwood Cottage—Mr. J. B. Lamb, architect and surveyor,	0	3	16
Underwood Power-loom Weaving Factory—R. & J. P. Kerr,	0	4	2
Upper Greenbank—Pollokshaws,	6	3	6
View Bank (Calside),	0	7	9
Wellmeadow (No. 21),	0	4	0
West Arthurlie Bleachfield,	3	7	28
West Hurlet House,	2	7	10
Woodfoot (Houston parish),	6	0	31
Woodside (once the seat of a Roman camp—Mr. Archd. Coats,	0	6	14
Woodside (Kilbarchan),	5	4	13

THE

RENFREW DIRECTORY.

ADAM, Elizabeth, spirit dealer, 28 Canal street—house do.
Adam, Thomas, (of Turnbull, Parnie, & Adam, property agents, Glasgow,) Millburn
Aiken, John, agent Prudential Society, 2 Richard street
Allan, Mrs. Agnes, grocer, 43 High street—house 10 Queen street
Allan, Mrs., tobacconist, 6 Canal street—house 10 Queen street
Anderson, Thomas, cashier, London Works—house Croftvale
Andrews, William, hardware and china merchant, 6 Fulbar street
Arklie, Frederick, goods and mineral agent, Caledonian Railway station, Fulbar street—house Bennie place, Blythswood road.

BAINBRIDGE, Charles, grocer, 45 Hairst street—house 1 Salisbury terrace
Baird, James, cowfeeder and carrier, 17 Queen street
Barr, Miss, hardware and fancy goods, 12 High street
Barr, Joseph, at Dr. Stevens's, Fulbar street
Batersby, Robert, grocer, 32 High street
Bell, J. & E., drapers, 47 Hairst street—house 124 High street
Bell, John, & Son, dyers, Millburn Dyeworks, High street
Bell, William, of John Bell, & Son, Millburn
Blair, Alexander, confectioner, 104 High street
Blair, James, grocer, 1 Hairst street—house 60 Fulbar street
Breckenridge, David, grocer, 5½ High street—house 19 Manse st.
Brown, Andrew, of William Simons & Co., Castlehill house, Ferry rd.
Brown, Andrew M'N., engineer, Castlehill house
Brown, Walter, shipbuilder, Castlehill house
Brown, John, boot and shoemaker, 2 High street
Brown, James, gardener, Elderslie
Brown, John, coachman, Blythswood
Brown, Robert, G. & S.-W. Railway collector, Wharf
Brown, William, 3 Houston terrace, Paisley road
Bryce, James, harbour-master—house North Ferry house
Buchanan, Mrs. Angus, Clydeview cottage

Buchanan, Archibald, registrar of births, &c., for the Parish of Renfrew, assessor for the Burgh of Renfrew, 43 Queen street
Buchanan, J., grocer, 23 Meadowside street—house 7 Clyde street
Buchanan, Thomas, tailor and clothier, 3 Manse street

CALDWELL, Hugh, slater, 9 Canal street
Cameron, James, Town Chamberlain, Municipal buildings—house Westfield, Paisley road
Cameron, Samuel, dairyman, 4 Glebe street
Campbell, Alexander, confectioner, 3 Ferry road
Campbell, Sir Archibald C., Bart. of Blythswood, M.P.—Blythswood house and 2 Seamore place, Mayfair, London, W.C.
Campbell, John, house painter, 4 Hairst street
Campbell, Thomas, writer, Paisley—house The Hermitage
Carruth, James, wine and spirit merchant, 1 Canal street—house do.
Claucher, Alexander T., draper and clothier, Fulbar street—house 17 Bell street
Collie, John, of Hunter & Collie, Paisley road
Colquhoun, David, joiner, Blythswood lodge
Colquhoun, Miss, dressmaker, Blythswood lodge
Co-operative Store, 28 High street; Robert Burns, salesman—house Ferry road
Connell, John, riveter, 33 Queen street
Crawford, John, grocer, Moorpark
Crawford, Andrew, Blythswood road
Crawford, James, grocer, 6 High street—house Whiteinch.
Cumming, John, flesher, Cross—house 32 Bell street
Cuthbert, Alexander, & Son, boot and shoe manufacturers, 11 High street—house 19 Manse street

DAVIDSON, John, tinsmith and gasfitter, 57 High street—ho. do.
Davidson, John, grocer, 100 High street—house 20 Blythswood place
Denholm, Charles, sanitary inspector, 41 High street
Dewar, John, boot maker, 22 Canal street—house 3 Richard street
Dick, Mrs., cowfeeder, 76 High street
Dickie, William, butcher, 5 High street—house do.
Dickson & Co., drapers and clothiers, 29 High street
Donald, Andrew, grocer and wine merchant, 16 and 18 Canal street —house Bon Accord villa, Paisley road
Donald, William, fruiterer, 14 Hairst street
Donaldson, James, consulting engineer, Glasgow—house Almond villa, Paisley road
Dougal, Charles, confectioner, 6 Blythswood road — house 4 Campbell street

Dougal, Charles, joiner, Campbell street
Douglas, William, wine and spirit merchant, 19 Meadowside street —house 31 Ferry road
Douglas, Mrs. William, grocer, 126 High street
Duncan, Robert, grocer and provision merchant, 50 Hairst street—house 48 do.

ELDER, Matthew, draper, 8 Orchard street
Elder, William, 33 Queen street
Evers, Rev. P. W., R.C., 60 Fulbar street
Equitable Pawnbroking Co., 72 and 77 High street

FERGUSON, John, confectioner, 31 Hairst street—house do.
Ferguson, Peter, Rock cottage
Findlay, Mrs. Alexander, spirit dealer, 3 Canal street—house 2 Wilson street
Findlay, John, officer of Free Church—house 38 Bell street
Findlay, Norman, grocer, 15 High street—house 144 do.
Findlay, John, gardener, 38 Bell street
Fleming, William, tailor, 20 Bell street
Foggo, William, gamekeeper, Blythswood
Fraser, George, keeper Masonic Hall—house 9 High street

GARLICK, John B., smith and farrier, 1 Queen street—house 12 Croft place
Garven, Matthew, station master, Glasgow and South-Western Railway Co., Fulbar street and Wharf—ho. Fulbar st. Station
Gibson, William, watchmaker, 36 Hairst street
Gilchrist, Robert, & Co., tailors, clothiers, and dressmakers, Florence place, Hairst street
Gill, Andrew, ship-tackle maker and blacksmith, 54 and 56 Fulbar street
Glen, George, manager of distillery, Yoker
Glen, James, druggist, 14 Canal street—house Bell street
Grundlay, James, funeral undertaker, High street

HAMILTON, Mrs. Jane, Hope cottage, Paisley road
Hamilton, Mrs., 38 Bell street
Harvey, Barnett, Yoker distillery
Herron, William, writer, and Town Clerk, and agent for the Union Bank of Scotland Limited, Municipal buildings — house Argyle lodge, Paisley road
Hillcoat, Anthony, spirit merchant, Moorpark, Paisley road—ho. do.
Hillcoat, Daniel, joiner and builder, 11 Fulbar street—house do.

Hunter, Alexander, fruiterer and confectioner, 1 Wilson street—house 11 Dunlop street
Hunter & Collie, cabinet-makers and ships' cabin furnishers, Porterfield
Hunter, John, of Hunter & Collie — house 20 Kenmure street, Pollokshields
Hunter, William, confectioner, 27 Canal street
Hutchison, Andrew, 33 Bell street
Hutchison, A. M., draper, 7 Canal street—house Gordon villa
Hutchison, Mrs., confectioner, 38 High street

INSURANCE Office—Life, Fire, Accident, &c.—6 Blythswood road—R. S. Milne, agent
Ireland, Mrs. John, grocer, 65 Hairst street—house 73 do.
Ireland, John, marine engineer, 73 Hairst street
Irvine, William, police constable—house 8 Wilson street

JACK, John, of Lobnitz & Co., Home cottage, Paisley road
Jamieson, George, wine and spirit merchant, 23 High street—house 8 Queen street
Johnston, Thomas, millwright, Fulbar street
Johnston, D. P., traveller, 4 Houston terrace

KEAN, Thomas, confectioner, Paisley road
Kemp, Charles, superintendent of police and inspector of weights and measures, Police chambers—house Maryfield place
Kennedy, Mrs. Peter, wine and spirit merchant, 42 High street—house 40 do.
Keter, William, farmer, Bogside

LAMONT, John Wilson, 60 High street
Lamont, Neil, spirit merchant, 42 Fulbar street—house 7 Bell street
Lang, T. B., Houston terrace, Paisley road
Lang, Miss M. B., teacher, Hon. Lady Campbell's School—house Houston terrace, Paisley road
Lang, Miss Jane S., teacher infant department, Hon. Lady Campbell's School—house Houston terrace, Paisley road
Lang, Robert, spirit dealer, 1 Manse street—house do.
Lawrie, Robert, cowfeeder, 1 Bell street
Liddell, Archibald, grocer, 26 Fulbar street—house 28 do.
Liddie, Maggie, confectioner, 46½ Fulbar street
Linton, Miss, milliner, 37 Fulbar street—house do.
Linton, George, slater, 39 Fulbar street
Lobnitz & Co., engineers and shipbuilders, Slip dock

Lobnitz, Henry C., of Lobnitz & Co., Clarence house, High street
Lorimer, Walter, ironmonger, 65 High street—house 20 Queen st.
Loudon, John, builder, Hairst street, corner of Inchinnan road
Loudon, William, coal merchant, Railway station, Fulbar street—house 27 Ferry road
Luke, John, draper, Hairst street

MASONIC Hall, 9 High street—George Fraser, keeper
Meikle, Robert, farmer, Fauldshead
Meikleham, John, farmer, Mossland
Methven, John, gardener, Blythswood
Milne, R. S., Secretary Working Men's Investment Society, 6 Blythswood road—house The Manse
Milliehew, James, butter and egg merchant, 49 Hairst street
Moffat, Wm., chimney sweeper and soot merchant, 55 High street
Moffat, William, bill poster, 55 High street
Morrison, John, wine and spirit merchant, 23 Canal street—ho. do.
Morrison, John, & Sons, coppersmiths, brassfounders, plumbers, Meadowside works, Ferry road
Morton, H. S., & Co., drapers, 8 Hairst street
Morton, H. S., of H. S. Morton & Co.—house 4 Blythswood place
Muir, Andrew P., auctioneer and valuator, 17 Bell street, and 60 Sauchiehall street, Glasgow
Munro, Thomas, grocer and provision merchant, 2 Hairst street (Cross)—house 2 Salisbury terrace
Murchie, John, confectioner, 45 Hairst street
Murray, William, 15 Bell street
Myles, James, factor—house Deanside, Glasgow road, Renfrew
M'Adam, Mrs., confectioner, 33 Manse street—house do.
M'Arthur, William, grocer, 10 High street—house Queen street
M'Bride, D., boot and shoemaker, 36 High street
M'Breath, R., boilermaker—house 19 Bell street
M'Coll, Alexander, shoemaker, 1 High street—house do.
M'Cormick, Hugh, spirit dealer, 107 High street—house 105 do.
M'Cormick, John, wine and spirit merchant, 21 and 23 Hairst street—house Clarence place
M'Dermid, Mrs., dairykeeper, 32 Fulbar street
M'Donald, James, fruiterer, 18 Canal street—house Park place
M'Donald, Mrs. James, spirit dealer, 15 Ferry road—house Barns place, Clydebank
M'Donald, John, farmer, Porterfield
M'Ewing, John, grocer, 18 High street—house do.
M'Farlane, Walter, draper, 8 Queen street
M'Geoch, Robert, plumber and gasfitter, 40 Hairst street

M'Gibbon, R. F., watchmaker, jeweller, and optician, 6 High street —house Glenham villa, Greenlaw, Paisley
M'Gibbon, Robert, Glenham villa, Paisley
M'Gilp, George, coal agent for James Wood & Co., Fulbar street
M'Glashan, John, schoolmaster, Renfrew Grammar School—house Blythswood Testimonial
M'Hutcheson, A., draper, 7 Canal street—house Inchinnan road
M'Hutcheson, Mrs., Gordon villa, Inchinnan road
M'Intosh, Miss, district teacher to Miss M. B. Lang, at Hon. Lady Campbell's School—house Govan
M'Intyre, James, flesher, 51 Hairst street—ho. 60 George st., Paisley
M'Intyre, John, 46 Hairst street
M'Intyre, Robert, & Co., forgemasters, Clyde Forge
M'Intyre, Robert, of Robert M'Intyre & Co.—house 1 Houston terrace, Paisley road
M'Kay, James, greengrocer, Fulbar lane
M'Kay, Mrs., grocer, 86 High street
M'Kechnie, John, wine and spirit merchant, Ferry inn
M'Kechnie, Robert, wright and funeral undertaker, Hairst street —house do.
Mackenzie, Robert, draper, 15 Canal street—house 18 Wilson street
M'Kenzie, Robert, stationer and tobacconist, Municipal buildings—house Blythswood road
M'Kenzie, Thomas, Inspector of Poor, and collector of Poor Rates; clerk of the Statute Labour Road Trustees for the Parish of Renfrew; and clerk to Burgh and Landward Parish School Boards, 70 Fulbar street
M'Kerrell, John, tailor and clothier, 7 High street—ho. 2 Queen's pl.
M'Kinnon, George, at A. Cuthbertson & Son's, boot and shoemakers, 11 High street
M'Lachlan, John, spirit merchant, 46 Fulbar street—house 66 do.
M'Lachlan, Mary, wine and spirit merchant, 53 Ferry road—house 2 London street
M'Lachlan, Mrs., hardware merchant, 26 Hairst street
M'Laren, Mrs. Mary, draper, 59 Hairst street
M'Laughlan, Mrs. Daniel, confectioner, 63 Hairst street—ho. do.
M'Lellan, John, church officer of U.P. Church—house 34 Fulbar st.
M'Mahon, William, spirit merchant, 7 Clyde street
M'Millan, George, accountant, Union Bank of Scotland Limited—house Hairst street
M'Millan, James, confectioner, 30 Fulbar street
M'Millan, John, manager of Prince of Wales Coffee Palace, 72 Fulbar street

M'Murray, John, ironmonger, 13 Canal street—house do.
M'Murray, Mary Ann, confectioner, 28 Bell street—house Hairs
M'Nair, James, manager of gasworks, 21 Ferry road
M'Nair, Mrs., cowfeeder, Longcroft house, Inchinnan road
M'Neil, Daniel, carting contractor, 11 Manse street
M'Pherson, Kenneth, wine and spirit merchant, 69 High street—house Blythswood road

NEILSON, Hamilton, bootmaker, 8 Canal street—house do.
Neilson, Rev. David, Minister of the Free Church—manse Renfield street

PARK, Mrs., spirit dealer, 28 Manse street
Paterson, Miss, teacher, Hon. Lady Campbell's School — house Queen's place, Paisley road
Paton, John, farmer, Croft cottage
Pattison, Hugh Wallace, surgeon, 31 Hairst street
Post Office, 50 Hairst street—Robert Duncan, postmaster
Prince of Wales Coffee Palace, 72 Fulbar street—J. M'Millan, manager
Pryde, Miss Mary, music teacher, High street
Purdie, Alexander, hairdresser, 37½ High street—house do.

QUIN, William, cooking depot, 13 Ferry road—ho. 36 Orchard st.

RAE, John, engineer, Renfrew Ferry—house South Ferry house
Raeside, Mrs., grocer, 67 Hairst street—house 2 Richard street
Rankin, Daniel, hairdresser, 3 Wilson street
Renfrew, Mrs., 13 Bell street
Renfrew Working Men's Investment and Building Society, 6 Blythswood road
Rennie, Robert, grocer, 65 High street—house 20 Inchinnan road
Ritchie, Mrs. W., baker, 17 High street
Robertson, Mrs. Dr., Clyde street
Robin, Mrs., Croft-an-Reigh cottage, Glebe street
Russell, Thomas S., restaurateur, 10 Hairst street—ho. 44 High st.
Russell, Thomas S., baker, 46 High street—house 44 do.

SCOTT, James, coal merchant, 50 Fulbar street—house 8 Bell st.
Shaw, John — house Provan Hall villa, Paisley road
Shearer, Archibald, Rosevale cottage, Paisley road
Shearer, Miss Janet, assistant teacher Hon. Lady Campbell's School—house Rosevale cottage, Paisley road

Sheridan, Michael L., manager Equitable Pawnbroking Co.—house 77 High street
Sim, Charlotte, confectioner, 27 Fulbar street
Simons, William, & Co., engineers, shipbuilders, and ironfounders, London Works, Meadowside street
Simons, William, of William Simons & Co., Yoker lodge, Yoker
Sinclair, Neil, grocer, 40 Fulbar street
Small, George H., 5 Houston terrace
Small, Rev. James G., retired Free Church minister, 5 Houston terrace, Paisley road
Speirs, Lady Anne, of Elderslie—residence Hill street, Berkley square, London
Speirs & Gibb, coal merchants, Fulbar street
Stephen, Rev. Robert, M.A., minister of the Established Church, The Manse, Alexandra drive
Steven, Miss Maggie, Pinkerton house
Stevens, Wm. Goldie, physician and surgeon, 4 Fulbar street—house, Beechcroft villa, Paisley road
Stevenson, James, M.B., C.M., 16 Hairst street — house Barns place, Clydebank
Stevenson, Miss, milliner, 44 Hairst street
Stewart, Allan, ironfounder, Canal street—house Longcroft cottage
Stewart, Allan, wine and spirit merchant, 25 High street—house 2 Church street
Stewart, Mrs., cowfeeder, 55 Queen street
Stobo, George, M.D,, Paisley road
Struthers, Mrs. William, 16 Bell street

TAIT, Mrs. William, ironmonger, 16 High street—house do.
Thomson, Mrs., confectioner, 20 Orchard street
Thomson, James, 21 Bell street
Thomson, James G., blacksmith, 23 Hairst street—house do.
Thomson, John, draper, 37 Queen street
Thomson, Robert A., coal merchant, Fulbar street — house 23 Hairst street
Todd, John, florist and seedsman, Rosebank Nursery—house do.
Totten, Christopher, confectioner, 27 Hairst street
Tripney, David, engineer—house 23 Ferry road
Turner, Peter D., tea dealer, 19 Renfield street

URQUHART, John, spirit merchant, 26 Canal street—house do.

VERNAL, Dugald, joiner and ironmonger, 17 Canal street — house 21 do

Vernal, Robert W., grocer and provision merchant, 17½ Bell street—house, 18 do.

WALKER, Henry L., spirit dealer, 19 Hairst street—house 17 do.
Walker, John, painter, Cross
Walker, John, of Lobnitz & Co., Meadowflat, Ferry road
Wardlaw, Miss, Millburn house
Waterston, Mrs. George, wine and spirit merchant, Castlehill inn, 29 Canal street
Watson, Donald, wholesale and retail stationer, 4 High street
Watson, Henry, saddler, 31 High street —house do.
Watson, James, flesher, 20 Canal street—house 46 Hairst street
Watt, John, cowfeeder, 27 Wilson street
Weir, Robert, fruiterer, 30 Hairst street
Weir, Robert, carriage hirer, 32 Hairst street—house do.
White, Andrew, gas manager, Gasworks—house Blythswood
White, Archibald, grocer, 53 High street—house 7 Manse street
White, Isabella, milliner, 12 Fulbar street
White, James, & Son, plumbers and gasfitters, 7 Manse street—house do.
White, Joseph, shoemaker, 28 High street
Whitehill, Mrs. Robert, Bell view, Paisley road
Wilson, George, & Co., muslin manufacturers, Moorpark factory
Wilson, James, flesher, 49 High street—house 44 do.
Wood, Hamilton, confectioner, 128 High street
Wood, James, & Co., coal merchants, Railway depots, Fulbar street, Renfrew; Clydebank and Yoker Railway Stations—agent, George M'Gilp
Wright, Daniel (Provost of Renfrew), St. Thomas' Croft
Wright, Peter, farmer, Knock farm

YOUNG, Thomas, confectioner, 20 Manse street

RENFREW DIRECTORY.

APPENDIX.

MEMBERS OF TOWN COUNCIL

Provost—Daniel Wright. *Bailies*—James Donaldson and Robert M'Kenzie.
Dean of Guild—Alexander Claucher. *Treasurer*—Thomas Anderson.

COUNCILLORS

Andrew Brown.
James R. Wood.
Robert S. Milne.
J. Walker.
Alex. Claucher.
John Cumming.
Allan Stewart.

Town Clerk—William Herron. *Town Chamberlain*—James Cameron.
Procurator-Fiscal—Thomas Russell. *Superintendent of Police*—Charles Kemp.
Inspector of Weights and Measures—Charles Kemp.
Master of Works and Sanitary Inspector—Charles Denholm.

The management of Police is vested in the Town Council.
Burgh Court held Fortnightly on alternate Mondays.

JUSTICES OF THE PEACE

RENFREW DISTRICT

Provost and Magistrates for the time being.

Andrew Brown.
William Bell.
James Myles.

Assessor under the Lands Valuation Act—Archibald Buchanan, Queen street.

Quarter Sessions held first Tuesday of March, May, and August, and last Tuesday of October. Meetings for considering License Certificates held first Tuesday of May and last Tuesday of October.

NEW ROAD AND BRIDGES ACT

Clerk—Wm. Herron. *Collector*—J. Cameron.

PAROCHIAL BOARD

Office—70 Fulbar street.
Chairman — James Myles.
Inspector of Poor, Collector of Poor Rates, and Sanitary Inspector for Landward Part of Parish—Thomas Mackenzie.

SCHOOL BOARD, BURGH OF RENFREW

Chairman—Thomas Anderson.

William Thomson.
Rev. Peter William Evers, R.C.
James Bowie.
Walter Shearer.
William Brown.
Ex-Provost Stewart.

Clerk, Correspondent, and Treasurer—James Cameron.
Officer—Alexander Millar.

SCHOOL BOARD (LANDWARD PART), PARISH OF RENFREW

Chairman— James Myles.

Rev. G. D. Munro.
Charles Connell.
Alex. Storrie.
William Herron.
James Myles.

Clerk and Correspondent—Thomas Mackenzie.
Treasurer—James Cameron. *Officer*—Wm. M'Lucas.

POST OFFICE, 50 HAIRST STREET

Postmaster—Robert Duncan, Hairst street.
Letter-Carrier—William Hughes.
Arrivals—8 a.m., 10 a.m., and 5.30 p.m.
Box Closes—8.15 a.m., 11.45 a.m., 2.20 p.m., and 5.30 p.m. Sundays, 3.25 p.m.

PUBLIC OFFICES, &c.

Town Clerk's Office, Municipal buildings—William Herron, *Town Clerk.*
Chamberlain's Office, Municipal buildings—James Cameron, *Chamberlain.*
Assessor's Office, Queen street—Archibald Buchanan, *Assessor.*
Sanitary (Burgh) Inspector's Office, 41 High street—Charles Denholm, *Inspector.*
Sanitary (Landward) Inspector's Office, 70 Fulbar street—Thomas Mackenzie, *Inspector.*
Collector's Office for Registration, Valuation, &c., Rates, 70 Fulbar street—Thomas Mackenzie, *Collector.*
Post Office, Hairst street—Robert Duncan, *Postmaster.*
Police Chambers—Charles Kemp, *Superintendent.*
Registrar's Office, 43 Queen street—Archibald Buchanan, *Registrar.*
Session Clerk's Office, Municipal buildings—William Herron, *Session Clerk.*
Gas, Harbour, and Public Rates Office, Municipal buildings—James Cameron, *Collector.*
Union Bank, Municipal buildings—William Herron, *Agent.*

WRITER

William Herron, Union Bank, Municipal buildings.

SURGEONS

Hugh W. Pattison.
George Stobo, M.D.
W. Goldie Stevens.
Dr. Allan.
James Stevenson, M.B.C.M.

INSURANCE AGENTS

Scottish Union and National, ...	William Herron, Town Clerk, Municipal buildings. James Myles, Factor, Deanside.
Scottish Provident Institution, ... Liverpool and London and Globe,..... Union Imperial Accident,.....	James Cameron, Town Chamberlain.
Alliance Fire, ... Scottish Accident, ... Scottish Plate Glass, ... Scottish Imperial Life, ...	R. S. Milne, 6 Blythswood road.
Northern, ... Life Association of Scotland,..... London and Lancashire, ...	Thomas Mackenzie, 70 Fulbar street
Accident Insurance Co., ...	William Herron.

LIBERAL ASSOCIATION

President—Ex-Provost Brown.
Vice-Presidents—Provost Wright, Bailie M'Kenzie, Bailie Donaldson, James Glen, and Archibald Shearer.
Treasurer—Lewis M'Ewan. *Secretary*—Walter Shearer.

FIRE BRIGADE

John Linton, supt., 35 Fulbar street
John Jack, 1st engineer, 35 Hairst st.
John Gibson, 2nd do., 10 Bell street.
Robert Craig, stoker, 6 Blythswood rd.
R. M'Kechnie, branchman, 23 Bell st.
P. Main, do., 16 King's lane, off Bell st.
Thomas Lawson, do., 1 Richard street.
Matthew Lyle, fireman, 41 Manse st.
John Davidson, do., 57 High street.
Henry Christie, do., 22 Manse street.
William Milne, do., 26 Bell street.
James Kilpatrick, do., 30 High street.
Robert Bryans, do., 36 High street.
Alex. Orr, 22 Bell street.

CHURCHES

ESTABLISHED CHURCH, Church Street.

Minister—Rev. R. Stephen, M.A. *Session-Clerk*—William Herron.
Officer—William Loudon.
Number of Sittings, 1050.
The Sacrament takes place on the last Sundays of January and June.

FREE CHURCH, Renfield Street.

Minister—Rev. David Neilson. *Session-Clerk*—Andrew Brown.
Precentor—James Fleming. *Officer*—John Findlay.
Treasurer—William Brown, 61 Queen street.
Number of Sittings, 800.
The Sacrament takes place on the last Sundays of March and September.

UNITED PRESBYTERIAN CHURCH, Paisley Road.

Minister—Rev. Mr. Hogarth.
Session-Clerk—James Donaldson. *Precentor*—John Thomson.
Officer—John M'Lellan.
Number of Sittings, 500.

ROMAN CATHOLIC CHURCH.

Parish Priest—Rev. Peter William Evers.
Number of Sittings, 300.

SCHOOLS

GRAMMAR SCHOOL AND BLYTHSWOOD TESTIMONIAL, Renfield Street.

Head Master—John M'Glashan, F.E.I.S.
Assistants—John Adam, Thomas Mackie, and John Barr.
Head Mistress—Marion Law.
Assistants—Maggie Y. Stewart, Agnes Barr, Agnes Bryce, Elizabeth Miller, and Maggie K. Blair.
Drawing Master—Charles Hayes.

HON. LADY CAMPBELL'S SCHOOL, 63 Manse Street.

Teacher—Miss M. B. Lang. *Assistant*—Miss J. Shearer.
INFANT DEPARTMENT.
Teacher—Miss Jane S. Lang. *Assistant*—Miss C. Paterson.

ST. JAMES R.C. SCHOOL, Fulbar Street

Teacher—Miss Edmiston

SOCIETIES

CHURCH OF SCOTLAND YOUNG MEN'S GUILD — RENFREW BRANCH. — *Hon. President*—Rev. Robert Stephen, M.A.; *President*—George Macmillan; *Vice-President*—James Young; *Secretary*—George Douglas; *Treasurer*—Jacob Moe. Session extends from October to April. Meetings every week.

RENFREW PRINCE OF WALES MASONIC LODGE, No. 426. — *R.W.M.*—James Naismith; *S.W.*—John B. Garlick; *J.W.*—James Hamilton; *Secretary*—Robert M'Gibbon; *Treasurer*—Thomas Whyte; *Tyler*—George Fraser; *Hall*—9 High street.

RENFREW WORKING MEN'S INVESTMENT AND BUILDING SOCIETY (LIMITED), 6 BLYTHSWOOD ROAD.—*President*—James R. Wood; *Secretary*—Charles Dougall, jun.; *Treasurer*—Charles Dougall.

RENFREW ROSE FRIENDLY SOCIETY (Instituted 30th March, 1857).—*President*—Daniel M'Kenzie; *Treasurer*—Archibald Thomson; *Secretary*—With sixteen of a committee.

RENFREW RIFLE CORPS.—*Captain*—J. R. Wood; *Lieutenants*—Robert S. Milne and Walter Brown; *Drill Sergeant*—W. Veitch.

RENFREW KING'S INCH CURLING CLUB.—*Patron*—A. A. Speirs, Esq. of Elderslie; *Patroness*—Lady Anne Speirs; *President*—James Myles; *Vice-President*—Andrew Hutchison; *Representative Members*—James Myles and S. B. Lang; *Chaplain*—Rev. Robert Stephen; *Secretary and Treasurer*—Wm. Herron.

RENFREW HORTICULTURAL SOCIETY.—*President*—William Herron; *Vice-President*—John Methven; *Treasurer*—James Cameron; *Secretary*—Robert S. Milne; *Collector*—Sergeant Calder.

RENFREW BOWLING CLUB.—*President*—John Guthrie; *Treasurer*—Thomas Anderson; *Secretary*—John M'Laren.

RENFREW CYCLE CLUB.—*Captain*—J. Wood; *Sub-Captain*—P. G. Bell; *Secretary and Treasurer*—J. Hogg, Inchinnan; *Bugler*—W. Bell.

FOOTBALL CLUB.—*President*—Walter Shearer; *Vice-President*—Peter Bell; *Secretary*—Alexander M'Taggart; *Treasurer*—George Waterston.

POPULATION OF RENFREW

CENSUS 1881.

	Males.	*Females.*	*Total.*
Parliamentary Burgh,	2470	2355	4825
Royal do.,	2597	2517	5114
Police do.,	2795	2707	5502
Landward Parts,	1016	859	1875

RENFREW, with Rutherglen, Dumbarton, Kilmarnock, and Port-Glasgow, returns one Member to Parliament. Kilmarnock is the Returning Burgh. Parliamentary constituency, 772; Municipal do., 898. Mr. Peter Sturrock, M.P. *(C.)*

FAIRS are held on the Third Tuesday of May and Second Friday of June.

MARKET DAY—SATURDAY.

FAST DAYS—Last Thursdays of January and June.

CONVEYANCES.—Almost all the Glasgow Steamers call at Renfrew Wharf, both in going up and down the Clyde. Trains to Paisley and Glasgow nearly every two hours. Omnibuses also run to Glasgow. Carriers to Glasgow every Monday, Wednesday, and Friday.

END OF RENFREW DIRECTORY.

THE

JOHNSTONE DIRECTORY.

ABBEY Parish Office, 25 Church street
Aitken, David, draper and milliner, 58 High street—house Union Bank buildings
Aitken, William, cooper, Buchanan street
Alexander, William, confectioner, 28 M'Dowall street
Allan, David F., spirit merchant, 63 High street
Allan, James, butcher, 15 High street—house do.
Allan, James, coal merchant, Johnstone station—house Overton rd.
Allan, James, 11 William street
Allan, John, joiner, 14 Laigh Cartside street
Allan, Miss, tobacconist, 19 William street
Allison, William, foreman to Craig & Donald—house William street
Anderson, Charles, bread and biscuit baker, 31 High street
Anderson, Charles, cowfeeder, 4 Canal street
Anderson, James, clerk at Victoria saw mill, 5 Rankine street
Andrew, Alexander, general merchant, 25 High street
Armour, James, broker, 7 William street
Armour, Stewart, grocer and spirit merchant, 32 High street
Armour, Stewart, grocer, 20 High street—house 32 do.

BAIRD, James, Old Mill
Barbour, William, flock commission agent, Ulundi road
Barnett, James, at Finlayson, Bousfield, & Co.'s—residence Lilybank house
Barnett, Hugh, writer and insurance agent, 212 St. Vincent street, Glasgow—house Lilybank house
Barr, Agnes, draper, 66 High street—house 62 do.
Barr, James, feuar, Hagg crescent
Barr, James, jun., manager at Messrs John M'Dowall & Sons' —house Hagg crescent
Barr, John, cowfeeder, Greenend cottage
Barr, John, wood turner, Milliken Mills, Milliken Park
Barr, Mrs., British Workman Public House, 73 High street—house 3 Macdowall street

Barr, Robert, draughtsman to J. & W. Weems, Buchanan street
Barrow, Joseph, of Thomas Shanks & Co., Kilmalcolm
Bartlemore, Alexander, banker, Union Bank—house Thornwood, Kilmalcolm
Baxter, David, hairdresser, 2 Macdowall street—house 39 High st.
Baxter, David, hairdresser, 64 High street
Baxter, Robert, hairdresser, 39 High street
Baxter, William, boot and shoemaker, 67 High street—house do.
Beaton, Mrs., teacher, 22 Church street
Beaton, Neil, wine and spirit merchant, 56 High street—house 2 Collier street
Beck, Robert, flesher, 36 Macdowall street—house 4 Quarry street
Bell, David, watchmaker, 30 High street—house Thornhill
Bell, Joseph, spirit merchant, 27 High street—house do.
Bell, John, confectioner, Thorn
Bell, Robert, foreman dyer, Hagg crescent
Bennie, Mrs., Laigh Cartside house
Beveridge, M., coal merchant, Cartside station
Biggart, David, & Sons, cotton spinners and bleachers, Peockland Mills
Biggart, David, of D. Biggart & Sons, Roebank house
Biggart, John B., of D. Biggart & Sons—house Cartside cottage
Black, Duncan, ironmonger, 63 High street—house do.
Black, Thomas, contractor, Quarrelton road
Blackadder, Mrs., confectioner, 27 High street—house Garfield place
Blackburn, Robert, spinning master at Browns, Malloch, & Co.'s—house High street
Blackwood, David, feuar, 6 Graham street
Blackwood, J. L., flesher, 6 Graham street
Blair, M. B., china merchant, 62 High street
Blair, Robert, Thorn
Blair, Robert, of James Hill, spirit merchant, 30 Laigh Cartside street
Bone, Alexander, porter, Canal house
Boyd, Mrs., dressmaker, 82 High street
Boyd, Mrs., confectioner, 78 High street
Boyd, William, painter, 35 High street—house do.
Boyle & Co., builders and contractors, 30 Church street
Boyle, Francis, of Boyle & Co.—house 30 Church street
Boyle, J. & J., fish dealers and fruit merchants, 37 High street—house 8 Dimity street
Bowie, Allan, blacksmith and veterinary surgeon, Thorn
Bowie, Allan J., family grocer and grain merchant, 5 Graham street—house Church street, Kilbarchan

Bowman, James, farmer, Auchenlodment, Thorn
British Workman's Public House, 73 High street—proprietrix Mrs. John Barr
Brown, James, timekeeper at John Lang & Sons'—house 29 Graham street
Brown, Mrs. M., tea merchant, 33 High street—house 250 Hope street, Glasgow
Brown, Mrs., broker, 41 High street
Brown, Robert, barber, 9 Houstoun square
Browns, Malloch, & Co., cotton spinners, Johnstone and Elderslie
Buchanan, Alexander, eating-house keeper, 24 High street
Buchanan, James, flesher and provision merchant, 35 High street
Buchanan, Mrs., grocer, 17 Church street
Buchanan, Walter, picking master at Browns, Malloch, & Co.'s
Buchanan, William, potato merchant, 67 High street
Budge, James, School Board officer, Abbey Parish (Landward), Craigview place
Burnett, David, cashier at John M'Dowall & Sons'—house Ivy Bank, Canal street
Burnside, Mrs., Thornhill cottage, Thorn
Burnside, W. & J., coal merchants and contractors, Thornhill

CAINES, C., spirit merchant, Thorn
Calder, Donald, tailor and clothier, 36 High street—house 18 Buchanan street
Caldwell, J. & J., letterpress printers, 29 Graham street
Caldwell, James, "Dawn of Day" Salve manufacturer, 19 Buchanan street
Caldwell, John, grocer, 4 Houstoun square
Caldwell, Misses, milliners and dressmakers, 4 Houstoun square
Caldwell, William, insurance agent and house factor, 20 Walkinshaw street
Cameron, Alexander, teacher, 19 Laigh Cartside street
Cameron, Daniel, broker, 10 William street
Cameron, James, flesher, 29 High street—house 2 Rankine street
Cameron, John, chimney sweep, 10 Rankine street
Cameron, Matthew, spirit merchant, 2 George st.—ho 10 Mary st.
Cameron, Matthew, carter, 41 High street
Cameron, Robert, contractor, 21 Church street—house do.
Campbell, Archd., clerk to J. B. Stirling—house 38 Ferguslie
Campbell, Dugal, brassfounder, 62 High street
Campbell, Dougal, boot and shoemaker, 71 High street—house 62 do.
Campbell, J. M., inspector of poor, office, 25 Church street—head office 6 Gauze street, Paisley

Campbell, James, cowfeeder, Thorn
Campbell, John, lemonade manufacturer, 25 William street
Campbell, Robert, boilermaker, Benlomond view
Carrigan, Mrs., confectioner, 21 Rankine street
Carruthers, George, B.D., minister of the Established Church—residence The Manse, Dimity street
Chapman, Alexander, feuar, 17 William street
Christie, Robert, designer, Glenpatrick Carpet Works
Clark, A., grocer and provision merchant, 23 High street—house 37 Bentinck street, Glasgow
Clark, Samuel, manager at Johnstone Mill, Clark street
Coats, John, newsagent, bookseller, and house furnisher, 21 Rankine street
Colville, William, cowfeeder, 12 Church street
Consumers' Tea Company, 33 High street—Wm. Gow, manager
Co-operative Coal Company, Laigh Cartside station—James M'Ivor, salesman—house Thorn
Co-operative Society's Stores Limited, dealers in groceries, boots, &c., 61 High street—J. Graham, salesman—house 18 Collier st.—No. 1 branch, 9 High street; No. 2 branch, 7 Graham street
Copland, Thomas, upholsterer, Glasgow—house Newfield terrace
Core, Adam, Canal street
Cowan, Andrew, greengrocer, 12 Quarry street
Cowan, Logan, spirit merchant, 7 High street—house 6 do,
Cowden, Jas. E., sub-inspector of poor, office 23 Church st.—house 23 Causeyside, Paisley
Cowden, W. L., collector of poor rates, 25 Church street—head office, 6 Gauze street, Paisley
Craig, Allan, oil manufacturer, Blackston colliery, Linwood—ho. 1 Newfield terrace
Craig & Donald, engineers, William street Works
Craig, John, cashier at James Goodwin & Co.'s
Craig, Mrs., 3 Newfield terrace
Craig, Thomas, wine and spirit merchant, 24 and 26 High street—house 5 Rankine street
Craig, Thomas, stationer and printer, 39 High street—house 5 Rankine street
Crawford, George, cowfeeder, Thorn
Cullen, John, jun., accountant and teller, National Bank—house 4 Church street
Currie, William, coal merchant, Laigh Cartside station—house 16 Walkinshaw street
Currie, William, carting contractor, Walkinshaw street
Cuthbert, David, hardware merchant, 75 High street

DALY, Mrs. John, broker and coal dealer, 19 Church street
Daly, Michael, spirit merchant, 7 Macdowall street—house do.
Daly, William, cooper, 9 Macdowall street—house do.
Darroch, M. & M., drapers and milliners, 56 High street—ho. 79 do.
Davies, Mrs., grocer, 31 Graham street
Deans, Gilbert, inspector of police, 76 High street
Deans, Robert L., gas-manager, Gas Works cottage
Donald, James F., of James Donald & Son, Woodbank
Donald, James, of James Donald & Co.—ho. Villafield, Cartside street
Donald, James, & Son, engineers, iron and brass founders, Johnstone Foundry and Engine Works, 10, 12, 14, and 16 High st.
Donald, John, & Co,, iron and steel merchants, 11 High street
Donald, John, of John Donald & Co.,—house Ludovic square
Donald, Mrs. Hugh, Ludovic square
Donald, Mrs. James, Greenbank house, Ludovic square
Downie, Thomas, carrier between Johnstone, Paisley, and Glasgow, 13 Collier street
Drysdale, Mrs., draper, 11 High street
Dunbar, John, passenger agent, Johnstone station
Dunbar, , joiner and funeral undertaker, High street—house Crosslee
Dunlop, Hugh, baker, 64 High street

EADIE, Alexander, Quarrelton road
Eadie, James, farmer, Cochran mill
Eastwood, Mrs. Thomas, confectioner, 4 Collier street
Edward, George, of Geo. Edward & Co.—house 20 High street
Edward, George, & Co., engineers, Dimity street
Edward, Thomas, of Geo. Edward & Co.—house 20 High street
Elrick, Alexander, toy merchant, 21 Macdowall street
Ewing, Miss Flora, confectioner, 78 High street

FALVY, Annie, saleswoman at the Co-operative Branch Stores, 12 George street
Farmin, Patrick, fruiterer and confectioner, 73 High street
Farnan, Peter, grocer, 19 Macdowall street—house do.
Faulds, Andrew, clerk at Linwood mill
Ferguson, Dugald, blacksmith and horse-shoer, 3 Walkinshaw street—house 16 do.
Ferguson, James, cashier, Royal Bank, 42 High street
Ferguson, John, spirit dealer, 2 Houstoun square
Finlayson, Archibald W., of Finlayson, Bousfield, & Co.—house Eastwood, Kilmalcolm

Finlayson, Bousfield, & Co., flax spinners, manufacturers of all kinds of linen thread, for hand and machine sewing, and shoe threads, Flax mill, High street
Finlayson, James, of Finlayson, Bousfield, & Co., Merchiston house
Finlayson, James, jun., of Finlayson, Bousfield, & Co., Merchiston house
Finlayson, William J., The Oaks
Fingland, Mrs. J., confectioner, 25 High street
Fleming, William Gaff, postmaster, and registrar, agent for the Royal Insurance Co., Post-Office, 12 Walkinshaw street —house Springbank
Fleming, William, confectioner, 81 High street
Fletcher, John, inspector to Paisley Water Commissioners, Thorn
Flockhart, John, saddler, 4 Walkinshaw street
Flynn, William, confectioner, 81 High street
Folley, William, police constable,—house Walkinshaw street
Fotheringham, D. S., at William Robertson & Co.'s—house Craigview place, Buchanan street
Fraser, James Roy (music warehouse, Paisley)—ho. Newfield terrace
Fraser, John, superintendent of police, Police Chambers
Fullerton, W. P., writer, of Holmes, Mactavish, and Fullerton—residence Crossflat, Paisley
Fyfe, John, wine and spirit merchant, 22 High street and 1 Walkinshaw street

GAS Works, 21 Walkinshaw street—Robt. L. Deans, jun., manager
Galloway, Alexander, confectioner, 65 High street
Gault, John, evangelist, 60 Macdowall street
Gemmill, Rev. Hugh, B.D., minister of East U.P. Church—house East U.P. Manse
Gibson, Alexander, carding master at Browns, Malloch, & Co.'s, High street
Giffen, Humphrey, officer, East United Presbyterian Church—house 11 Walkinshaw street
Gilbert, Mrs., confectioner, 21 High street
Gillespie, Robert, flesher, 9 High street—house 8 do.
Glasgow and Johnstone Carrier—Wm. Wyllie, Garfield pl., Canal st.
Glasgow and South-Western Railway Station—John Dunbar, stationmaster
Glegg, John, factor, Milliken
Glen, James, traveller for Saw mills—house Thorn
Glen, Thomas, Thornhill house
Golder, Mrs., spirit merchant, 42 High street
Goodwin, James, & Co., ironfounders, Cartside foundry

Gordon, John, contractor, 2 Campbell street and Floor street
Graham, Archibald, foreman to James Goodwin & Co.,—house 10 Brewery street
Graham, George, broker, 4 Collier street
Graham, James, boot and shoe manufacturer, 21 Houstoun square —house 26 Church street
Graham, James, greengrocer and confectioner, 71 High street
Graham, Joshua, salesman, Provident Co-operative Store, 61 High street—house 20 Collier street
Graham, Robert, cartwright and coachbuilder, 27 Church street—house Burnside cottage
Grant, Isabella, grocer, 12 Collier street
Grant, Walter, draughtsman at John M'Dowall & Sons'—house Hagg crescent
Gray, James, farmer, Barbush
Gray, John, grocer and provision merchant, 22 High street—house 23 Buchanan street
Green, William, at Flax mills—house 26 Rankine street
Greenshields, William Baird, missionary, east U.P. Church—house 1 Church street
Gunn, John, manager to Alexander Clarke,—house 19 Buchanan street
Guy, William, & Son, tailors and clothiers, 13 High st.—ho. 30 do.

HALL, M., grocer, 10 Macdowall street—house do.
Hamilton, Andrew, grocer, Thorn
Hamilton, James, Janefield
Hamilton, Margaret, Dairy, 25 Macdowall street
Hamilton, William, greengrocer, 15 William street
Hanson, Christian, police constable—house High street
Harper, Robert, printer and bookseller, 66 High street
Harper, William, coal merchant, Laigh Cartside station—house 2 Houstoun square
Hart, Archibald, spirit merchant, 36 High street
Hart, James, clerk to Browns, Malloch, & Co., Hagg crescent
Hart, James, tobacconist, 70 High street
Hatrick, Alexander, confectioner, 20 Macdowall street
Hatrick, Charles, farmer, Boghouse
Hatrick, James, 12 Macdowall street
Hatrick, Walter A., provision merchant, 9 Buchanan st.—house do.
Hatrick, William, Quarry street
Hay, John, grocer and provision merchant, 68 High street
Henderson, James, confectioner, 10 Dimity street
Hendry, John, baron officer, 10 Church street

Hendry, Mrs. John, hotel-keeper, Black Bull hotel, 72 High street
Herbertson, James C., M.A., M.D., Bellvue, Ludovic square
Hill, Donald, wine and spirit merchant, 80 High street—house do.
Hill, James, wine and spirit merchant, 17 Russell street and 58 High street
Hill, James, draughtsman, Greenlea cottage, South William street
Hill, Miss Jessie, tobacconist, 21 Graham street
Hill, William, confectioner, &c., 12 Graham street
Hislop, James, at Dr. Taylor's—house Buchanan street
Holmes, Alexander, shoemaker, 34 Macdowall street—house Crosslee
Holmes, John, writer, and agent for the Union Bank of Scotland Limited, Collier street
Holmes, Mactavish, & Fullerton, writers, 52 High street
Holmes, Walter, writer, and agent for the Royal Bank of Scotland, 44 High street
Hood, Alexander, & Co., booksellers and stationers, 73 High street
Hood, Maggie, stationer, 73 High street—house 20 Rankine street
Hood, Margaret, grocer, 20 Rankine street
Hood, Mrs., cooper, 20 Collier street
Hood, William, dairyman, 4 Rankine street
Hood, William, wholesale glass and china merchant, 4 Rankine st.
Hood, William, fancy goods merchant, 19 High street—house 4 Rankine street
Houston, James, joiner, 19 Rankine street
Houston, John, grocer, Mary street
Houston, Mrs., tailor and clothier, 65 High street—house do.
Hunter, James, drapery, millinery, and dressmaking warehouse, 54 Houston square—house Millbank cottage
Hunter, John, spirit merchant, 13 High street
Hunter, William, foreman at Craig & Donald's—ho. Hagg crescent
Hunter, William, flesher, 60 High street—house 62 do.
Husband, John, ironfounder, Victoria Foundry—house Overton rd.
Husband, John, tailor and clothier, 9 William street—house do.
Hutchison, David, teacher Macdowall street Public School—house 143 George street, Paisley
Hutchison, Peter, grocer, 21 Graham street

INGLIS, Rev. James, minister of West U.P. Church—manse 16 Church street
Ireland, Miss, teacher, 22 Church street

JACK, Thomas, coal merchant, Johnstone station—house Elderslie
Jackson, Thomas, brassfounder, 2 Dimity street
Jackson, Thomas, smith, Thorn—house Lylesland, Thorn

Jaffray, Alexander, Dimity street
Jaffray, David, & Son, builders, 14 Graham street
Jaffrey, David, engineer, Mary street
Jaffrey, James, builder, Victoria place
Jaffrey, James Mills, at Finlayson, Bousfield, & Co.'s—house 14 Graham street
Jaffrey, John, engineer, Roselea place
Jaffrey, Mrs. David, 14 Graham street
Jaffrey, Patrick, builder, Roselea place
Jaffray, William, engineer, and traveller at John M'Dowall & Sons'—house Gleniffer place
Jaffray, William, & Sons, builders, Roselea place, Mary street
Jaffrey, Wm., at J. B. Lamb's, Paisley—house Fairfield cottage
Jaffrey, William, builder, Roselea place
Jaffrey, William, jun., civil engineer, Roselea place
Jeffray, Rev. John, Free Church minister—manse Graham street
Johnstone Apothecaries Hall, 28 High street
Johnstone Assembly Rooms, George street
Johnstone Co-operative Society (Limited), grocers, provision, coal, and boot and shoe merchants, 61 High street—branches 9 High street and 2 Graham street
Johnstone, Hugh, wine and spirit merchant, 23 High street—house 1 Dimity street
Johnstone, Thomas, foreman to Craig & Donald—house Floors street
Johnstone Saw Mills Co., timber merchants, bobbin turners, and boxmakers, Victoria Saw Mills

KEENAN, John, greengrocer, 75 High street
Kellie, John, clerk—house 54 High street
Kelly, Mrs., dairykeeper and confectioner, 49 Graham street
Kennedy, John, manager at D. Biggart & Sons—ho. Victoria place
Kerr, J. L., tailor, 3 Graham street—house do.
Kerr, John, goods agent, G. & S.-W. Railway—residence Canal house
Kerr, Mrs., draper, 31 Buchanan street
Kerr, Thomas, farmer, Fulton

LAIRD, Mrs., grocer, 34 Macdowall street—house 2 Floors street
Laird, James, spirit dealer, 1 Quarry street—house 35 Macdowall st.
Lang, Charles, foreman engineer, Laigh Cartside
Lang, James, at John Lang & Sons—house Sunnyside
Lang, John, & Sons, tool makers, Laigh Cartside street
Lang, John, of John Lang & Sons—house Sunnyside
Lang, John, jun., of John Lang & Sons—house 20 Church street

Lang, Robert, of John Lang & Sons—house Sunnyside
Langmuir, R., Paisley and Johnstone carrier, 16 Rankine street
Landles, F. G., printer and lithographer, 10 William street—house 12 Graham street
Love, Mrs., tinsmith, 7 William street
Love, John, tinsmith, plumber, gasfitter, and ironmonger, maker of sunlights and reflectors, 19 High street—Thorn bank house
Love, Robert, at John Love's—house 9 William street

MALLOCH, John, of Browns, Malloch, & Co., The Glen, Elderslie
Malloch, John, jun., of Browns, Malloch, & Co.—house The Glen, Elderslie
Malloch, William, of Browns, Malloch, & Co., Westfield
Mars, James, boot and shoemaker, 8 Church street—house do.
Maule, Alexander, painter and decorator, 64 High street
Meiklejohn, Jas., grocer and spirit merchant, West-end—house do.
Meldrum, John, mechanic, Thorn
Melville, John, boot and shoemaker, 6 Houstoun square
Melville, John, church officer of West U.P. Church, Houstoun square
Merrie, Robert, boot and shoemaker, 23 High street—house 2 Rankine street
Merry, John, joiner and pattern maker, 23 Church street
Merry, John, net merchant, 23 Church street
Michael, Alexander, Free Church officer, Campbell street
Michael, James, grocer, 9 William street—house High street
Miller, James, boot and shoemaker, 10 Macdowall street—house do.
Miller, Robert, printer and stationer, and shipping agent, 69 High st. —house 83 do.
Miller, Robert, coal merchant, Railway station—house 69 High st.
Millar, Robert, draughtsman at Craig & Donald's
Moffatt, William John, boot and shoemaker, Church st.—house do.
More, Alexander, & Son, tailors and clothiers, 24 Church street
More, Alexander, of Alexander More & Sons, 24 Church street
More, James, pawnbroker, 26 Macdowall street—house do.
Morning, David, chimney sweep, town crier, and bill poster, 22 Rankine street
Morrison, Alexander, joiner, Laigh Cartside Woodyard—house Park place, Floor street
Morrison, William, joiner and timber merchant, Laigh Cartside woodyard—house 6 High street
Müller, Rev. Peter, assistant R.C. clergyman, 37 Graham street
Murdoch, Charles, tinsmith and plumber, 7 and 9 Macdowall street—house 42 High street

Murdoch, Robert, joiner, Clippens—house 2 Russel street
Murdoch, Robert, cowfeeder, Graham street
Murray, William, draper, 68 High street—house 70 do.
Murray, William, Greenock Merino Yarn Store, 75 High street—house 70 do.
Murray, W. D., grocer and provision merchant, 25 Macdowall street—house 10 Mary street

M'ADAM, John, blacksmith, 6 Dimity street—house 42 High street
M'Alister, William, baker, 6 Graham street—house 11 do.
M'Arthur, A., & Sons, engineers, machine and toolmakers, Peockland Engine Works
M'Arthur, William, of A. M'Arthur & Sons, Elmbank, Thorn
M'Callum, Mrs., confectioner, 10 Graham street
M'Cloy, Alexander, cashier to Thomas Shanks & Co., 20 Church st.
M'Connel, Henry, draper, 5 Houstoun square
M'Connel, Mrs. J., grocer and confectioner, 5 Houstoun square—house do.
M'Connell, John, glazier, 5 Rankine street
M'Culloch, Henry, grocer and spirit merchant, 4 Graham street—house 2 do.
M'Culloch, John, foreman tinsmith to J. & W. Weems—house 15 High street
M'Dade, Mrs., grocer, 44 Graham street
M'Dermott, Rev. William, The Parsonage, Floors street
M'Donald, Alexander, family grocer and wine and spirit merchant, 67 High street—house 83 do.
M'Donald, Daniel, manager to D. Baxter—house 44 Graham st.
M'Dougall, Archibald, Laigh Cartside dairy
M'Dougall, Archibald, jun., salesman at John M'Donald & Co.'s—house Laigh Cartside farm
M'Dougall, James B., grocer and provision merchant, Thornhill—house West end
M'Dougall, John, grocer and provision merchant, 19 Russell street—house Cartside farm
M'Dougall, Mrs., dress and mantle maker, Victoria place
M'Dowall, Daniel, engineer, of John M'Dowall & Sons, Sunnyhill
M'Dowall, John, & Sons, engineers and wood-working machinists, Walkinshaw Foundry
M'Dowall, H. J., engineer, of John M'Dowall & Sons, Walkinshaw lodge
M'Farlane, Archibald, manager to the Johnstone Saw Mill Co.——house 1 Maxwell street, Paisley

Macfarlane, Rev. A., D.D., R.C. clergyman, Parsonage, Graham street
M'Farlane, Graham James, of J. & G. M'Farlane, Belltrees, Linwood road
M'Farlane, John G., of J. & G. M'Farlane, Linwood road
M'Farlan, John, janitor, Public hall—house 8 Quarry street
M'Farlane, J. & G., manufacturing chemists, Johnstone Chemical Works
M'Farlane, Robert, glazier, 9 William street—house do.
M'Gathan, Mrs., confectioner, 5 Buchanan street
M'Ghee, James C., umbrella maker, 77 High street
M'Gilvery, William, confectioner, 41 High street
M'Glyn, Daniel, at Finlayson, Bousfield, & Co.'s—ho. Buchanan st.
M'Gown, John, accountant and insurance agent, 1 William street
M'Gregor, John, joiner and funeral undertaker, 7 and 8 Houstoun square—house do.
M'Intyre, Robert, G. & S.-W. goods department—ho. Floors street
M'Kay, James, confectioner, 44 Grahame street
M'Kay, Matilda, confectioner, 77 High street—house do.
M'Kechnie, Alexander, tailor and clothier, 27 High street
M'Kechnie, William, M.D., Thorndean, Elderslie
M'Kendrick, J., & Son, builders, 13 Walkinshaw street
M'Lachlan, Charles, salesman, 36 High street
M'Laurin, Peter, of Smith & M'Laurin, Cartside ho., Milliken Park
M'Lelland, A. & J., provision merchants, 34 High street
M'Naught Brothers, drapery warehouse, 8 and 10 Macdowall street
M'Pherson, Donald, joiner and builder, 12 Graham street
M'Pherson, D., & Son, joiners, 1 Floors street—house 21 Graham st.
M'Pherson, William, wine and spirit merchant, 18 Macdowall street—house 19 do.
M'Taggart, James D., salesman at John Love's, Gleniffer place
Mactavish, D. A., writer, of Holms, Mactavish, & Fullerton, Collier street

NAIRN, William, grocer and provision merchant, 21 Houstoun sq.
Nairn, William, merchant, Houstoun square
Napier, Archibald, Bart., of Milliken and Napier, Milliken
National Bank of Scotland, Limited—agent Robert Reid, 4 Church st.
Neilson, Mrs., 22 Church street
Neilson, Robert, manager at Lancefield Flax works—house West Knowe, Ulundi road
Neilson, William, clerk at Craig & Donald's—house William street
Neilson, William, foreman to Robert Simpson & Co.—house Mary street

Nicholson, A., grocer, 30 Laigh Cartside street
Noble, Miss, confectioner, 21 High street

OAKLEY, Jessie, dressmaker, 2 Campbell street
Oatt, J. & R., milliners and dressmakers, 82 High street
Observer Office (Thomas Craig, publisher), 39 High street
Oldfield, George, draughtsman, Greenlea cottage, South William st.
Orr, William Alexander, M.B. and C.M., general practitioner, 31 High street—house Rockbank cottage, Floors street

PATERSON, James G., grocer and wine and spirit merchant, 17 Rankine street
Paton, George C., Cochranfield, Milliken Park
Paton, James, Broombrae
Paton, John, Clark street
Paton, Robert, Cart bank
Paton, William, smallware manufacturer, Johnstone mill
Patrick, Andrew, manager at Craig & Donald's—house Gowanbank
Patrick, Mrs. John, broker, 7 Houstoun square
Paul, Miss, confectioner, 8 Church street
Peacock, William, baker, 50 High street—house do.
Peart, John, eating-house keeper, 29 Macdowall street
Pettilla, Mrs., confectioner, 23 Macdowall street
Pollock, Robert, dairyman, 32 Macdowall street
Porter, Peter, feuar, Hagg crescent
Post Office, Walkinshaw street—William Gaff Fleming, postmaster

RAE, George, boot and shoemaker, 18 High street — house Garfield place, Canal street
Ramsay, John, miller, Thornbank cottage
Rankine, David, cashier, Union Bank of Scotland Limited
Rankin, J. M., at Finlayson, Bousfield, & Co.'s—house Parkside place
Reid, Alexander, slater, Dimity street—house 6 Walkinshaw street
Reid & Dickie, solicitors and insurance agents, 70 High street
Reid, James, writer and Town Clerk, 40 High street—house Bankside, Canal street
Reid, James, jun., law clerk and insurance agent, 40 High street—house Bankside
Reid, Robert, writer, and agent for National Bank of Scotland Limited—house The Bank, Lochwinnoch
Reid, A. P., clerk to Robert Reid, writer
Reid, William, spirit merchant and tobacconist, 6 Church street
Reid, William, billposter and insurance agent, 31 Graham street

Reid, William, writer, and treasurer for School Board, 40 High st. —house 1 Rankine street
Renfrew, Alexander, Elderslie Church beadle, 5 Collier street
Renfrew, William, feuar, Thorn road
Reynolds, Samuel, barber, 83 High street
Reynolds, Samuel, fruiterer and confectioner, 83 High street
Riddell, Mrs. James, spirit merchant, 9 Houstoun square
Ritchie, David, bookbinder and fancy boxmaker, Old Trades Hall, 83 High street—house Craigview cottage, Quarrelton road
Robertson, Alexander, cashier at A. F. Stoddart & Co.'s, Glenpatrick, Thorn
Robertson, David, pawnbroker, 19 High street—house Bank place, Collier street
Robertson, James S., of John Robertson & Son, Ludovic square
Robertson, John, & Son, slaters and plasterers, Ludovic square
Robertson, John, of John Robertson & Son, Ludovic square
Robertson, John, jun., slater and plasterer, 26 Church street
Robertson, Patrick, of Wm. Robertson & Co.—house Graham st.
Robertson, Robert, pawnbroker, 13 Macdowall street—house Hag hill, Ulundi road
Robertson, William, engineer and machine tool maker, Floors Machine works, West William street—house Graham street
Royal Bank of Scotland, Houstoun square—Walter Holmes, agent
Russell, Peter, burgh collector and weigher—office Houstoun square —house 36 Laigh Cartside street
Rutherford, Robert, baker, 76 High street—house do

SALMON, John, factor, Estate Office, Johnstone Castle—house "The Linn"
Scott, James, grocer and provision merchant, 69 High street
Scott, James Y., tailor and clothier, 18 High street—house 32 do.
Semple, Robert, patternmaker at Walkinshaw Foundry, Quarry street
Semple, Robert, clothier, 34 High street—house 33 do.
Shanks, Thomas, & Co., engineers and machinists, Union Iron works
Shanks, Thomas, jun., of Thomas Shanks & Co., Kilmalcolm
Shanks, William, of Thomas Shanks & Co., Bank house
Sharp, John, contractor, 13 Rankine street, and Underwood lane, Paisley—house Mossbank, Graham street
Sharp, Misses, milliners and dressmakers, High street—house 24 Macdowall street
Sharp, William, blacksmith, 4 Macdowall street—house 24 do.
Shaw, Mrs., confectioner, 76 High street

Simpson, Robert, & Co., timber merchants, Victoria Sawing and Turning mills, Mary street
Simpson, Robert, of Robert Simpson & Co.—house Victoria cottage, Mary street
Sinclair, Alexander, draper, 29 Graham street
Small, Miss, confectioner, 30 High street—house Hagg crescent
Small, Thomas, wood turner, Hagg crescent
Smith, Alexander S., at Finlayson, Bousfield, & Co.'s—house Buchanan street
Smith, Daniel B., at Finlayson, Bousfield, & Co.'s—ho. High st.
Smith, George, boilermaker, Walkinshaw street—house Fullerton place
Smith, George, at John M'Gown's—house 14 Floors street
Smith, James, glazier, 7 Houstoun square—house 6 do.
Smith, James, boot and shoemaker, Graham street
Smith, James, clerk and collector, Johnstone Gas Company—office Gas Works—house 14 Floors street
Smith, James, innkeeper, Thornhill inn
Smith, John, insurance agent, Buchanan street
Smith, John, lodging-house keeper, 12 Dimity street
Smith, Robert, ironmonger, 70 High street
Smith, Robert, clothier and hatter, 59 High street—house Laigh Park villa
Smith & M'Laurin, fancy, coloured, enamelled, and embossed paper, card, and pasteboard manufacturers, Cartside, near Milliken Park—warehouse 20 Union street, Glasgow, and 55 Fann street, London
Smith, William, feuar, 70 High street
Smith, William, writer, Laighpark
Speirs, James, spirit merchant, 1 Houstoun square
Spence, John, coal merchant, Laigh Cartside station—ho. Mary st.
Sproull, James, draper, 42 High street—house 1 Buchanan street
Sproull, James, coal merchant, Johnstone station—house 6 Canal st.
Square, Mrs., confectioner, 16 William street
Stars, Edward, boot and shoemaker, 76 High street—house 74 Graham street
Steel, William, messenger, Sheriff officer, and accountant, 18 William street—house Hill Top, Elderslie
Steel, William, spirit merchant, 20 William street—house Hill Top, Elderslie
Stevenson, David, hotel keeper, carriage hirer, and horse dealer, Cross Keys hotel, 46 High street
Stevenson, James, potato merchant—store 22 Church street—house 35 High street

Stevenson, Mrs., dressmaker and milliner, 35 High street
Stevenson, James, grocer, spirit, and seed merchant, 38 High street —house 2 Rankine street
Stevenson, Robert, merchant, Glasgow—house Quarry park
Stevenson, R. C., law agent, National Bank—house Hilltop cottage, Elderslie
Stevenson, Thomas, agricultural seed merchant and chemical manure manufacturer, 74 High street
Stevenson, Thomas, wine merchant, family grocer, flesher, and agent for W. & A. Gilbey, wine importers and distillers, 74 High street
Stevenson, Thomas, licensed auctioneer and valuator, 74 High st.
Stevenson, William, provision merchant, 60 High street
Stewart, Miss, dressmaker, 7 High street—house 38 Kelvinside avenue, Glasgow
Stewart, Mrs., confectioner, 76 High street
Stewart, Mrs. Thomas, draper, 50 Houstoun square—house 20 Church street
Stirling, Daniel, confectioner, 10 Grahame street
Stirling, James, joiner and funeral undertaker, Macdowall street—house Laigh Cartside
Stirling, John B., solicitor, treasurer to the Burgh and Gas Commissioners, secretary to the Public Halls, law agent to the Building Society, secretary to the Landlords' Association, and secretary and treasurer to Society of Solicitors of Upper Ward of Renfrewshire, 28 High street
Storer, David, The Thorn, Johnstone
Storrie, John, 48 Graham street
Strath, Alex., sergeant of police—house Thornhill

TAGGART, Mrs. John, wine and spirit merchant, 22 Macdowall street
Tait, John, broker and dairyman, 4 Rankine street
Taylor, James, tinsmith, 8 Church street
Taylor, M. H., M.D., 28 High street—house Walkinshaw villa
Taylor, John, feuar, Laigh Cartside street
Taylor, Thomas, saddler, 74 High street—house 68 do.
Taylor, Wm., missionary, Quarrelton Road
Templeton, David, boot and shoemaker, 6 Grahame street—house 1 Buchanan street
Thom, J. B., precentor, Parish Church—house Floors street
Thomson, Alexander, feuar—house Bonnyhill cottage, Ludovic sq.
Thomson & Allan, engineers, millwrights, and machinists, Cartside Engineering works, Laigh Cartside street

Thomson, David, of Thomson & Allan, 65 Love street, Paisley
Thomson, George, slater and plasterer, 15 Collier street
Thompson, John, baker, 14 Macdowall street
Thomson, Mrs. John, carriage hirer, Black Bull stables, George street—house 18 Church street
Thomson, Robert, watchmaker, 40 High street—house 5 Hagg crescent
Todd, John, wine and spirit merchant, 30 High street—house do.
Todd, William, wine and spirit merchant, 2 Quarry street—house 1 Graham street

UNION BANK OF SCOTLAND LIMITED, 52 High street—John Holmes and Alexander Bartlemore, joint agents
Uytman, John, commercial traveller to Finlayson, Bousfield, & Co.—house 26 Church street

VALINTINE, James, salesman to William Murray — house Benlomond View

WAINWRIGHT, W. J., general manager, Glasgow and South-Western Railway, The Elms, Milliken Park
Walker, Alexander, feuar, Quarry street
Walker, David, with M'Naught Bros.—house 12 Floors street
Walker, Malcolm, joiner and cartwright, Thorn
Walker, William, grocer and provision merchant, 62 High street—house do.
Walker, William, joiner and cartwright, Thornhill
Watson, James, painter and decorator, 22 Church street—house Daisyfield, Thorn
Watson, William, of R. & W. Watson, Linwood, Newfield house
Weems, J. & W., Perseverance Iron works, 1 High street
Weems, J. & W., gas and water engineers, and tinsmiths, bell-hangers, coppersmiths, plumbers, and gasfitters, 17 High street
Wells, William, confectioner, 23 Macdowall street
Welsh, Misses, Mavisbank cottage
White Brothers, bakers, 23 Macdowall street—house William st.
Whitehill, William, spirit merchant, 28 Macdowall street
Williamson, George, feuar, 10 William street
Williamson, James, grocer and confectioner, 30 Macdowall street
Williamson, Maggie, confectioner, 15 High street
Williamson, Mrs., grocer, 28 Macdowall street
Wilson, Henry, boot and shoemaker, 27 High street—house 5 Buchanan street
Wilson, James, M.D., Medical hall, 61 High street—ho. Bellvue

Wilson, John, boot and shoemaker, and leather merchant, 14 Church street
Wilson, Matthew, M.A., teacher The Public School—house do.
Wilson, Matthew, coal merchant, Johnstone Station—house 3 Houstoun square
Woods, Blackley, boot and shoemaker, 3 Rankine street
Wood, William, manager at T. Shanks & Co.'s—house Burnbank cottage
Wright, Thos., manager at Robert Smith's—house Houstoun square
Wylie, Alexander, of J. & W. Weems—house Fullerton place
Wylie, Henry, manager to J. & W. Weems, 15 High street
Wylie, John, flesher, 41 High street—house 15 William street
Wylie, Joseph, flesher, 71 High street—house 5 Floors street
Wylie, Robert, flesher, 6 Macdowall street—house 9 do.
Wylie, William, carrier between Glasgow and Johnstone, Garfield place, Canal street

YOUNG, Edwin C., druggist, 61 High street—house 5 Ludovic square
Young, John, shoemaker, 60 High street—house 93 High street, Paisley
Young Men's Christian Association Rooms, Temperance hall
Young, Rev. Donald, Baptist clergyman—house Hagg crescent
Young, William, draper, 56 High street—house 122 Holland street, Glasgow
Young, William, confectioner, 32 Laigh Cartside street—house 25 Russell street

JOHNSTONE DIRECTORY.

APPENDIX.

POPULATION OF BURGH OF JOHNSTONE

For 1881, ...	9268
For 1871, ...	7534
Increase during ten years, ...	1734

COMMISSIONERS OF POLICE

Senior Magistrate—Thomas Stevenson.
Junior Magistrates—William Guy and James Meiklejohn.
Treasurer—John B. Stirling.

COMMISSIONERS

Robert Simpson.
John Love.
James M'Nair.
William Guy.
James Hunter.
Patrick Jaffrey.
George Thomson.
James Meiklejohn.
William Buchanan.
George Smith.
William Morrison.

Town-Clerk and Clerk of Police Court—James Reid.
Procurator-Fiscal—Robert Reid.
Superintendent of Police and Sanitary Inspector—John Fraser.
Collector of Burgh Rates and Public Weigher—Peter Russell.
Captain of Fire Brigade—Robert Love.

GAS COMMITTEE

Convener—William Buchanan,

John Love.
James M'Nair.
James Hunter.
Patrick Jaffrey.
William Guy.
George Thomson.
Robert Simpson.
James Meiklejohn.
George Smith.
William Morrison.
John Husband.

Clerk — James Reid. *Treasurer* — John B. Stirling. *Collector* — James Smith.
Manager — Robert L. Deans.

JUSTICES OF THE PEACE

JOHNSTONE DISTRICT

James Donald, Johnstone.
James Finlayson, Johnstone.
J. C. Cunninghame, of Craigends, &c.
E. W. Hardie, of Locher house.
Alex. Malloch, Mount Pleasant, Johnstone
C. B. Renshaw, Barrochan.
Graham Macfarlane, Belltrees.
Geo. L. Houstoun, of Johnstone.
John Malloch, The Glen, Elderslie.
John Holmes, Johnstone.
John Salmon, The Linn.
Thomas Shanks, Johnstone.
Provost Love.
Peter M'Laurin, Cartside, Johnstone.
Daniel M'Dowall, Sunnyhill.

Justice of Peace Clerk-Depute — Walter Holmes.

POST OFFICE, WALKINSHAW STREET.

Postmaster—William Gaff Fleming.
Hours for Ordinary Business—7 a.m. to 8 p.m.
Money-Order Office, 9 a.m to 6 p.m.
Deliveries—7 a.m., 8.30 a.m., 2.30 p.m., and 5.30 p.m.
Despatches—9.40 a.m., 12.25 p.m., 3 p.m., 5.40 p.m., 7.25 p.m., and 8.50 p.m.
Letters for N.E. of England should be posted by 5.40 p.m., as they suffer serious delay going by ordinary mail at 7.25. Parcels for England, Ireland, South of Scotland, and foreign parts, require to be posted before 5.30 p.m.

ABBEY PARISH SCHOOL BOARD (LANDWARD)

MEMBERS

Chairman—Charles Bine Renshaw.

Rev. George Carruthers.
Messrs. James Gillan.
John Love.
Rev. John Jaffrey.
Rev. Dr. M'Farlane.
Messrs. Matthew H. Taylor, M.D.
James Meiklejohn.
James Wilson, Dykebar.

Clerk—Andrew Millar, writer, Paisley
Treasurer—William Reid, writer, Johnstone.
Compulsory Officer—James Budge, Quarry Street, Johnstone.
The Board meets the Second Tuesday in each Month.

BANKS

NATIONAL BANK LIMITED, HOUSTOUN SQUARE.
Agent—Robert Reid. *Accountant*—H. G. Galloway.
Teller—J. Cullen.

UNION BANK OF SCOTLAND LIMITED, 52 HIGH STREET.
Joint-Agents — John Holmes and Alexander Bartlemore.
Cashier—Peter Wilson. *Clerk*—M. C. Hill.

ROYAL BANK OF SCOTLAND, HOUSTOUN SQUARE.
Agent—Walter Holmes. *Accountant and Teller*—James Ferguson.

NATIONAL SECURITY SAVINGS BANK, 1 WILLIAM STREET.
Cashier—John M'Gown, accountant.

WRITERS

Hugh Barnett, Lilybank House.
John Holmes, Collier Street.
Walter Holmes, Royal Bank.
Robert Reid, National Bank.
Holms, Mactavish, & Fullerton, 52 High Street.
James Reid, 40 High Street
William Reid, 40 High Street
J. B. Stirling, 28 High Street

MEDICAL PRACTITIONERS

William Alex. Orr, M.B., C.M., 31 High Street.
James Wilson, M.D., C.M., 61 High Street.
M. H. Taylor, M.D., 28 High Street.

SESSION-CLERK AND REGISTRAR

Session-Clerk — David Burnett, Ivy Bank, Canal Street.
Registrar—William Gaff Fleming, Walkinshaw Street.

MINISTERS

Johnstone Parish Church, Ludovic Square—George Carruthers, B.D., elected by Congregation. Number of sittings—950.

Laigh Cartside Established Church—Archibald Halliday, missionary.

Free Church of Scotland, William Street, Houstoun Square—John Jeffray, elected by Congregation. Number of sittings—875.

Sir William Wallace Church, Elderslie—John Smith. Number of sittings—800.

East United Presbyterian Church, Walkinshaw Street—Hugh Gemmill, elected by Congregation. Number of sittings—650.

West United Presbyterian Church, Church Street—James Inglis, elected by Congregation. Number of sittings—720.

St. John's Episcopal Church, Floors Street—William M'Dermott, incumbent. Number of sittings—400

Roman Catholic Chapel, Graham Street—Very Rev. Dr. Macfarlane, appointed by the Bishop; assistant, James M'Lachlan.

CHURCH OFFICERS AND PRECENTORS

Parish Church—Thomas Anderson, officer; J. B. Thom, precentor.

Laigh Cartside Established Church—William Smith, officer; John Kellie, precentor.

Free Church—Alexander Michael, 28 Campbell Street, officer; David Allan, precentor.

Sir William Wallace Church—Alex. Renfrew, officer; Louis Gow, precentor.

East United Presbyterian Church—Humphrey Giffen, officer; John S. Allan precentor.

West United Presbyterian Church—John Melville, officer, Church Street; Wm. Gaff Fleming, precentor.

GRAVE DIGGER

Thomas Anderson, 57 Graham Street.

SCHOOLS

JOHNSTONE PUBLIC SCHOOL.

Head Master—Matthew Wilson, M.A.

Teachers—David Kelloch, C.M.; Wm. Henry Clark, C.M.; James Stevenson, C.M.; A. D. Colquhoun, C.M.; Miss F. Steven, C.M.; Miss J. Mackay, C.M.; Miss Jessie Steel, C.M.; Miss Lizzie Knox, Miss Catherine Cameron, Miss Maggie Nelson, Miss Agnes Hunter, ex-P.T's.; Mr. Alexander Calder, Misses Smith, Hendry, Gardner, Barbour, Lang, and Thom, P.T.'s.

MACDOWALL STREET SCHOOL.

Head Master—David Hutchison.

Teachers—D. Hamilton, ex-P.T.; Margaret M'Taggart, ex-P.T.; Alexander Black, P.T.

ROMAN CATHOLIC SCHOOL.

Teacher—Mary Doyle.

JOHNSTONE EAST U.P. CHURCH SABBATH SCHOOL

President—Rev. H. Gemmill. M.A., B.D.

Superintendent—Thomas Wright. *Vice-President*—Patrick Husband.

Treasurer—Alexander Husband, jun., William street.

Secretary — James Allan, 11 William Street.

WEST U.P. CHURCH SABBATH SCHOOL

President—Rev. James Inglis.
Joint-Superintendents—William Malloch and John Muir.
Secretary—George Smith, 2 Mary street.
Treasurer—Henry Dickson, Hamburgh House, Thorn.

INLAND REVENUE

Sub-Distributor of Stamps—Walter Holmes, writer—office, Royal Bank.

FIRE BRIGADE

Superintended by Magistrates and Councillors.

Captain—Robert Love.

Robert Love, 9 William Street.
James Reid, 6 Walkinshaw Street.
James Jamieson, 34 Laigh Cartside St.
Patrick M'Guinness, 14 Macdowall St.
John M'Farlane, 35 High Street.
John Fletcher, Hamburg ho., Thorn.
Alexander Reid, 6 Walkinshaw Street.
John Neilson, 12 William Street.

C COMPANY 2ND RENFREWSHIRE RIFLE VOLUNTEERS

Captain—William Shanks.
Lieutenants—Alexander M'Cloy and James Paton.
Sergeant-Instructor—A. Borland. *Surgeon*—M. H. Taylor, M.D.

FIRE AND LIFE INSURANCE AGENTS

Union Insurance Company—James Reid, 40 High Street.
North British and Mercantile, and City of Glasgow Fire and Life Insurance—Walter Holmes, writer, 44 Houstoun Square.
Northern—James Reid, jun., writer, Bankside; and J. B. Stirling.
Phœnix Fire—James F. Donald, High Street.
Edinburgh Life—A. Bartlemore, Union Bank.
Scottish Union and National—John Salmon, Estate Office, Johnstone Castle.
Scottish Widows' Fund—William Reid, writer, High Street.
Scottish Provident Institution, and National Provincial Plate Glass Insurance Co.—John B. Stirling, 28 High Street.
Sun Life and Sun Fire—Robert Reid, National Bank.
Royal Fire and Life—William G. Fleming, Walkinshaw Street; and James Barnett, Lily Bank House.
West of England—Daniel Taylor, Rankine Street.
United Kingdom Temperance and Provident Institution, and Scottish Fire—Robert Harper, 66 High Street
Lancashire Insurance Company—Alexander Bartlemore, Union Bank.
Alliance Insurance Company—James Barnett, Lily Bank House.
Scottish Accident—William Gilmour.
London and Lancashire Insurance Corporation—William Caldwell, Walkinshaw St.
Scottish Provincial—Hugh Barnett, Lily Bank House.
London and Lancashire Fire and Life—James Reid, jun., 40 High Street.
Lancashire and Yorkshire Accident—James Reid, Town Clerk's Office.
Scottish Accident Insurance Co.—James Reid, jun., 40 High Street.
Equitable Fire Insurance Co.—Hugh Barnett, Lily Bank House.
Standard Life Assurance Co.—James Barnett, Lily Bank House.
National Guarantee Association—John B. Stirling, 28 High Street.
Standard Plate Glass Insurance Co.—John B. Stirling, 28 High Street.

JOHNSTONE CALEDONIA CURLING CLUB

Patron—George L. Houstoun.

President—James Donald. *Vice-President*—Daniel M'Dowall.

Representative Members—Peter Jaffrey and James F. Donald.

Chaplain—Rev. George Carruthers.

Treasurer and Secretary—Patrick Jaffrey.

Committee or Council of Management—J. Stevenson, H. M'Dowall, Robert Simpson, R. Robertson, W. Reid.

Honorary Member—John Salmon.

Ordinary Members—W. Reid (1st), Rev. G. Carruthers, J. M'Farlane, A. Borland, Rev. H. Gemmell, Peter Jaffrey, James F. Donald, H. Johnstone, W. Reid (2nd), J. M'Nair, T. Jack, J. Hunter, Patrick Jaffrey, W. Barbour, T. Jackson, R. Robertson, J. Stevenson, Wm. Morrison, R. Simpson, Charles Murdoch, Thomas Craig, G. Thomson, W. Shanks, David Robertson, J. Laird, W. Whitehill, John Love, John Paton, James Meiklejohn, William Todd, Donald Hill, James Buchanan, R. Stevenson, Jas. Hunter, George Smith, Dr. Taylor, Peter Porter, M. Daly, James Scott, Andw. C. Patrick, T. Black, Walter Holmes, Wm. Buchanan, James Allan, H. M'Dowall.

Occasional Members—D. Robertson (1st), D. Robertson (2nd), A. Bartlemore, Alex. More, D. Stevenson, A. M'Cloy, T. Stevenson, J. B. Stirling, Dr. Wilson, R. Gillespie, J. Anderson, J. M'Adam, R. Robertson, James Donald, James Gray, D. M'Dowall, Logan Cowan, James S. Robertson, James Paton, G. Paton, R. Paton, W. Nairn, D. Fullerton.

LILYBANK BOWLING CLUB.

Hon. President—W. J. Finlayson, Esq. *Vice-President*—James Barnat, Esq.
Treasurer—W. Green, Rankine street. *Secretary*—G. Stevenson, Collier street.

MILLS

CARTSIDE MILL—Smith & M'Laurin.
HAGG MILL—Cotton Spinning Company.
JOHNSTONE MILL, Collier Street—William Paton.
JOHNSTONE OLD MILL, High Street—Browns, Malloch, & Co.
JOHNSTONE FLAX MILL—Finlayson, Bousfield, & Co.
PEOCKLAND MILL—D. Biggart & Sons.

COAL AGENTS

Matthew Wilson,	Johnstone Station—house, 3 Houstoun Square.			
Thomas Jack,	do.	do.	do.	Elderslie.
James Allan,	do.	do.	do.	Thorn.
James Sproul,	do.	do.	do.	6 Canal Street.
W. & J. Burnside,	do.	do.		

CARRIERS' QUARTERS

PAISLEY—Robert Langmuir, 16 Rankine Street, arrives daily; departs daily, 9.30 a.m.

GLASGOW—Wm. Wylie, Garfield Place, arrives daily; departs daily.

Do., Wm. Downie, 13 Collier Street, arrives daily; departs daily, 8 a.m.

SOCIETIES

JOHNSTONE PUBLIC HALL AND WORKING MEN'S INSTITUTE.

DIRECTORATE 1886-87.

President—James Finlayson. *Vice-President*—Matthew Wilson.
Treasurer and Secretary—John B. Stirling, solicitor, 28 High Street.
Directors—David Robertson, John Malloch, Thomas Stevenson, William Allison, James Buchanan, James S. Robertson, Thomas Johnston, Robert Watson, James Scott, Duncan M'Gregor, Robert Kerr, James Finlayson, sen., James Finlayson, jun., John B. Stirling, John M'Adam, Matthew Wilson, Peter Barr, George Oldfield, James Stevenson, James Lang, James Hunter.
Janitor—John M'Farlane.

LOYAL JOHNSTONE YEOMANRY SOCIETY.

Instituted 1803.
President—Robert Barr.
Treasurer — Andrew Wilson, 24 High Street.
Clerk—J. B. Stirling, 28 High Street. *Officer*—Andrew Wilson.
Factor—Alexander Allan, Campbell Street.

JOHNSTONE TOTAL ABSTINENCE SOCIETY.

President—Robert Harper. *Vice-President*—P. S. Husband.
Corresponding Secretary—James Caldwell, 19 Buchanan Street.
Treasurer—James Stirling, Laigh Cartside.
Committee—James Barnett, William Caldwell, John Kelly, W. M'Lutchie, John Wilson, George Rae, J. B. Thom, James Rae, James Smith, James Brown, Alex. Michael, Robert M'Allister.

JOHNSTONE WOMEN'S CHRISTIAN AND TEMPERANCE ASSOCIATION.

President—Mrs. Inglis, West U.P. Manse.
Vice-Presidents—Miss Oatt, High Street.; Mrs. Stirling, High Street ; and Miss Malloch, Mount Pleasant.
Secretary—Miss Stirling, 28 High Street.
Treasurer — Mrs. George Fyfe, Ludovic Square.

JOHNSTONE YOUNG MEN'S CHRISTIAN ASSOCIATION.

President—James Barnett, Lily Bank House.
Vice-President—Patrick S. Husband, Mary Street.
Secretary and Treasurer—Thomas Macduff, Benlomond View.

JOHNSTONE LANDLORDS' ASSOCIATION.

President—
Secretary and Law Agent—John B. Stirling, solicitor, 28 High Street.
Directors—William Buchanan, John L. Blackwood, John Wilson, William Caldwell, Alex. Chapman J. W. Erskine, Robert Harper, John Muir, Peter Russell, William Steel, William Smith.

JOHNSTONE HORTICULTURAL SOCIETY.

President—Provost Stevenson.
Vice-President—Alexander Wylie.
Treasurer—E. Blackwood, Thorn.
Secretary—Joseph Hunter, Hagg Crescent, Johnstone.
Annual Exhibition—Saturday 5th September.

JOHNSTONE CO-OPERATIVE SOCIETY (LIMITED), 61 High Street

Instituted 1866.

President—Alex. M'Kemman, William Street.
Vice-President—William Watson, Thorn.
Treasurer—John M'Nair, 68 High Street.
Secretary—James Ferguson, 80 High Street.
Committee—William Scott, Alex. M'Duff, James Lang, John Donaldson, James Hair, Alex. Neilson, Thomas Deveny, jun., Thomas Deveny, sen., Peter Stewart, William Buick, John Wilson, James Boyland.

Places of Business :—

Central—61 High Street. No. 1 Branch—9 High Street. No. 2 Branch—Grahame Street. No. 3 Branch—Elderslie.

JOHNSTONE BUILDING SOCIETY.

(Enrolled and Established under the Act of Parliament 6 and 7 William IV., cap. 32.)

Instituted on the permanent principle.

The Shares of £25 each, payable at the rate of 2s. per Share Monthly. Entry-money, 1s. per Share.

President—Matthew Wilson. *Vice-President*—Thomas Small.
Treasurer—James Caldwell, 21 Buchanan Street.
Secretary—James Sproul, 5 Buchanan Street.
Law Agent—John B. Stirling, writer. *Surveyor*—James Houston.
Directors—James S. Robertson, Jas. Ferguson, Alex. Cameron, James Watson.

Instalments due on the first, and payable on or before the following Wednesday of each Month, at the Office of the Treasurer, Mr. James Caldwell, Buchanan Street, Johnstone.

JOHNSTONE LIBERAL ASSOCIATION.

Office-Bearers.

President—John Malloch, The Glen, Elderslie.
Vice-Presidents—James Finlayson, jun., Merchiston, and James Paton, Broombrae.
Hon. Secretary—Hugh Barnett, writer, Lilybank House.
Hon. Treasurer—James Stirling, Laigh Cartside Street.

JOHNSTONE TONIC SOL-FA ASSOCIATION.

Instituted 1875.

Office - Bearers.

President—David Harvey. *Vice-President*—James Scott.
Hon. Secretary—Hugh Barnett, Lilybank House.
Hon. Treasurer—James M. Rankin.
Librarian—F. A. Landles.
Committee—Robert Jardine, James Stevenson, Edwin C. Young, J. R. Macduff, David Thomson.
Conductor—Robert Greenlees, Paisley.

JOHNSTONE WEST OF SCOTLAND AGRICULTURAL SOCIETY.

President—George L. Houstoun, of Johnstone.
Vice-Presidents—Provost Stevenson, Johnstone, and Mr. W. J. Finlayson, The Oaks.
Treasurer and Secretary—Robert Reid, writer, National Bank of Scotland.

JOHNSTONE AUXILIARY TO NATIONAL BIBLE SOCIETY OF SCOTLAND.

OFFICE-BEARERS.

President—Rev. Donald Young.
Hon. Secretary—Hugh Barnett, Lilybank House.
Hon. Treasurer—James Black.
Committee—Rev. George Carruthers, Rev. John Smith (Elderslie), Rev. Hugh Gemmill, Rev. John Jeffray, Rev. William M'Dermott, James Barnett, Dr. M'Kechnie, James Smith, Alexander Husband, senior.

JOHNSTONE FREE CHURCH YOUNG MEN'S LITERARY ASSOCIATION.

OFFICE-BEARERS.

Honorary President—Rev. John Jeffray.
President—Hugh Barnett. *Vice-President*—James Black.
Secretary—William Small, Hagg Crescent.
Treasurer—Quintin Whyte.
Business Committee—Thomas Hepburn, John Steel, James M'Nair.

JOHNSTONE SHORTHAND WRITERS' ASSOCIATION.

President—J. Mackeachie Rankin. *Secretary*—George Harvey, Canal street.

FREE GARDENERS' SOCIETY—ROSE OF JOHNSTONE LODGE, No. 52, B.O.A.F.G. (RENFREWSHIRE DISTRICT).

Registered under the Act of 1875.

OFFICE-BEARERS FOR 1886.

W.M.—Bro. John Beaton, Linwood.
Secretary—Bro. William Caldwell, Walkinshaw Street.
Treasurer—Bro. William Baxter, 67 High Street.
W.M.—Bro. W. Dingwall; *P.M.*—Bro. J. F. Hunter; *S.W.*—Bro. J. Braidwood; *J.W.*—Bro. R. Wilson; *Chaplain*—Bro. John Reid; *A.P.M.*—Bro. A. Anderson; *O.G.*—Bro. James M'Ilravey; *C. Secy.*—Bro. James Rae.
Sick Stewards.—For Johnstone and Thorn—Bro. William Steel, 12 Collier Street; for Elderslie and district—Bro. William Hair; for Linwood, Clippens, and district—Bro. J. Beaton, Linwood.
Auditors—Bros. Allan, Love, and James Leckie.
Trustees—Bros. James Gray, William Waddle, and Alex. Fairweather.
Medical Attendant—Bro. Dr. Taylor, High Street and Walkinshaw Villa.
Lodge Rooms—Cross Keys, High Street.

ANCIENT ORDER OF FORESTERS FRIENDLY SOCIETY.

COURT ST. JAMES, No. 5764.

Court Room—Temperance Hall, Macdowall Street.

JOHNSTONE COFFIN AND COVER SOCIETY.

Instituted 1820.

Treasurer—William Green, Rankine Street.
Officer—William Reid, 31 Graham Street.

JOHNSTONE CROSS—nearly opposite to the Bull Inn—is distant from the Cross of Paisley, 3 miles, 5 furlongs, 34 poles.

FAIRS are held on the Thursday following the Second Monday of July.

HORSE FAIR—First Friday of January.

FAST DAYS occur on Fridays before 1st Sundays in April and October.

END OF JOHNSTONE DIRECTORY.

QUARRELTON, BY PAISLEY

BLACK, Hugh, manager, Limeworks, Crossford — residence Damside cottage
Blackwood, Agnes, spirit merchant

CALDWELL, Robert, grocer
Crawford, Arthur, clerk, Johnstone Castle Estate

DAVIE, Hugh, blacksmith

FLECK, John, joiner

GILLESPIE, Mrs. Thomas, farmer and contractor, Overton road—house Springfield

HATTRICK, James, forester
Houston, G. L., Johnstone Castle
Houston, James, Craigenfeoch

JOHNSTONE, Samuel, shepherd, Meiklebog
Johnstone, Peter, spirit dealer

LOW, Francis, gamekeeper, Craigbog

M'DOUGALL, Archibald, & Son, grocers
M'Gregor, James Gardner, Overton road
M'Kenzie, Duncan, butler, Johnstone Castle

PARK, Matthew, farmer, Greenend
Penny, William, gardener
Pickering, Wilson, gardener, Johnstone Castle

SALMON, John, factor, Estate Office, Johnstone Castle—residence "The Linn"
Speirs, Ebenezer, greive
Stevenson, James, hedger
Stewart, Alexander, farmer, Benstone

THOMSON, William, blacksmith

ELDERSLIE, BY PAISLEY.

ALLISON, William, at A. F. Stoddard & Co.'s, Glenpatrick—agent for Alliance Fire Office

BARCLAY, Robert, foreman, Glenpatrick Carpet works—house Woodend
Bell, John, Cherrywoodside
Browns, Malloch, & Co., cotton spinners
Burnside, William, Elderslie farm

COCHRAN, John, keeper, Public Hall
Co-Operative (Johnstone) Society (Limited), Elderslie Branch—Miss Galloway, saleswoman
Craig, James, practical consulting engineer and machinery valuator, Seaforth cottage
Cunningham, James, baron officer, Newton

DARROCH, James, farmer, Craigenfeoch
Douglas, Mrs. Robert, Wallace bank house

ERSKINE, Robert, grocer

FERRIE, Daniel, at Glenpatrick works
Fyfe, John, family grocer

GIBSON, John, boot and shoemaker
Gilmour, James, farmer, Fulbar
Graham, Isaac, gardener and carter

HAINING, David, station master, Elderslie station
Hall, James, farmer, Muirhead
Handley, John, foreman printer, Glenpatrick Carpet works
Houston, Gavin, farmer, Greenhill
Howie, James, farmer, Auchenlodmont

JACK, Thomas, spirit merchant, Mayfield place
Jardine, Mrs. John, grocer and spirit merchant
Johnstone, James, distiller, Glenpatrick—Distillery by Paisley, and Dean Distillery, Edinburgh—house Glenpatrick
Johnstone, James J., at Jas. H. Dunn's, Paisley—ho. Glenpatrick

KIRKWOOD, Mrs., grocer

LANG, Alexander, coal merchant, Pollokshields—house Elderslie

MALLOCH, John, of Browns, Malloch, & Co., Elderslie glen
Marshall, David, farmer, Leitchland
Munro, Hugh, head-master Wallace Public School
M'Burnie, Alexander, cowfeeder
M'Caig, Joseph, confectioner
M'Farlane, Dugald, at Glenpatrick Carpet works—ho. Woodend
M'Farlane, Malcolm, at J. B. Lamb's, Paisley—ho. Gleniffer view
M'Kechnie, William, M.D., Thorndean
M'Kim, John, colour maker, Glenpatrick works
Macphail, Duncan, at Finlayson, Bousfield, & Co.'s, Johnstone

NEILSON, Janet, grocer

ORR, Mrs., grocer and newsagent

PARK, John, farmer, Mauchie's mill
Post Office—David Robertson, postmaster

RALPH, David, confectioner
Reney, James, farmer, Newlands, Craigie
Renshaw, C. Bine, of Glenpatrick Carpet works
Reynolds, Frederick, confectioner
Ritchie, John, farmer, Broomward
Robertson, David, spirit merchant, Wallace's Tree Public house
Robertson, David, grocer and postmaster
Robertson, James, shopman with David Robertson—ho. Woodend
Rodger, William, roadman
Ross, John, hawker, Lang's land

SANDILANDS, John, shoemaker
Smith, Rev. John, clergyman, Established Church
Steel, James, grocer, Douglas land
Steel, William, accountant, house factor, and sheriff officer, 18 William street—house Old road
Stevenson, Peter, farmer, Bardrain
Stewart, Hugh, grocer
Stewart, Robert, Bailie Nicol Jarvie tavern
Stoddard, A. F., & Co., Glenpatrick Carpet works

TUDHOPE, John, farmer, Bridgend farm

WALKER, Mrs. E., Elderslie tavern
Walker, William, wright and joiner
Wallace, W., at A. F. Stoddart & Co.'s, Glenpatrick
Whitehill, James, Seaforth place
Whyte, Henry, tin and coppersmith, plumber, and gasfitter
Wood, Agnes R., teacher, Wallace Public School

POST OFFICE.

Money Order Office and Post Office Savings Bank.

David Robertson, Postmaster.

1st Delivery, ...	7.30 A.M.
2nd "	8.30 A.M.
3rd "	5.50 P.M.
Box Closes, ...	7.20 A.M.
" "	3.15 P.M.
" "	5.45 P.M.

WALLACE BOWLING CLUB.

Secretary—George M'Donald, Eldon place.

WALLACE CURLING CLUB.

Secretary,—John Holm, Mayfield place.

THE VILLAGE HALL AND INSTITUTE.

Secretary, — William Allison, Glenpatrick.

Janitor,—John Cochran,—house at Hall.

HOWWOOD.

ALLAN, Robert, wine and spirit merchant, Railway inn
Allan, Robert, blacksmith
Allan, William, cowfeeder, Linister
Allison, Hugh, boot and shoemaker
Allison, Matthew, joiner and cartwright
Allison, Robert, joiner

BLACK, Robert, secretary Scottish Life Assurance Co., Glasgow—house Dunalaster
Boyd, Adam, & Son, bleachers and finishers, Bowfield works, Howwood
Boyd, Adam, sen., of Adam Boyd & Son, Bonfield house
Boyd, Adam, jun., of Adam Boyd & Son—house The Ferns
Boyd, A. G., at Adam Boyd & Son's, Bonfield house
Browning, James, miller, Crossford mills, by Howwood

COLQUHOUN, Robert, manager, Bowfield Bleachworks
Craig, Thomas, blacksmith

GARVEN, John, farmer, Crossford, by Howwood

HAMILTON, Matthew, Wellbank
Howwood Co-Operative Store

LINDSAY, J., postmaster, Post office
Lyle, Peter, at A. M'Donald's—house Bridge of Elliestoun

MILLER, Rev. William Carrick, Cochranfield
M'Donald, A., grocer
M'Ghee, Marion, dressmaker
M'Ghee, William, grocer
M'Nab, Miss, Dunalaster
M'Nab, John, & Co., bleachers, dyers, and finishers, Midtonfield
M'Nab, Andrew, of John M'Nab & Co., Midtonfield
M'Nab, John, J. P., of John M'Nab & Co., Lomond view
M'Nab, Mrs., Midtonfield
M'Nab, Alexander, manager to John M'Nab & Co.,—ho. Ladeside

NIVEN, Andrew, cowfeeder

STEVENSON, John, joiner and cartwright, Bridge of Elliestoun

TAYLOR, Hew, Hotel
Thomson, John, teacher, Schoolhouse

WALLACE, Thomas, insurance agent
Watt, James, boot and shoemaker

LINWOOD, BY PAISLEY.

ABERNETHY, Rev. John, Established Church clergyman, The Manse
Anderson, Mrs., postmistress, 16 Napier street

BARBOUR, William, salesman, Linwood Co-operative Store—house Napier square
Bennett, Mary, schoolmistress, R.C. School—house 21 Napier street
Blackstoun Shale, Coal, and Oil works—proprietors, Allan Craig & Sons
Board School—James Mitchell, teacher, School house

CAMERON, James, factor, Linwood
Clippens Oil Co. Limited
Co-operative Society (Limited)—store 32 Napier street
Craig, Allan & Sons, Blackstoun Shale, Coal and Oil works
Craig, Allan, jun., of Allan Craig & Sons, Newfield, Johnstone
Craig, John, of Allan Craig & Sons, 1 Buchanan terrace, Paisley
Craig, William, of Allan Craig & Sons, Linwood

DAVIE, John, clerk at Linwood Ironstone pit
Dixon, John, fruiterer and confectioner, 17 Bridge street

EADIE, John, farmer, West Fulton

FALLOWFIELD, Captain, Ochiltree house, Ayrshire
Faulds, Andrew, manager to Linwood Cotton Spinning Company

GALBRAITH, William, victualler, 15 Napier street
Gilmartin, John Gardner, Burnbrae lodge

HAMILTON, James, goods and coal agent, G. & S.-W. Railway Co.—house 48 Napier street
Hattrick, Allan, joiner and cartwright, Bridge street—house Boghouse farm
Horsburgh, William, manager at Paper mill

INGLIS, Mrs. James, Church street

KELLIE, William, spinning master
Kerr, William, farmer, Linclive

LEGGAT, Robert, clerk at Paper mill
Linwood Cotton Spinning Company, Linwood mill
Linwood Shale Pit—Clippens Oil Co. Limited
Lyle, John, farmer, Middleton

MILLAR, James, church-officer, Established Church
Mitchell, James, schoolmaster and registrar, Schoolhouse, Public School
Muirhead, William, engineer at Paper mill — house Bridge street
Murray, Margaret, teacher R.C. School
M'Cully, Robert, carding master
M'Farlane, James, eating-house keeper, 25 Napier street
M'Lachlan, Colin, Erskine falls, Clippens
M'Nicol, Robert, dairyman, 31 Napier street

PATTISON, Charles, blacksmith and engineer, 7 Bridge street
Post Office, 16 Napier street—Mrs. Anderson, postmistress
Prentice, James, grocer and spirit merchant, 10 Napier street—house 5 do.
Prentice, John, contractor and cowfeeder, 22 Napier street
Prentice, Robert, flesher, 4 Bridge street—house 6 do.

RICHARDSON, G. W., Linwood mills — residence Alipore, Skelmorlie
Roberton, David, spirit merchant, 19 Napier street
Roberton, Robert, spirit merchant, 23 Bridge street
Ross, Robert, secretary Co-operative Store (Limited)—house Napier street
Rowand, Mrs., farmer, West Candren
Rutherford, Thomas, farmer, Muirhead

SPEIR, Miss, Burnbrae house
Stevenson, Allan, Buck's Head Inn

TELEGRAPH Office, 16 Napier street—clerk Miss Anderson

DEGNAN, Jane,teacher R.C. School

WATSON, R. & W., paper makers, Linwood mills, Johnstone
Watson, Robert, of R. & W. Watson, Newfield house, Johnstone

Watson, William, of R. & W. Watson, Newfield house, Johnstone
Watson, William, Caledonian Railway goods agent
Weeple, Thomas, clerk Clippens Oil works
Weir, James, farmer, Barskiven
Wyllie, Peter, Oversman, Linwood colliery

Linwood Established Church,

Rev. John Abernethy.

James Millar, church-officer.

Robert Gemmill, 2 Napier square, seat-rent collector.

Linwood Public School—James Mitchell, teacher.

Linwood Roman Catholic School,

Miss Mary Bennett, mistress.

Misses Jane Degnan, Mary Robertson, Mary Doonan, Annie Hanlon, teachers.

Linwood Bowling Club.

President—George W. Richardson. *Vice-President*—William Watson.
Treasurer—John Morrison, Napier st. *Secretary*—William Muirhead, 1 Bridge st.

Post Office, Telegraph Office, Money Order Office, and Post Office Savings Bank—16 Napier street.

Mrs. Anderson, postmistress.

Arrivals... 9.15 a.m.—5.15 p.m. | Box Closes... 11.40 a.m., 5.50 p.m.

INKERMANN, BY PAISLEY.

ALLAN, Robert, cashier—office Walkinshaw Oil Co.'s works

BENNIE, Andrew, farmer, East Candren farm
Blackston Mineral Company, Blackston — Robert Waddell, manager

DOWNIE, John, teacher Public School—School house

GIBB, Robert, pit manager, Walkinshaw Oil Co. Limited
Gillan, James, Schoolhouse
Gipps, Major, Blackstoun house

HOUSTON, Wm., clerk, Walkinshaw Oil Co. Limited
Houstoun, Archibald, farmer, Walkinshaw

KERR, William, Candren farm

LOGAN, Thomas, jun., oversman No. 1 Walkinshaw pit

MUNRO, John, storekeeper, Inkermann store

NEILSON, Alexander, manager, Walkinshaw Oil Co. Limited, Boghead farm
Neilson, John, clerk Walkinshaw Oil Co. Limited

POST and Telegraph Office, Inkerman Store—John Munro, postmaster

RENFREW, Alexander, farmer, Home farm
Renfrew, James, farmer, Blackstoun Mains
Roger, William, ploughman, East Candren farm
Rowand, Mrs., farmer, West Candren
Russell, Thomas, clerk and cashier to Blackston Mineral Co.

TAYLOR, James, oversman, East Candren farm
Troup, James, storekeeper, Blackston store

WADDELL, Robert, manager, Blackston works — cottage Blackston
Walkinshaw Oil Company Limited—Alexander Neilson, manager, Boghead farm

YOUNG, John, farmer, East Candren farm

INKERMANN PUBLIC SCHOOL.

John Downie, teacher.

Miss J. G. Wilson, assistant.

POST AND TELEGRAPH OFFICE.

John Munro, Postmaster.

Deliveries, ...	7.40 A.M.	4.55 P.M.
Despatches, ...	12.20 P.M.	6.10 P.M.

INKERMANN BOWLING CLUB.

President,—John Munro.
Treasurer,—Robert Allan.
Secretary,—Thomas Logan, jun.

BALACLAVA AND CLIPPENS.

CLIPPENS Co-operative Society Limited—Thomas H. Harley, storekeeper
Clippens Oil Company Limited—Robert Trevet, manager

DOUGLAS, Robert, engineer, Clippens Oil Works Limited

KERR, Robert, farmer, Fulton

SCOTT, Andrew Corbett, Clippens house
Scott, James B., Clippens farm

TERVET, Robert, manager Clippens Oil Company Limited

WEEPLE, Thomas, clerk at Clippens Oil works

THE PAISLEY DIRECTORY
ADVERTISING LIST.

The FREQUENT QUESTION—
"What shall we do with all those loose Parts and Magazines?"
The SENSIBLE REPLY—
"Send them to be done up into Neat and Handy Volumes by

DAVID GARSWELL & SON,
BOOKBINDERS,
35 STORIE STREET, PAISLEY."

JAMES REID,
HOUSE PAINTER AND SIGN WRITER,
18 CAUSEYSIDE, PAISLEY.

Retail Store and Workshop—
16 CAUSEYSIDE STREET (BACK LAND).

ESTABLISHED NEARLY HALF-A-CENTURY.

ARCH. BELL & SONS,
DYERS AND CLEANERS,
PAISLEY.
TELEPHONE, ... No. 40.

RECEIVING OFFICES:
LONDON—4A Chepstow Place, Westbourne Grove, W.
DUBLIN—3 College Street.
BELFAST—21 Arthur Street.
LONDONDERRY—28 Bishop Street.
EDINBURGH—1 Lynedoch Place, W.
Do. —2 Arniston Place, Newington.
GLASGOW—321 Sauchiehall Street.
Do. —15 Grosvenor Place, Byars Road, Hillhead.
GREENOCK—25 West Blackhall Street.
PAISLEY—2 SMITHHILLS.
Do. —STANLEY DYEWORKS.

BELL'S DYEWORKS, PAISLEY.

JAMES C. PRIMROSE,

PROFESSOR OF DANCING.

ACADEMY—4 SMITHHILLS.

JAMES PARLANE'S

SILK MERCERY

AND

GENERAL DRAPERY ESTABLISHMENT,

10 CROSS, PAISLEY.

N.B.—Always on hand the Newest Fashions as they appear

G. & J. GORDON & SCARLETT,

FUNERAL UNDERTAKERS,

42 NEW STREET,

PAISLEY.

OFFICE OPEN NIGHT AND DAY.

JOHN PORTER,

PACKING BOX,

TIN AND ZINC CASE MAKER,

9 NEW STREET,

PAISLEY.

D. LYLE,

AGENT WEST OF ENGLAND INSURANCE CO.,

ACCOUNTANT AND HOUSE FACTOR,

3 CUMBERLAND COURT, 110 CAUSEYSIDE STREET, PAISLEY.

HOUSE—24 OAKSHAW STREET.

CHARLES STEVENSON,

BULL INN POSTING ESTABLISHMENT,

NEW STREET, PAISLEY.

Harringtons, Dog Carts, Saddle Horses, Minibuses, &c., Job and Post Horses, Hearses, Funeral and Mourning Coaches, &c.

Funeral Undertaking and other Orders promptly attended to.

VICTORIA LAUNDRY,

LADY LANE.

THE COMMITTEE of the PAISLEY HOUSE OF REFUGE respectfully call the attention of Families and others to the facilities afforded for WASHING and DRESSING of CLOTHES at the Establishment. Parties may rely on their Work being done in the most satisfactory manner, and at Moderate Charges.

PRICE LISTS may be had of the MATRON, at the REFUGE, VICTORIA PLACE, Lady Lane. *(See Page* 124.)

RISK & MARSHALL,

CABINETMAKERS & UPHOLSTERERS,

33 WELLMEADOW STREET,

PAISLEY.

HOUSE ABOVE.

JOHN GILMOUR,

BOTTLER,

AND ÆRATED WATER MANUFACTURER,

20 MOSS STREET,

AND

4 HUNTER STREET.

EDWARD CASSIDY,

CABINETMAKER & UPHOLSTERER.

Furniture Cleaned, Repaired, and Polished. Jobbings in Upholstery.
CHARGES MODERATE.

WAREHOUSE, ... 6 STORIE STREET.
WAREHOUSE, ...84 HIGH STREET.
HOUSE, ... 1 MAXWELL STREET.

ROBERT HUTCHISON,

BOOT AND SHOEMAKER,

83 HIGH STREET,

PAISLEY.

Measures Taken at Parties' Residences.
GOODS SENT FOR INSPECTION.
REPAIRS PROMPTLY AND NEATLY EXECUTED.
TERMS MODERATE.

D. T. HUTCHISON,

PLASTERER AND MODELLER,

GREENLAW COTTAGE, EAST BUCHANAN STREET, PAISLEY,
AND
245 ST. VINCENT STREET, GLASGOW.

ESTIMATES GIVEN FOR ALL KINDS OF GRANITE, CEMENT, AND CONCRETE WORK.
JOBBINGS PROMPTLY ATTENDED TO.

WILLIAM SPEIRS & CO.,

WHOLESALE GLASS AND CHINA MERCHANTS,
11 HIGH STREET (CROSS), PAISLEY.

Dinner, Supper, and Tea Parties Supplied with Table Ware,
Table Glass, etc., of Every Description, on
MODERATE TERMS.
Goods Packed for Town and Country Free of Charge.
FAMILY SETS MADE UP.

ABERCORN FUNERAL UNDERTAKING
AND
CARRIAGE HIRING ESTABLISHMENT.

WM. YOUNG,
FUNERAL UNDERTAKER, and
CAB AND CARRIAGE HIRER.

STABLES AND WORKSHOP, ... 4 ST. JAMES PLACE.
OFFICE, ... 2 COUNTY PLACE.
BRANCH OFFICE, ... CANAL STREET STATION.
STABLES OPEN DAY AND NIGHT.

GLOBE TEMPERANCE HOTEL.

MESSRS. WM. SPEIRS & CO. beg to announce that they have Opened the Premises at 11 HIGH STREET as a First-Class *TEMPERANCE HOTEL.* Parties Patronising it will find it most Comfortable.

CHARGES STRICTLY MODERATE.

11 HIGH STREET (CROSS), PAISLEY.

JAMES HUTCHISON,
PLASTERER,
3 GLEN LANE (WESTSIDE COTTAGE),
PAISLEY,
AND
144 WEST BRIDGE-END,
DUMBARTON.

JOHN BEGG,
FUNERAL UNDERTAKER,
24 COTTON STREET, PAISLEY.

Funerals carefully conducted either in Town or Country, on the most Moderate Terms.

J. B.'s Personal Attendance on all occasions.

WILLIAM BROWN,

PHOTOGRAPHER,

9 GILMOUR STREET, PAISLEY.

ENLARGEMENTS

Finished in Oils, Water Colours, or Black and White.

OPAL ENLARGEMENTS ARTISTICALLY FINISHED.

ROBERT COCHRAN & SONS,

WHOLESALE & RETAIL

DRAPERS, MILLINERS, &c.,

26 & 27 NEW SMITHHILLS STREET,

PAISLEY.

JOHN MACFEE,

SEEDSMAN,

3 MOSS STREET,

PAISLEY.

ALL KINDS OF GARDEN REQUISITES SUPPLIED.

M'ILWRICK'S STUDIO,

98 HIGH STREET,

PAISLEY.

Speciality, our Autotype and Opal Enlargement

GLENIFFER LAUNDRY, PAISLEY.

TELEPHONE, ...No. 40A.

VANS TO ANY ADDRESS.

ORDERS TO CALL will receive Prompt Attention, and may be left at

2 SMITHHILLS.
47 CAUSEYSIDE.
50 GEORGE STREET.
75 LOVE STREET.
4 HIGH STREET, RENFREW.
16 RANKINE STREET, JOHNSTONE.

PRICE-LISTS AND LIST-BOOKS FREE, ON APPLICATION.

LADY LANE MONUMENTAL WORKS.

ESTABLISHED 1861.

WILLIAM ROBIN,

BUILDER & MONUMENTAL WORKER.

Yard — 14 LADY LANE. **House — 51 HIGH STREET.**

BRANCH OFFICES, ... { CRAIGTON CEMETERY, GLASGOW ROAD. NEW CEMETERY, NEILSTON.

INSCRIPTIONS ENGRAVED. MONUMENTS REPAIRED.

All Kinds of Jobbing in Stone and Brickwork carefully attended to.

Grindstones, &c., kept in Stock or Made to Order.

Estimates given for every Description of Freestone, Marble, and Granite Work, neatly executed to any Design.

D. FERGUSON & SONS,

COLLIERY AGENTS, AND COAL AND COKE MERCHANTS,

POTTERHILL & BARRHEAD RAILWAY DEPOTS.

House—ANNFIELD VILLA, BARRHEAD.

PARLOUR and KITCHEN COAL Delivered on the Best Terms.

SURE TO GIVE SATISFACTION.

Public Works and Shippers Supplied (from any Station) with COAL, NUTS, TRIPPING, or DROSS, at most Reasonable Rates.

SPEIRS & GIBB,

COAL MERCHANTS.

HEAD OFFICE—

UNDERWOOD, PAISLEY.

DEPOTS—

UNDERWOOD, CANAL STREET, POTTERHILL, SAUCEL, and FERGUSLIE, PAISLEY; and RAILWAY STATION, GOVAN.

JOHN KILPATRICK & SON,

WRIGHTS,

AND FUNERAL UNDERTAKERS,

16 ABBEY STREET, PAISLEY.

Orders Carefully and Promptly attended to.

JOHN P. AULD,

JOINER, CABINETMAKER, & UPHOLSTERER,

FUNERAL UNDERTAKER.

Funerals carefully conducted, either in town or country, on the most Moderate Terms. *D. A.'s Personal Attendance on all occasions.*

30 ORCHARD STREET, PAISLEY.

WILLIAM DICKSON,

LADYBURN NURSERY,

WILLIAMSBURGH, PAISLEY,

Has always on hand a Choice Collection of STOVE and GREEN-HOUSE PLANTS, and PLANTS for Table Decoration.

BEDDING PLANTS, FLORIST FLOWERS, ROSES, FRUIT TREES, EVERGREENS, &c.

CATALOGUES FREE ON APPLICATION.

MUSIC • WAREHOUSE, • TERRACE • BUILDINGS.

J. ROY FRASER

Respectfully invites attention to his NEW STOCK OF

PIANOFORTES AND HARMONIUMS,

By the BEST ENGLISH AND GERMAN MAKERS,

In the most Modern Style of Cases.

THE NEWEST MUSIC.

TUNING AND REPAIRING BY FIRST-CLASS TUNERS.

MUSICIANS FOR EVENING PARTIES, SOIREES, CONCERTS, ETC.

Speciality in Violins, Bows, and Cases, at all Prices.

THOMAS DONALD,

AGENT FOR "STATE" LINE,

FIRE AND LIFE

AND

PLATE GLASS INSURANCE AGENT,

HOUSE FACTOR,

43 LADY LANE.

ALEX. B. M'GOWN,

ACCOUNTANT,

Treasurer to the Paisley Heritable Property Investment Society.

AGENT FOR

THE ENGLISH AND SCOTTISH LAW LIFE ASSURANCE ASSOCIATION,

LIVERPOOL AND LONDON AND GLOBE FIRE INSURANCE COMPANY,

AND

PLATE GLASS INSURANCE COMPANY.

Agent for the ANCHOR LINE STEAMSHIP CO.

107 HIGH STREET (CROSS), PAISLEY.

ROBERT PATON,

JOINER,

PACKING-BOX, TIN, AND ZINC-CASE MAKER,

AND GAS-FITTER,

39 and 40 GORDON'S LANE, PAISLEY.

JOHN ALEXANDER,

PASTRY ÷ COOK ÷ AND ÷ CONFECTIONER,

TOWNHEAD RESTAURANT,

47 HIGH STREET, PAISLEY.

Soirees, Marriages, Public Dinners, Evening Parties, and Pic-Nics supplied in Town and Country.

ROBERTSON'S

Registered "Golden Shred"

HOME-MADE MARMALADE

Is the Best in the Market, and has taken the First Place for years.

MAKER OF

JAMS, JELLIES, & CONFECTIONERY, all of the Finest Quality.

THRUSHGROVE WORKS, PAISLEY.

COLINSLEE LAUNDRY.

Established 1860.

DAVID LEGGAT & CO.

Goods sent to us are done up with a perfect Hand Finish, Grass Bleached, and dried in Open Air when weather permits.

Our Vans call for and return Goods free of extra charge in Paisley, Glasgow, Renfrew, Dalmuir, and Langbank.

Post Card will have prompt attention.

ECONOMY

TO USE

ISDALE & M'CALLUM'S SOAPS.

MANUFACTURERS OF

COLD WATER SOAP, SOAP POWDER, AND DRY SOAP.

GROUND TO FEU.

VERY GOOD GROUND TO FEU

ON

GREENLAW ESTATE,

FOR

VILLAS, TERRACES, AND COTTAGES.

APPLY TO

C. DAVIDSON,

ARCHITECT AND PROPERTY VALUATOR,

TERRACE BUILDINGS, PAISLEY.

JAMES WOOD & CO.,

COAL MERCHANTS,

WISHAW AND AYRSHIRE COAL DEPOTS,

UNDERWOOD, CANAL STREET, FERGUSLIE, SAUCEL, & POTTERHILL, PAISLEY; FULBAR STREET, RENFREW; & RAILWAY STATIONS, YOKER & CLYDEBANK.

Have always on hand a supply of the Finest Quality of WISHAW HOUSEHOLD COALS. They are of Superior Quality, and giving general satisfaction.

A TRIAL SOLICITED.

FRESH SUPPLES DAILY of BEST FURNACE COAL and DROSS.

HEAD OFFICE:—UNDERWOOD, PAISLEY.

ECONOMIC

FUNERAL ESTABLISHMENT,

6 NEW STREET.

EBENEZER ANDERSON,

MANUFACTURER, IMPORTER, AND WAREHOUSEMAN, FOR ALL KINDS OF UNDERTAKER'S GOODS.

CAMERON BROTHERS,

COAL, LIME, & CEMENT MERCHANTS,

DEPOT, ABERCORN STATION,

HAMILTON STREET,

Have always on hand a Supply of the Best Quality of AYRSHIRE and LANARKSHIRE HOUSE COAL.

ESTIMATES given for Supplies of FURNACE COAL and DROSS for Public Works.

WM. C. THOMSON,

Tailor and Clothier,

MASONIC HALL BUILDINGS,

96 HIGH STREET, PAISLEY.

SOIREE CONTRACTOR.

ANDREW GIBSON,

FAMILY BREAD & PASTRY BAKER,

98 HIGH STREET, PAISLEY.

Marriage and Evening Parties Purveyed.
WEDDING AND CHRISTENING CAKES MADE TO ORDER.

THOMAS MITCHELL,

PLASTERER;

No. 11 SIR MICHAEL STREET,

PAISLEY.

House—28 ORCHARD STREET.

DAVID M'GEOCH & SON,

Horse Shoers and General Smiths,

COACH & VAN BUILDERS,

3 & 4 MILL STREET, PAISLEY.

J. & J. COOK,

LETTER-PRESS PRINTERS,

94 HIGH STREET,

PAISLEY.

PAISLEY
PROVIDENT CO-OPERATIVE SOCIETY
(LIMITED).

ESTABLISHED 1860.

BOARD OF MANAGEMENT.

President — Mr. JOHN GEMMILL, 3 Millar Street.
Vice-President — Mr. ROBERT DUNLOP, 22 Castle Street.
Secretary — Mr. THOMAS SERVICE, 7 Sir Michael Street.
Treasurer — Mr. JOHN PATON, 34 Storie Street.
And Eleven Members of Committee.

REGISTERED OFFICE — 140 George Street.

BOOK-KEEPER—JOHN LAUCHLAN, — House, 13 Argyle Street.

GROCERY AND PROVISION DEPARTMENT.

BRANCHES.

Central,—	139 George Street, ...	Mr. Charles O'Neil, Salesman.
No. 1,—	165 George Street, ...	Mr. Robert Clark, Do.
No. 2,—	68 Love Street, ...	Mr. Alexander Smith, Do.
No. 3,—	54 Broomlands, ...	Mr. Robert White, Do.
No. 4,—	20 Lawn Street, ...	Mr. James Hamilton, Do.
No. 5,—	5 Cleopatra Buildings, Springbank Road, ...	Mr. Robt. M'Lauchlan, Do.
No. 6,—	24 Underwood Road, ...	Mr. Christ. Hodgson, Do.
No. 7,—	27 Broomlands.	Mr. John Lauchlan. Do.

Reserve Store,—139 George Street. Mr. John Davidson, jun., Store-keeper.
Steam Bakery,—140 George Street. Mr. Alex. M'Gilvray, Manager.

FLESHING DEPARTMENT.

Mr. ROBERT WYLIE, Manager.

BRANCHES.

Central,—	138 George Street, ...	Mr. Robert Shanks, Salesman.
No. 1,—	165 George Street, ...	Mr. John Wallace, Do.
No. 2,—	7 Love Street, ...	Mr. William Hamilton, Do.
No. 3,—	23 Broomlands, ...	Mr. Archibald Rose, Do.
No. 4,—	7 Lawn Street, ...	Mr. John Barton, Do.

Jewellery & Hardware Branch,—8 Causeyside, Miss Fulton, Saleswoman.
Boot & Shoe Branch,—8 Causeyside, Miss Jaffrey, Saleswoman.
Bread Shop,—139 George Street, Miss Hannan, Saleswoman.

PROVIDENT CO-OPERATIVE SOCIETY—*Continued.*

MEETINGS.

The BOARD OF DIRECTORS meet every WEDNESDAY Evening, in the BOARD ROOM, 140 George Street, at EIGHT o'Clock.

The JEWELLERY & HARDWARE COMMITTEE meet every MONDAY Evening, in the SHOP, 8 CAUSEYSIDE STREET, at EIGHT o'Clock.

The BOOT & SHOE COMMITTEE meet every MONDAY Evening, in the BOARD ROOM, 140 George Street, at EIGHT o'Clock.

The BAKERY COMMITTEE meet every TUESDAY Evening, in the BOARD ROOM, 140 George Street, at EIGHT o'Clock.

The FLESHING COMMITTEE meet every TUESDAY Evening, in the BOARD ROOM, 140 George Street, at HALF-PAST EIGHT o'Clock.

The GROCERY COMMITTEE, meet every FRIDAY Evening, in the BOARD ROOM, 140 George Street, at EIGHT o'Clock.

The Monthly Meetings of the Society are held on the last Thursdays of February, March, May, June, August, September, November, December; and the Quarterly Meetings are held on the last Thursdays of January, April, July, and October, all at Eight o'Clock p.m.

The Books Close for the Quarterly Balance on the last TUESDAY of March, June, September, and December.

The Treasurer attends at the Registered Office, 140 George Street, every MONDAY and FRIDAY Evening, from Half-Past Seven till Half-Past Eight o'Clock, for paying and receiving accounts.

PAISLEY PROVIDENT CO-OPERATIVE SOCIETY (LIMITED).

EDUCATIONAL DEPARTMENT.

(Originated for purposes conducive to the Health, Instruction, Recreation, or Comfort of Members and their Families.)

MANAGEMENT.

Chairman — MR. J. S. M'FARLANE.
Secretary — MR. JAMES BOGIE, 4 Christie Street.
Treasurer — MR. NEIL WILKIE.
And Nine Members of Committee.

NOTICES.

READING-ROOMS AND LIBRARY, 140 GEORGE STREET (One Stair up).

PENNY SAVINGS BANK (Instituted 7th October, 1882), Open every MONDAY Evening from 7.30 to 8.30, at 139 GEORGE STREET (Back Premises).

LECTURES, SOIREES, EXCURSIONS, &c., are arranged for at suitable times during the year.

"CO-OPERATIVE NEWS," delivered Weekly to Members paying 1d. on the first Saturday of each Calendar Month.

COMMITTEE MEETINGS on WEDNESDAY Evenings, at the ROOMS, 140 George Street.

QUARTERLY MEETINGS of the Society, in connection with the business of this Department, are held on the First Mondays in February, May, August, and November. Three vacancies in the Committee fall to be filled up at each Meeting.

McDOUGAL BROTHERS,

Wholesale and Manufacturing Stationers,

4 MOSS STREET and 106 CAUSEYSIDE.

PLAIN and FANCY STATIONERY.
ACCOUNT BOOKS of every description made on the shortest notice, to any size and style of Binding.

ENGRAVING, LITHOGRAPHING, & LETTER-PRESS PRINTING.
Circulars, Cheques, Letter-Headings, Invoices, Account and Memorandum Forms, &c., &c.

STAMPING AND EMBOSSING.
Arms, Crests, Monograms, Addresses, and Business Dies, cut in the best style.
Designs furnished Free.

SPLENDID VARIETY OF FANCY GOODS FOR PRESENTS.
Albums, Scrap Books, Writing Desks, Inkstands, Tourists' and Stationery Cases, Purses, Pocket Books, Note Books, Mordan's Pencils and Leads, &c., &c.

All kinds of PACKING PAPERS kept in Stock, or made to sample exact.
SCHOOL BOOKS AND SCHOOL STATIONERY.
AGENTS FOR ORDNANCE SURVEY MAPS, AND MILNER'S FIRE-PROOF SAFES.

ALEXANDER CAMERON,

UPHOLSTERER,

40 HIGH STREET,

PAISLEY.

VENETIAN BLINDS, HAIR, WOOL, & STRAW MATTRESSES.
LADIES' SEWED WORK MADE UP.

ROBERT HAY & SON,

STATIONERS, ACCOUNT-BOOK MAKERS,
ENGRAVERS, LITHOGRAPHERS,
AND GENERAL PRINTERS,
THE CROSS, PAISLEY.

H. HOLT,

LADIES' HATTER,

30 HIGH STREET,

(TWO STAIRS UP,)

PAISLEY.

CHIP, STRAW, LEGHORN, FELT, AND BEAVER HATS AND BONNETS

CLEANED, DYED, & ALTERED.

Gentlemen's Old FELT HATS made Fashionable for Ladies and Children.

N.B.—Will not be responsible for Goods not called for in Two Months.

GLASGOW GRAIN AND GENERAL

GRINDING MILLS

AND

COFFEE ROASTING WORKS.

A FRENCH Scientific Gentleman, who has directed his attention to the subject of Coffee Roasting, says:—I have found that Coffee is better Roasted, and more of the aroma retained, when a double cylinder is used—the air between the interior and exterior cylinders acting as a non-conductor of heat. It is done more uniformly, while the essential oil on which the aroma depends is less liable to be dispersed than when exposed to the fierce heat of a fire in a single cylinder.

In the double rotary globular method of roasting, as practised at Messrs. MINTO's Works, Græme Street, Glasgow, the above principle is acted upon, in as much as the globe (which has superseded the cylinder since the application of steam power to this branch) revolves in a medium of heated air, which experience has shown best prevents the dispersion of the essential oil aroma.

DAVID MINTO & SONS, GRÆME STREET, GLASGOW.

KEAR & WARDROP,

142 BATH STREET,

GLASGOW.

MOSAIC, ENCAUSTIC, and GEOMETRICAL TILE FLOORS.
SLOW COMBUSTION Interior STOVES & GRATES, having
ORIGINAL
Panelled Tile Sides and Hearths.
ENAMELLED IRON AND TILE FENDERS.

All kinds of Glazed & Enamelled Tiles for Lining Walls of Shops, &c.

CERAMIQUE TILE BATH.
Prices and particulars given on Application.

Sole Agents in Glasgow and West of Scotland for
BOCH FRERES'
FRENCH CERAMIQUE TILE PAVEMENTS.
Large Variety to be seen at above Address.

SPECIAL DESIGNS and ESTIMATES GIVEN.

DAVID TOSH & SON,

Manufacturers and

Erectors of Lightning Conductors, Chimney-Stalk & Spire Repairers,

3 & 11 BROUGHAM STREET, GREENOCK.

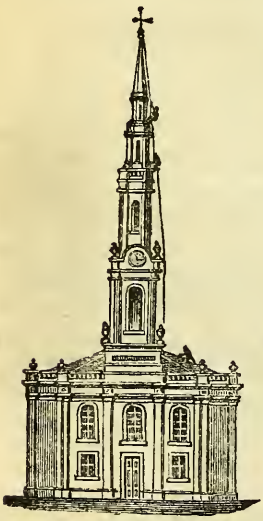

CONTRACTS entered into for Building Chimney-Stalks, Repairing, Hooping, Raising, and Straightening the same by a method requiring no stoppage of Works.

Church Spires Repaired by Competent Workmen, who are sent to all parts of the Country.

All Lightning Conductors before being left are tested by Captain Bucknill's System, which ensures protection to the Building fitted, and are erected in accordance with the rules of the London Lightning Rod Conference.

Inquiries for Estimates answered by Return.

GLASGOW WHOLESALE AND RETAIL

WIRE WAREHOUSE,

CENERAL WIREWORK AND WIRE CLOTH MANUFACTORY.

25 Candleriggs, Glasgow.

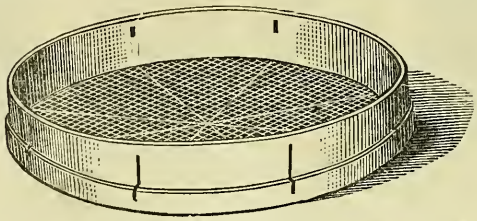

25 Candleriggs, Glasgow.

(Established 1837.)

ALEXANDER ROWAT & CO.

MANUFACTURERS OF

Every Description of Wire Work and Wire Cloth, in Copper, Brass, Iron, Steel, and Galvanized Wire.

Strong Galvanized Wire Guards for Shop and Warehouse fronts, Windows and Roof-lights of Churches, Schools, Stores, Factories, Public Works, &c.

SUPERIOR BOILER TUBE BRUSHES,

In every variety of size and material.

Galvanized Wire Netting, all widths kept in Stock, suitable for Pigeon and Poultry Enclosures.

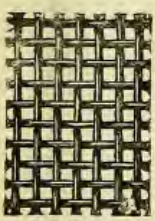

WIRE RIDDLES AND SIEVES FOR ALL PURPOSES.

Copper, Brass, Tinned, Galvanized, and Iron Wire, all Sizes.

Plain and Galvanized Fencing and Netting Staples always in Stock.

Country or Export Orders Promptly Executed.

EXTRA WIRE WORK OR WIRE CLOTHS WROUGHT TO ORDER.

THOROUGHLY

WATERPROOF.

THE NEW PATENT

WATERPROOF CLOAK

FOR LADIES.

All sizes in Black, Blue, and other Colours, sent Free by Parcels Post on Receipt of Remittance for 21s.

Only Measure Required—Length from Collar to Skirt.

SCOTCH TWEED

WATERPROOF COATS.

Our Waterproofs being specially Manufactured at our own Works, we can guarantee them as being thoroughly Proof.

Samples and Prices Free by Post.

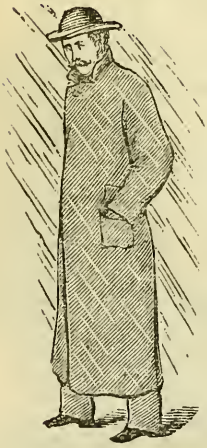

THOROUGHLY

CURRIE, THOMSON & CO.,

43, 45, 47 JAMAICA STREET,

GLASGOW.

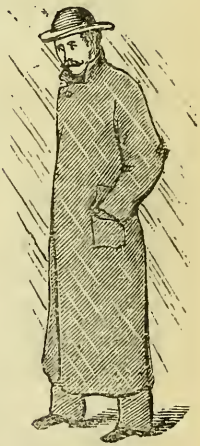

WATERPROOF

CALEDONIAN
PLATE GLASS
INSURANCE COMPANY.

Established 1871, under the Companies' Acts, 1862, 1867.

Head Office—131 HOPE STREET, GLASGOW.

Bankers—ROYAL BANK OF SCOTLAND.
Solicitors—WRIGHT, JOHNSTON, MACKENZIE, & AITKEN, GLASGOW.
Auditor—JAMES PATERSON, C.A., 92 BATH STREET, GLASGOW, BURGH TREASURER, KINNING PARK.
Manager—W. M'GAVIN M'CULLOCH.

Over £60,000 of Glass has been replaced by this Company for Breakages arising from Storms, Stone Throwing, Window Cleaning, Goods Falling, Malice, Mischief, and other innumerable causes.

All Glass insured against every Risk, except Fire-heat, at Moderate Rates, with prompt replacement of Breakages.

Immediate Notice of all Damage should be sent to the Office or Agent.

ALLIANCE
ASSURANCE COMPANY.

CAPITAL, £5,000,000. ESTABLISHED 1824.

GLASGOW BOARD OF DIRECTORS.

JAMES AIKEN, Esq. (Messrs. Burns, Aiken, & Co.)
ALEXANDER DREW, Esq. (Messrs. Alexander Drew & Sons.)
JAMES FINLAYSON, Esq., M.P. (Messrs. Finlayson, Bousfield, & Co.)
LEONARD GOW, Esq., Shipowner.
JOHN GRAHAM, Esq., C.A.
ANTHONY HANNAY, Esq. (Messrs. Kelly & Co.)
THOMAS RUSSELL, Esq., of Ascog, Bute.

FIRE and LIFE INSURANCES may be effected on the most favourable Terms on application to the Local Agents, or to

W. W. W. REID, Manager,
151 WEST GEORGE STREET, GLASGOW.

NORWICH UNION
FIRE INSURANCE SOCIETY.

Established 1797.

Head Office—SURREY STREET, NORWICH.
London Office—50 FLEET STREET, E.C.

THE Rates of this Society are exceedingly Moderate, and the Insured are free from all responsibility.

This Office is distinguished by its liberality and promptness in the settlement of Claims, £4,100,000 having been paid to Insurers for Losses by Fire.

In proof of the public confidence in the principles and conduct of this Institution, it will suffice to state that the total amount Insured exceeds £250,000,000.

C. E. BIGNOLD, *Secretary.*
C. A. B. BIGNOLD, *Assist. do.*

Agent for Paisley—JAMES B. LAMB, 12 High Street,
ARCHITECT AND LICENSED PROPERTY VALUATOR.

UNION
FIRE & LIFE INSURANCE COMPANY.

Established in the Reign of Queen Anne, A.D. 1714.

Fire Funds, £720,000. | Life Funds, £1,000,000.
Total Funds, £1,800,000.

FIRE RISKS ACCEPTED AT LOWEST RATES.

LIFE INSURANCE FREE, WITH INVESTMENT POLICIES.

LARGE BONUSES ON LIFE POLICES.

GLASGOW BRANCH—131 HOPE STREET.

W. M'GAVIN M'CULLOCH, *Local Manager.*

APPLICATIONS FOR AGENCIES INVITED.

ENGLISH AND SCOTTISH
LAW · LIFE · ASSURANCE · ASSOCIATION.

Established 1839. Capital, One Million.

120 PRINCES STREET, EDINBURGH, WILLIAM SMITH, LL.D., *Manager.*
12 WATERLOO PLACE, LONDON, J. HILL WILLIAMS, F.I.A., *Actuary.*

TRUSTEES.

The Right Honourable the Earl of Glasgow.
The Right Honourable Lord Moncreiff, Lord Justice-Clerk of Scotland.
The Right Hon. Lord Halsbury, late Lord High Chancellor of Great Britain.
The Honourable Lord Adam. | Edward Kent Karslake, Esq., Q.C.
The Honourable Sir William V. Field. | William Smythe, Esq. of Methven.
Chairman of Board of Directors in Edinburgh—John Cook, Esq., W.S.

NEW PROSPECTUS.

THE DIRECTORS invite Public attention to the NEW PROSPECTUS. It includes SPECIALLY LOW RATES of PREMIUM for FIXED BENEFITS, with NON-FORFEITURE PRIVILEGES.

Claims Payable immediately on Proof of Death.

POLICIES WORLD-WIDE, AND INDISPUTABLE AFTER FIVE YEARS.

EIGHTH QUINQUENNIAL DIVISION OF PROFITS, 1885.

Valuation Balance Sheet.

TOTAL ASSETS, including Present Value of NET PREMIUMS, ...	£2,546,279
TOTAL LIABILITIES, including Present Value of SUMS ASSURED, ...	2,422,945
Leaving a FREE DIVISIBLE SURPLUS of	**£123,334**

without encroaching in any way on the Reserve for future Expenses and Profits.

BONUS ADDITIONS.

NINE-TENTHS of the above SURPLUS were appropriated to the Assured, and provided BONUS ADDITIONS to the Sums Assured, amounting to £166,217; making the Total Bonus Additions now declared by the Association, £899,500. A policy for £1000, opened in 1840, now amounts to £1725.

LOANS are granted, in connection with Life Assurance, on LIFE INTERESTS, REVERSIONS, PERSONAL, and other approved Securities.

Invested Funds, £1,390,000. Claims Paid, £2,275,000.

GLASGOW BRANCH—105 ST. VINCENT STREET,
JOHN OSWALD, Secretary.
Agent in Paisley—ALEX. B. M'GOWN, Accountant, 107 High Street (Cross

GENERAL ASSURANCE COY.

Capital—ONE MILLION.

LIFE—FIRE—ANNUITIES—LOANS.

HEAD OFFICE FOR SCOTLAND, WEST AND NORTH—

GENERAL ASSURANCE OFFICES,

141 WEST GEORGE STREET, GLASGOW.

WALKER, SCOTT, & CO., *Local Managers.*

AGENTS IN PAISLEY—
JOHN CARSWELL, 3 MOSS STREET, CROSS.
THOS. DONALD, 43 LADY LANE.
JOHN DAVIDSON, 1 STEVENSON STREET.
A. M. WHITEFORD, 53 CALEDONIA STREET.

Improved System of Accident Insurance.

Scottish Accident INSURANCE COMPANY.

(LIMITED).

Capital, £500,000.

Chief Offices—115 GEORGE ST., EDINBURGH.

Manager and Secretary, MARTIN L. MARTIN.

INCOME.

1881.	1883.	1885.
£17,636 17s. 0d.	£29,469 19s. 11d.	£39,215 8s. 1d.

Reserve Fund, £22,127 17s. 11d.

Glasgow Office,—50 WEST GEORGE STREET.

R. KENNEDY MITCHELL, *Resident Secretary.*

MUTUAL LIFE ASSURANCE.

THE CORPORATION OF THE

SCOTTISH PROVIDENT INSTITUTION.

THIS OFFICE alone combines the advantages of **Mutual Assurance** with **Moderate Premiums.**

The PREMIUMS are so moderate that at most ages an Assurance of £1200 or £1250 may be secured from the first for the same yearly payment which would elsewhere assure (with profits) £1000 only.

The whole PROFITS are divided among the Policyholders, on a system at once safe and equitable—no share being given to those by whose early death there is a *loss*. The effect of reserving the Surplus for the survivors (who will, however, comprise more than half the members) has been that policies for £1000 have already been increased to £1400, £1700, and upwards.

Examples of Premiums for £100 at Death—with Profits.

Age	25	30	35	40	45	50
During Life, ...	£1 18 0	£2 1 6*	£2 6 10	£2 14 9	£3 5 9	£4 1 7
21 Payments, ...	2 12 6	2 15 4	3 0 2	3 7 5†	3 17 6	4 12 1

* Thus, a person of 30 may secure £1000 at death, by a yearly payment, *during life*, of £20 15s.; which in any other of the Scottish Mutual Offices would secure £800 only, instead of £1000.
[The non-participating rates of other Offices differ little from these, so that Assurers with them virtually throw away the prospect of additions without any compensating advantage.]

OR, if unwilling to burden himself with payments during whole life, he may secure £1000 by *twenty-one* yearly payments of £27 13s. 4d.—*being thus free of payment after age* 50.

† At age 40 the Premium *ceasing at age* 60 is, for £1000, £33 14s. 2d., being about the same as most Offices require to be paid during the whole term of life. Before that time the Policy will have shared in at least one division of Profits.

The NEW BUSINESS (entirely home) has for many years exceeded a Million.

THE EXPENSES ARE MUCH UNDER

THOSE OF

ANY OFFICE DOING SO LARGE A NEW BUSINESS.

The ACCUMULATED FUND is now upwards of £5,400,000.

Only Two Offices in the Kingdom (both older) have as large a Fund.

THE CONDITIONS OF ASSURANCE ARE UNUSUALLY LIBERAL.

REPORTS, *with* STATEMENT OF PRINCIPLES, *may be had on application at the* HEAD OFFICE, 6 ST. ANDREW SQUARE, EDINBURGH, *or to*

Agent in Paisley, - - DONALD MACLEAN, National Bank.